2 CENTS PAY NO MORE!

Chicago Daily Tribune

THE WORLD'S GREATEST NEWSPAPER

★★ FINAL

VOLUME C.—NO. 96 C [REG. U. S. PAT. OFFICE. COPYRIGHT 1941 BY THE CHICAGO TRIBUNE.] TUESDAY, APRIL 22, 1941.—32 PAGES THIS PAPER CONSISTS OF TWO SECTIONS—SECTION ONE PRICE TWO CENTS IN CHICAGO AND SUBURBS ELSEWHERE THREE CENTS

BATTLE TO ESCAPE NAZI TRAP

Fear 'New Dunkirk' as British Retreat to South Greece Port

LID OF SECRECY IS CLAMPED ON VAST TAX PLAN

Congressmen Fear Wave of Protests.

BY WILLARD EDWARDS.
[Chicago Tribune Press Service.]

Washington, D. C., April 21.—In an atmosphere of darkest secrecy, the treasury today submitted to the house ways and means committee its proposals for drawing an extra 3½ billions of dollars from the pockets of the American taxpayer to help meet the staggering costs of the arms program.

Allen T. Treadway. He opposes secret tax hearings.

Meeting behind locked doors, committee members were sworn not to reveal proceedings. Copies of a nine page list of new levies were distributed, but members had to sign them and return them before leaving the committee room.

Some committee members confessed themselves "shocked" at the drastic nature of the new taxes and surtaxes which will fall heaviest, it was noted, on persons with gross incomes of between $5,000 and $25,000.

Complain of "Leaks."

The meeting opened with complaints about "leaks" concerning details of the bill. Representative Raymond S. McKeough [D., Ill.] demanded to know if a CHICAGO SUNDAY TRIBUNE account of features of the measure was true. He was informed that the story was "substantially correct."

THE TRIBUNE story disclosed that the treasury would recommend that the basic individual income tax rate be raised from 4 to 6 per cent; the corporation tax rate from 24 to 30 per cent; that surtaxes start at $2,000 instead of $4,000 on individual incomes, and that a lengthy list of world war "nuisance" taxes should be revived, including those on railroad tickets, life insurance policies, candy, refrigerators, soft drinks, sporting goods, and many other items.

The treasury also recommended the elimination of the earned income credit of 10 per cent which now is granted on incomes up to $14,000.

When Representative Harold Knutson [R., Ill.] protested that it was his invariable policy not to agree to a pledge of secrecy concerning committee proceedings, it was politely intimated that any committee member holding such a viewpoint should withdraw.

Republicans Hold Meeting.

Republican members of the committee, led by Representative Allen T. Treadway [R., Mass.], the ranking minority member, met later and issued a statement condemning the secret deliberations as unfair to the public. They will move tomorrow to start public hearings at once in order to give the public precise information on the tax proposals.

"The Republican members insist that it is unfair to the public not to permit full publicity of the specific tax proposals made to the committee by the treasury department," the statement read. "There has been much misinformation because of the secrecy which has been imposed, and it would be better for the people to have the real facts than to be misled and unduly aroused by the unauthentic reports which have appeared from time to time."

When Chairman Robert L. Doughton [D., N. C.] declined to make public any of the treasury recommendations, he was asked why the public should be kept in ignorance concerning the provisions of the greatest tax bill in American history, designed to raise all revenues next year to a record total of approximately 13 billion dollars.

Doesn't Want Protests.

"We may possibly reject some of the administration proposals," Doughton replied, "and the committee does not want to stir and disturb the taxpayers and bring in a rush of protests and telegrams about something that may not even be considered by the committee. There is a division of opinion between the administration and the committee on some points, altho we are in agreement on a great many points.

"It's not the treasury's job to write a tax bill; it is ours."

NEWS SUMMARY

of The Tribune [And Historical Scrap Book.] Tuesday, April 22, 1941.

WAR SITUATION.

CESME—British in Greece believed facing "new Dunkirk." Page 1.
BERLIN—Germans sink five loaded British transports off Greece. Page 1.
VICHY—Nazis ready for drive on Gibraltar, say French. Page 1.
ATHENS—New premier vows Greece will "fight to end." Page 2.
LONDON—Britons steel selves for possible defeat in Balkans. Page 2.
BERLIN—British troop landing in Iraq assailed as law breach. Page 3.
SOUTHWEST ENGLAND—Coastal town attacked three times. Page 4.
WASHINGTON—Greek ship disappears with Red Cross supplies. Page 4.

WASHINGTON.

Legislators clamp lid of secrecy on vast tax plan. Page 1.
Charges U. S. allows Russians to visit its factories. Page 1.
Roosevelt deal with Canada just a way to dodge neutrality law. Page 5.
Roosevelt demands prompt reopening of coal mines. Page 7.
Other pork barrel demands may stall seaway project. Page 9.

LOCAL.

Fall daylight proposal sent to council by committee. Page 1.
St. Lawrence seaway project under fire from four sources. Page 9.
Deaths and obituaries. Page 14.

DOMESTIC.

Senator reveals text of threatening letter from Rockford, Ill. Page 5.
Death and burned homes in wake of fires in 10 states. Page 10.
Preview of a "Red revolution" given at Bridges' trial. Page 11.
Gov. Green won't post his name at state line and at parks. Page 14.

SPORTS.

Di Maggios hit: Joe, .528; Dom, .444; Vince, 400! Page 19.
Bill Lee makes new start as Cub today against Reds. Page 19.
White Sox are rained out again—this time in Detroit. Page 19.
The blue grass is well fortified in Derby, as usual. Page 19.
Relay week at Drake! It's an All-Iowa affair. Page 19.
Wes Ferrell and Bees defeat Phillies, 8 to 1. Page 21.
Harvey Dubs stops Billy Seward in 2:22 of first round. Page 21.

EDITORIALS.

Hitler's Europe; Amendments to Keep Slums in Illinois; Uncensored News About British Ports; Mr. Roosevelt in the Delphic Oracle. Page 12.

FEATURES.

Crossword puzzle. Page 5.
Radio programs. Page 14.
News of society. Page 15.
Front Views and Profiles. Page 15.
Looking at Hollywood. Page 17.
Day by Day on the Farm. Page 22.

COMMERCE AND FINANCE.

Let second quarter facts determine steel prices, says Weir. Page 23.
General Motors strike banned for 25 more days. Page 23.
Walgreen net profit larger for half of fiscal year. Page 23.
Goldblatt first quarter sales top year ago $500,000. Page 23.
Three big corporations report decline in profits. Page 23.
Want ad index. Page 25.

THE WEATHER

TUESDAY, APRIL 22, 1941.

Sunrise, 4:58. Sunset, 6:38. Moon rises at 3:41 a. m. tomorrow. Mars and Mercury are morning stars. Jupiter and Saturn are evening stars.

CHICAGO AND VICINITY: Partly cloudy and warmer Tuesday, followed by showers Tuesday night or Wednesday, cooler Wednesday; gentle to moderate southerly winds Tuesday.

ILLINOIS: Partly cloudy and warmer Tuesday, showers Tuesday night and Wednesday, possibly beginning in west Tuesday afternoon; cooler Wednesday.

TEMPERATURES IN CHICAGO

For 24 hours ended 2 a. m. April 22:

3 a.m...43	9 a.m..41	3 p.m...47	9 p.m..45
4 a.m...42	10 a.m..44	4 p.m...46	10 p.m..46
5 a.m...41	11 a.m..45	5 p.m...45	11 p.m..44
6 a.m...42	Noon....44	6 p.m...45	Midn't..43
7 a.m...42	1 p.m...47	7 p.m..‡44	1 a.m..42
8 a.m...42	2 p.m..*48	8 p.m...44	2 a.m.†40

*Highest. †Lowest. ‡Unofficial, 7 p.m.-2 a.m.

For 24 hours ended at 6:30 a. m. April 21:
Mean temperature, 46 degrees; normal, 49 degrees; April excess, 134 degrees; excess since Jan. 1, 150 degrees.
Precipitation, .03 of an inch; April excess, .81 of an inch; total since Jan. 1, 8.49 inches; excess since Jan. 1, .06 of an inch.
Highest wind velocity, 28 miles an hour from the northwest at 11:17 a. m.

[Detailed weather report on page 25.]

Total average net paid circulation
MARCH, 1941
DAILY in excess of 1,000,000
THE CHICAGO TRIBUNE

CUT LOOSE FROM THAT CONVOY!

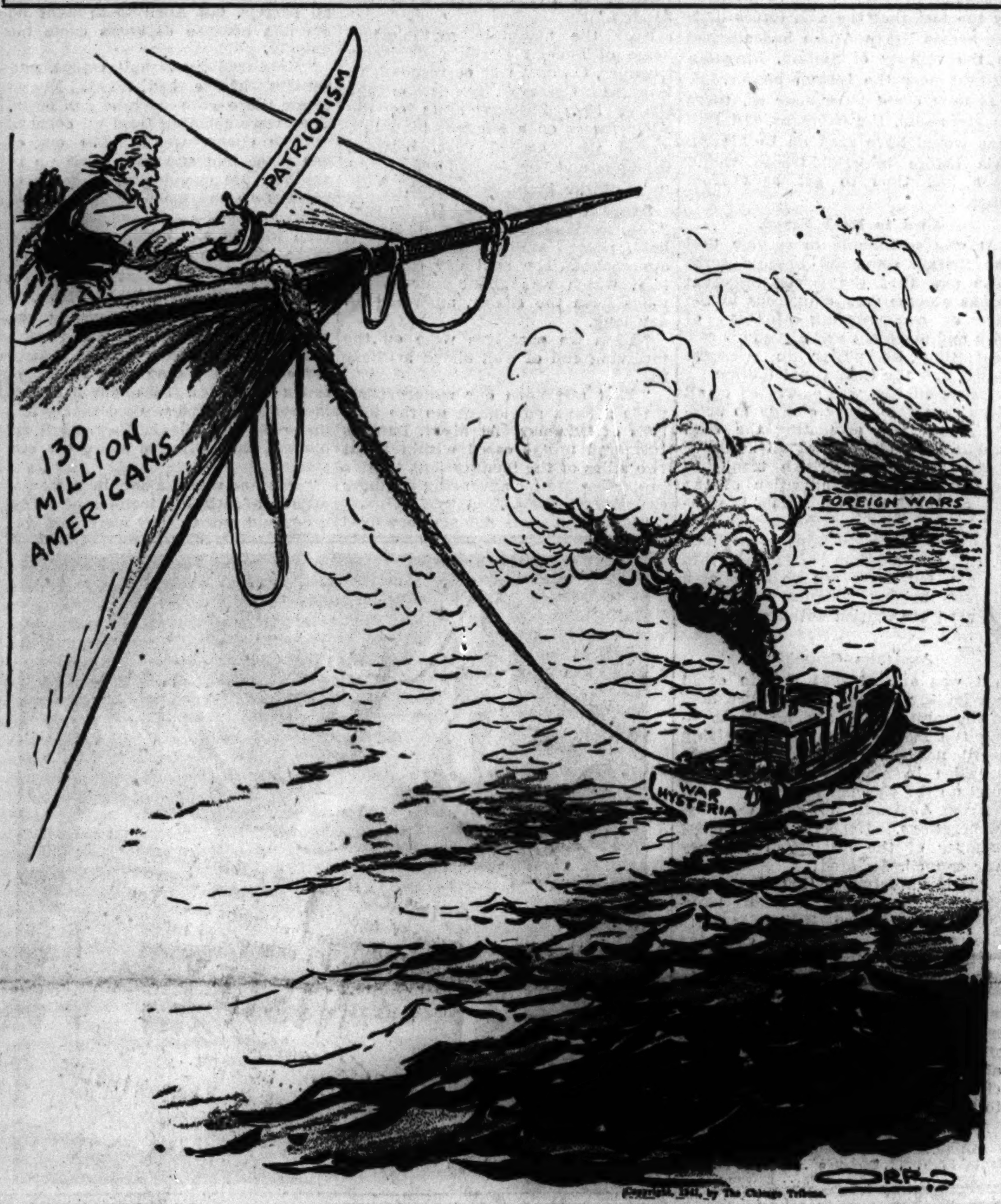

Copyright, 1941, by The Chicago Tribune.

Charges U. S. Lets Russians Visit Factories

Washington, D. C., April 21 [Special]. — Representative George H. Bender [R., O.] demanded today that the state department explain the mission of 40 Russian engineers who, he charged, have had access to many of the nation's principal industrial plants.

Presence of the Russians in the United States was revealed last March 17, the day after a Pennsylvania Lines train was wrecked by saboteurs at Baden, Pa. The Russians were aboard another train which passed thru Baden a few minutes before the wreck and it was believed at the time that the saboteurs had aimed their efforts at the Russians.

Addresses the Congress.

In a speech from the floor of the house today, Representative Bender said he did not believe the American people favor the kind of diplomatic courtesy which permits the Russians to visit the nation's best industrial plants.

"Only yesterday," said Bender, "the press associations quoted the official newspaper of the soviet union [Pravda] in a report which must make all of us sit up and take notice. Russia just has completed a pact of mutual friendship with Japan. Russia is laughing at the efforts of the American administration and Great Britain to swing the soviets into hostility towards Germany. Pravda is thumbing its nose at America, and our government is showing Pravda's masters our newest equipment.

Poses a Question.

"Would our state department welcome a Japanese engineering mission to our shores? What is the meaning of the deportation proceedings against a man who is charged with the 'crime' of communism or the jailing of a communist leader when we are simultaneously revealing the last word in our industrial armament to the masters of these men?"

[Harry Bridges, alien CIO leader accused of being a communist, is undergoing a deportation hearing at San Francisco, Cal. Earl Browder, leader of the communist party in the United States, is serving a four year prison term for passport fraud.]

At the state department officials said they did not know about any official Russian mission in the United States, altho they understood some engineers had been here in connection with Russian purchases of machinery.

Committee Sends Fall Daylight Saving Measure to Council

BY EDWARD WILSON.
(Pictures on page 5.)

A proposal to add October to the months during which Chicago enjoys daylight saving time will be given to the city council tomorrow by its judiciary committee. Yesterday, after a lengthy public hearing and a closed session in which the aldermen discussed the extension, the committee voted, 15 to 1, to send the measure to the council without recommendation.

Preceding its vote on the October daylight time proposal, the judiciary committee attached an amendment which would have the extension go into effect in October, 1942, and then only if approved by a referendum.

Sentiment for Extension.

Testimony at the public hearing yesterday was overwhelmingly in favor of the daylight saving time extension, which was sponsored by Ald. John Duffy [19th] and Ald. John J. Grealis [44th]. Sports fans, coaches, aviators, business men, and a representative of the Boys' Brotherhood Republic told their reasons for wanting daylight time extended.

Dr. Louis E. Schmidt, a member of the board of health, told the committee that the daylight time extension would increase recreational opportunities and benefit the health of Chicagoans.

Wilson Tells Benefits.

Kenneth L. [Tug] Wilson, athletic director at Northwestern university told how students participating in intramural sports would be benefited if the daylight time is extended thru October. Wilson stressed the fact that some 4,000 Northwestern men students are using recreational opportunities to condition themselves for possible army or navy service.

Others who spoke for the extension were Joseph Triner, chairman of the National Boxing commission and a former president of the National Soccer association; Elliott Hasan, Hyde Park High school football coach, and Maynard Fessenden, president of the Chicago District Golf association.

J. B. Hartranft Jr., representing aviation interests, and H. D. Lloyd Jr. of the Sky Harbor airport, said the extension would benefit the government's program to train civilian pilots.

Business men who asked for the extension were James R. Costrigan of the Sheridan Center Business Men's association and Nat Kipnis of the North Avenue Business Men's association. James E. Bulger, vice president of the Chicago Motor club, and Harry H. Harrison of the state highway department, both praised the extension as a safety measure. Henry Pollokow said the 750 members of the Boys' Brotherhood Republic wanted the extension so they would have time for outdoor recreation after work.

Among the few who opposed the extension was Thomas Slater, a member of the Chicago Federation of Labor executive committee.

Alex J. Brown, vice president of the Branch Letter Carriers' association; James C. McGloon, 1258 North Central avenue, and Mrs. Frank H. Beech, 10904 Union avenue, also spoke against the Duffy-Grealis measure.

Vote Is 9 to 7.

Ald. Earl R. Dickerson's proposal for a referendum was adopted by a vote of 9 to 7.

Voting for the Dickerson amendment were: Frank O. Hilburn [47th], Dickerson [2d], Abraham Cohen [4th], Paul H. Douglas [5th], John S. Boyle [16th], William T. Murphy [17th], Richard M. Walsh [36th], James F. Young [46th], and Frank Keenan [49th].

Voting against the amendment in the belief that the referendum should be held after and not before the October extension is tried, were: Grealis, Benjamin A. Grant [3d], Henry Sonnenschein [22d], George D. Kells [28th], Vincent Zwiefka [33d], Robert Quirk [48th], and Dorsey R. Crowe [42d]. Ald. Duffy is not a member of the committee.

Expect U.S. Law

[Chicago Tribune Press Service.]

Washington, D. C., April 21.—Daylight saving time for the entire nation from the last Sunday in March to the last Sunday in October appears slated for congressional approval at this session, it was reported today. Daylight saving for this period was adopted as a wartime measure in 1918 and proved highly beneficial for public health, conservation, and production. With most administration heads convinced the nation is again close to war, the pressure is growing for a revival of the legislation. A national daylight saving bill was introduced in the house March 4 by Representative Donald H. McLean [R., N. Y.] and was referred to the committee on interstate and foreign commerce.

GERMANS SINK 5 TRANSPORTS IN ÆGEAN SEA

Bomb Allied Vessels Along Coast.

(Map on back page.)

BERLIN, April 21 (AP).—Five fully loaded British transports totaling 23,000 tons were reported sunk today while leaving Grecian coastal waters and press dispatches emphasized again the German claim that a British withdrawal from Greece was imminent. The report of the sinking was made by DNB, official German news agency.

[Altho the dispatch did not specify what the ships carried, the German radio in a broadcast heard in New York said the transports were "laden with British troops." The radio said a state of siege had been declared in Athens.]

The German air force, blasting allied shipping around the jagged Greek coast, was credited with sending the five vessels down as they were steaming for Crete from Eubœa [Evvoia], an Ægean island separated from the Greek mainland by the narrow Atlante channel.

Four Other Ships Hit.

DNB also said two other ships totaling 5,000 tons were left listing sharply while two others aggregating 12,000 tons were severely damaged.

In the absence of any new high command reports, and the reluctance of authorized spokesmen to name any advances beyond Larissa and Metsovon pass—captured yesterday—it was assumed that German land forces were meeting fierce resistance from the shortening allied line.

Nevertheless, Germans maintained that British divisions were in "full flight" south of Mount Olympus. Many British were captured.

[The Italian radio said "it is believed that German forces have already reached the port of Volos, an important and strategic communication center." Volos is an east coast port about 30 miles south of Larissa.]

Germans Pursue British.

The pursuit of British units across the 60 mile Thessaly plain proceeded persistently.

Altho the high command did not name any points taken, it said the Germans had advanced "far beyond Larissa" and poured thru Metsovon, 40 miles northwest of captured Trikkala.

The seizure of Metsovon pass, coupled with Italian advances on Janina, 25 miles west of the pass, placed Greek troops attempting to retreat from Albania in grave peril.

Only one main route of withdrawal, a road running south from Janina, remained open to the Greeks, and that was menaced by the Nazi spearhead thru Metsovon.

[The Greeks apparently were attempting to retreat toward Arta, which would be the left anchor of a shortened allied line running eastward to the historic Thermopylae pass near Lamia, 100 miles northwest of Athens.]

TRAP 150,000 GREEKS

ROME, April 21 (AP).—Italian dispatches said that a "big battle to wipe out the Greek army" was in progress today along the Albanian frontier, with 14 divisions—about 150,000 men—threatened at their back by the Germans and caught in a vise between the Italians and the Ionian sea.

The Greeks are virtually helpless, partly because of the clutter of their own impedimenta of war, which they now have to abandon on the clogged roads.

The greatest slaughter and destruction is taking place at the ruins of Perati bridge, which spanned the Viosa river gorge at the Greek-Albanian frontier, Il Popolo di Roma's correspondent reported.

Fascist dive bombers blasted away the structure, trapping the Greek army on jammed roads. Waves of 500 bombing and machine gunning planes and shell bursts from Italian artillery were working havoc among them.

The Italians there had thrust from the north and east, while to the west another column broke thru the Greek defenses along the coast.

The high command said the entire Ionian coast of Albania was now in its possession.

HITLER DRIVE ON GIBRALTAR NEAR, FRENCH BELIEVE

BY DAVID DARRAH.
[Chicago Tribune Press Service.]
(Map on page 2.)

VICHY, France, April 21.—With diplomats here convinced that the German army will make an early move thru Spain to get at Gibraltar and attempt to close the western end of the Mediterranean sea, Marshal Henri Philippe Petain's government was confronted tonight with the necessity of making far reaching decisions.

Otto Abetz.

[The Germans presumably would prefer to move their army into Spain over the communications of unoccupied France, which are superior to those in the coastal strip the Nazis occupy up to the Spanish frontier.]

Otto Abetz, Adolf Hitler's ambassador, has returned to Paris from Berlin with instructions on what the Germans expect from the French in future negotiations.

Laval May Get Power.

Admiral Jean Darlan, vice premier, it was said, will go to Paris later this week to see Abetz, and there were renewed indications that Pierre Laval, former vice premier, may be back in an important place in the French government before long.

It is considered almost a foregone conclusion here that the Spanish will let German troops cross the country to attack Gibraltar.

To carry out new military enterprises, the Germans require more troops and have need of countries in the rear which will not be hostile. For that reason diplomatic circles consider that a policy of complete collaboration by the French will be posed by Abetz to Admiral Darlan. German operations in Spain would require complete security as regards France.

Showdown Urged in Britain.

[Chicago Tribune Press Service.]

LONDON, April 21.—The News Chronicle, discussing the danger of a Hitler coup in the western Mediterranean, demands an immediate showdown with both Spain and Vichy, France. "Franco [Spain's dictator] should be told to throw the Nazis out of Tangier [Morocco] and amnesty his political prisoners," the paper states. "Vichy should be told to cease supplying Germany with war materials."

SON OF HOUSTON, HERO OF TEXAS, NAMED SENATOR

Houston, Tex., April 21 (AP).—Andrew Jackson Houston, 87 year old son of Gen. Sam Houston, hero of San Jacinto, was appointed today to the senate seat his father filled in 1846.

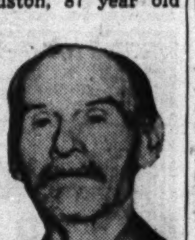

Andrew J. Houston. [A. P. Wirephoto.]

Houston, long active in military and civic affairs in Texas, was appointed by Gov. Lee O'Daniel to serve until June 28 when a successor will be elected to fill the unexpired term of the late Morris Sheppard.

A graduate of West Point, he organized a troop of cavalry for Theodore Roosevelt's Rough Riders in the Spanish-American war.

O'Daniel's announcement was made in an address celebrating San Jacinto day on the battlefield where the forces of Sam Houston defeated a Mexican army.

In Washington, senate officials expressed belief Houston was the oldest person ever to be given a senate seat. One of the oldest was Mrs. Rebecca L. Felton, who at the age of 86 was appointed by a Georgia governor to fill a vacancy.

Typhus Epidemic Spreads to Cities in Southern Spain

GIBRALTAR, April 21 (AP).—A typhus epidemic which has been prevalent in the Madrid area since last month has spread southward to Cordoba, Seville, and several other cities of southern Spain. Drastic measures have been taken at Algeciras and other places facing British held Gibraltar.

GREEK INFANTRY SACRIFICES SELF TO COVER FLANK

50,000 to 80,000 Men Fall Back.

The following dispatch was sent by a war correspondent of the Associated Press on his arrival in neutral Turkey after crossing the Ægean sea from Greece.

BY DANIEL DE LUCE.
(Map on back page.)

CESME, Turkey, April 21 (AP).—Against odds figured as worse than those at Dunkirk a British army of between 50,000 and 80,000 men tonight was reported fighting a slow retreat to the southernmost embarkation point of Greece.

The heroic Greek infantry, with little or no chance to escape the country, is sacrificing itself to cover the British flank in an allied disaster that has been inevitable since the third day of the German Balkan campaign, when a Nazi armored column smashed southward from Jugo-Slavia thru Bitolj [Monastir] gap.

Feats of Heroism.

Feats of legendary heroism by Greeks and British alike saved the allied forces on Mount Olympus from being cut off by German tanks fanning out over the plain of Thessaly.

Two destroyers with steam up have been ordered to stand by since last Thursday night to carry King George II., the Greek royal family, and government officials from Athens, which is nearly opposite this Turkish port on the Aegean sea.

The destroyers were ready to take the king and his government either to Crete or Egypt, but George postponed his departure when Premier Alexandros Korizis committed suicide.

Almost singlehanded, the king carried on the government.

See Little Chance for Escape.

Unless a long rear guard action can be fought in central Greece and the Peloponnesus, it was feared that there was small chance for the escape of the Australian and New Zealand divisions and detachments of Britons and Scots.

A large amount of motorized equipment, guns, munitions, and other stores must be considered as lost.

A wounded British pilot said Stuka dive bombers destroyed 17 British planes at a big air base in Larissa before the Germans captured that town. Fifty of the ground crew were killed.

FIGHT DELAYING ACTION

ATHENS, April 21 (AP).—Greeks and British retiring from the northern mountain walls of Thessaly fought delaying actions today with German blitzmen at last made cautious by previous "rough handling," a British communique said.

The Greek high command said the retirement "to new positions of resistance has been fully successful."

The Greeks had almost completed the establishment of their army on the west in solid new defenses, whose location was not given, while the British were carrying out movements to the east to conform.

The British said 14 German planes were shot down in a Sunday air battle over Athens, and two others were brought down elsewhere. They admitted seven of their own planes were lost.

Attack Piræus Repeatedly.

Athens itself was not bombed, altho dive bombers repeatedly attacked the port of Piræus, five miles away.

Two Greek hospital ships were bombed and one, the Hesperos, was sunk while anchored to take aboard wounded, the Greek ministry of marine announced.

The other, the Hellenis, altho attacked near Patras by a large number of German planes which dropped bombs from low altitudes and opened machine gun fire, reached a pier and disembarked her wounded.

CLAIM LOSS KEPT LOW

BY EDWARD KENNEDY.

WITH THE BRITISH FORCES IN GREECE, April 21 (AP).—A powerful, mechanized German drive, abetted by terrific air power, is forcing the British back to new positions. The Ger-

mans are flinging 30 divisions and at least 1,000 planes against the British and Greeks.

The British withdrawal, however, is being effected with comparatively low losses in the face of Germans who poured into the Thessaly plain from three directions, took Larissa, and pushed southward to Karditsa without being able to outflank and capture the British. Karditsa is 14 miles south of Trikkala on the main road to Athens.

After they had been held in the steep passes for almost two weeks the German divisions descended the mountains at dawn Friday, first thru Grevena pass, where they overpowered the Greek defenders.

Escape Flank Movement.

British armored units checked the advance temporarily, but the peril of being outflanked caused them to draw back, leaving light covering forces which held the Germans several days and inflicted immense casualties in violent fighting.

The second descent was south of Servia where an Australian covering force, after holding out for days against land attacks and withering bombings, slipped away to take new positions.

The third came along the shore beside Mount Olympus where German engineers opened a strongly barricaded railway tunnel, permitting tanks to rush thru it.

New Zealand defenders of this sector also withdrew orderly after giving the Germans a brisk battle.

Blow Up Bridges in Retreat.

The Germans then attempted to trap all the British forces north of Larissa, whose only route southward was thru that heavily bombed city. Altho 50 bombers were used in one raid and the city was laid in ruins, the four bridges the British had to cross remained intact until they blew them up behind them.

[Military experts said that if the allied retreat in eastern Greece is to the Lamia-Gulf of Corinth line, it can only be a prelude to attempted British-Greek evacuation by sea, or to a retirement across the Corinth isthmus into the Peloponnesus. Either course must be fraught with terrible losses.]

The German air attacks have had little real effect. Nowhere have the Nazi bombers destroyed any important bridges.

They have made craters in roads here and there and wrecked a few vehicles but constant aerial machine gunning of the roads has taken comparatively few lives.

Falling back with the British, I went thru more than 50 air attacks, one by 40 planes which went up and down the road as I lay in the mud of a nearby river bed. This lasted an hour and a half.

Thruout the remainder of the day we never drove more than 20 minutes without hearing the drone of approaching planes and having to leave the car in the road and run for shelter.

BRITISH GAIN TIME TO BOLSTER FRONT IN NORTH AFRICA

CAIRO, Egypt, April 21 (AP).—Repulsed in repeated assaults on the beleaguered port of Tobruk in Libya, Germany's North African army paused today to gather forces for another mighty effort as the British pounded its long supply line from the air.

The British welcomed the respite gained by the spectacular stand of the Tobruk garrison, as it gave their units in Ethiopia valuable time in which to mop up the remainder of the Italian divisions there and free themselves for transport to the Egyptian front.

The only land action on the North African front was provided by British patrols operating near Sollum, farthest point of the German advance in Egypt.

British South African forces operating on the Ethiopian front were said to have attacked Dessye.

Germans Hold Their Own.

BERLIN, April 21 (AP).—In the Mediterranean theater, the Germans today said their forces were holding their own. Tank-supported British thrusts at Sollum and at Nazi forces outside Tobruk were declared repulsed.

SOLDIER IS SHOT AT CAMP GRANT; CONDITION GRAVE

Rockford, Ill., April 21 [Special].—A member of the military police at Camp Grant was seriously wounded today when a .45 caliber bullet struck him in the abdomen. Camp officials said the shooting was accidental.

The man is Private Joseph L. Mann, about 25 years old, of Granite City, Ill. According to camp authorities, who were reluctant to discuss the matter, Mann and another soldier whose name was withheld were on sentry duty at the camp dump and Mann was wounded as the two examined the gun.

Mann was rushed to the camp hospital where an emergency operation requiring an hour and a half was performed. His condition is described as serious, and he has been given the last rites of the church.

GLADYS, YOU WIN YOUR BET

I checked with my friend in the fur business and he agrees with you that the best way to treat a fur coat during warm weather is to have it stored by a fur retailer who can have it Hollanderized. Your friend, Ethel.

HOLLANDERIZING
for rejuvenation and cleaning
by Hollander

HOLLANDERIZED FUR COATS

Ask your fur retailer
Hollanderized Coats Bear This Tag

Chicago Daily Tribune.
THE WORLD'S GREATEST NEWSPAPER

Vol. C. Tuesday, April 22. No. 96.

Published daily except Sunday at Tribune Tower, 435 North Michigan avenue, Chicago, Illinois.
The Tribune company, publishers.

MAIL SUBSCRIPTION PRICES:
Mail subscription prices in Illinois [outside Chicago], Indiana, Iowa, Michigan, and Wisconsin; Daily Tribune only, $5.00 per year; with Sunday Tribune, $12.50 per year.
Zones 3 and 4 in states other than Illinois, Indiana, Iowa, Michigan, and Wisconsin: Daily Tribune only, $7.50 per year; with Sunday Tribune, $15.00 per year.
Zones 5, 6, 7, and 8, inclusive, Canada and Mexico: Daily Tribune only, $12.00 per year; with Sunday Tribune, $19.50 per year.
Foreign: Daily Tribune only, $25.00 per year; with Sunday Tribune, $42.00 per year.
Entered as second class matter, May 14, 1908, at postoffice at Chicago under the act of March 3, 1879.

How Nazis May Reach Gibraltar

(Story on page 1.)

Highways and railroads thru unoccupied France and Spain to Gibraltar over which German troops may be moved to that British Mediterranean fortress. Reports were current in Vichy yesterday that the Nazis had demanded passage for the troops.

GREEKS TO FIGHT, TO VICTORY, SAYS NEW PREMIER

Tsouderos Relies on U.S. Help.

ATHENS, Greece, April 21 (AP).—Greece's new premier, Emmanuel Tsouderos, declared tonight that the Greeks would "fight to the end, until the Balkans are cleared of those who led the infamous campaign against us." In a radio broadcast to the nation, he said:

"You may rest assured that glory eventually will crown Greece. Greece will remain faithful to her commitments and she is grateful to her great ally, Britain, who came here on her own initiative to fight.

"Behind us we also have the assistance of the United States, from whose great humanitarian principles mankind will benefit. With such allies we may be assured that right and justice will prevail."

Tsouderos succeeded Alexandros Korizis, who committed suicide last Friday, in the premiership. He had been named minister of foreign affairs and finance and provisional minister of economy in the cabinet formed yesterday.

PREMIER A FIERY PATRIOT.

Emmanuel John Tsouderos [Tsoo der os'], the new Grecian premier, is known as an expert in finance and economics, a fiery patriot, and an eloquent author, orator, and parliamentarian.

He was born in the Rethinno district in Crete 59 years ago and was educated in the law school of the University of Athens and in schools in London and Paris. He is a fluent linguist, speaking English and French especially well.

His political life began in 1906, when he was elected deputy for his district to the Cretan congress.

An Expert on Finances.

He was first elected to the Greek parliament in 1915 and served thru 1925. In that decade, he developed into a financial expert and represented Greece in various European economic conferences.

In 1921 he was named minister of communications, in 1924 minister of transportation, and in the following year served his first term as minister of finance. As Greece's leading economist, he carried on negotiations with Great Britain in 1926 for settlement of the Greek war debt.

Tsouderos was named governor of the Greek National bank in 1928, having aided in the bank's reorganization the previous year.

JUGO-SLAVS' BOY KING SAFE IN MIDDLE EAST, BRITISH ARE INFORMED

LONDON, April 21 (AP).—Dispatches reaching here tonight indicated that Peter II., 17 year old king of Jugo-Slavia, had arrived safely "somewhere in the middle east."

Broken line indicates king's route to Jerusalem.

The dispatches quoted a proclamation he signed before his flight from the Nazi invaders of his conquered kingdom. It said he would continue to fight for Jugo-Slavia.

[Dispatches reaching Vichy, France, yesterday from Beirut, Lebanon, said a plane carrying King Peter had reached Jerusalem, Palestine, in a flight by way of Athens during which an unidentified member of the Jugo-Slavian cabinet was killed when the party was attacked in the air.]

ITALY DECLARES U. S. AID 'WENT BEYOND DUTIES'

ROME, April 21 (AP).—The Italian government declared today that its request for the recall of Maj. William C. Bentley, the United States' assistant military attaché here, was made because Bentley "put aside his duties as a guest of a country at war." Bentley's activity "certaintly went beyond his tasks," said a printed statement handed to the foreign press.

An authoritative source said that the government's statement was prepared in answer to a "surprising" declaration of Secretary Hull that "some governments engaged in lawless activities do not hesitate to resent the activities of representatives of foreign governments which come within the scope of the law."

[The United States recently requested Italy to recall Admiral Alberto Lais, Italian naval attaché in Washington, D. C., and at the same time President Roosevelt said that sabotage discovered in Italian merchant ships after they were taken over in American ports had been committed at the order of the naval attaché.]

WAR NOT LOST BY A LONG SHOT, CRY BRITISH EXPERTS

See Defeat in Balkans, but Not in Egypt.

LONDON, April 21 (AP).—Realistic Britons studied official announcements of continued British and Greek withdrawals before the Germans in Greece today and steeled themselves for more reverses—possible defeat in the Balkans.

"But, after all, it does not mean we've lost the war—not by a long shot," was the typical comment among informed quarters who visualized increasing British power in Egypt.

They said they were encouraged by the fact that the axis forces driving across North Africa had stopped in the vicinity of Sollum, Egyptian outpost near the Libyan border.

If they could have done so, these quarters said, the Germans and Italians would have sped on to Alexandria before imperial troops would have had time to get back from Greece.

Gird to Hold Egypt.

It was reasonable to assume that the British command realized some days ago that the Greek situation might become very dangerous in the face of overpowering numbers of men and machines and already is concentrating its power to preserve Egypt and the Suez canal lifeline.

Determination was expressed on all sides to devote every energy to holding Egypt and protecting the vital middle east oil fields at all costs.

The landing of British troops in Iraq was seen as indication of the official belief that the battle is veering toward Suez and the middle east.

Already there are faint grumblings about the wisdom of going into Greece, but there are no signs of a demand for an "inquest" such as followed the British withdrawal from Norway.

Australia Grumbles.

It was argued that Britain could not let the Greeks down, regardless of the military cost and, besides meeting the moral obligation of helping small nations, it was worth some sacrifice in men and equipment to hold up the German advance.

From Australia, however, came reverberations. Herbert Evatt, labor member of the Australian advisory war council, declared:

"It is unfortunate that early communiques suggested Anzacs [Australians and New Zealanders] in Greece were part of a fully equipped British army. Now it is known this was entirely misleading."

But at the same time Australia launched a recruiting drive for 50,000 additional men and enlistment offices were crowded with thousands of volunteers. The government decided to accept married men with up to three children.

OCEAN VESSEL MOVEMENTS.

Arrived.	At.	From.
Santa Rosa	Bermuda	New York
Siboney	New York	Lisbon

HOW NAZIS PUT THE SWASTIKA ON MOUNT OLYMPUS!

Germany's Story of Big Battle.

(Map on back page.)

BERLIN, April 21 (AP).—German soldiers skilled in mountain climbing scaled fabled Mount Olympus in a storm last week to plant the swastika battleflag on its crest while German and New Zealand troops fought bitterly below.

One of the group of seven men who pushed their way up the mountain without even such fundamental climbing equipment as an alpenstock said today they could hear the roar of cannon and see the flash of gunfire far beneath them.

Altho wind whipped ice particles cut into their faces, the spokesman said, the seven reached their goal at 11 a. m. April 16.

"There was a snappy military command," he said. "We saluted the flag, saluted the Fuehrer [Adolf Hitler], and saluted our German fatherland. We shouted 'Sieg heil!' [Hail victory] to the Fuehrer from the heights."

Near the mountain—mythological home of ancient Greek gods—Heinz Huenger, German war correspondent, watched German troops engage strong New Zealand units of the allied forces on a 600 foot high hill, walled with barbed wire, between Olympus and the Aegean sea.

Make Flank Movement.

"On the night of April 14," he said, "New Zealanders, out of their stronghold, poured artillery fire along all approaches. The next day our artillery, which was about four to six miles from the enemy, answered all day long.

"Then we ourselves were on the receiving end of well aimed artillery fire.

"That afternoon our motorcyclists made a flank movement up the foothills of Olympus. At night, Panzers [armored units] eased within about two miles of the fortifications to give protective fire for advancing engineer and assault troops.

"Time and again our artillery fired all barrels, but April 15 brought no decision because darkness came too quickly.

"Motorcyclists, assault troops, and panzers had a bad night. Everywhere there were machine gun nests. They were shooting from all corners.

"The enemy would move out of one place and suddenly show up in another. He would even stalk up to panzers with machine guns and panzer troops could not easily discern him in the darkness. His machine guns and mortars were well camouflaged.

Cyclists Move Up Right Flank.

"Not until the next morning was an advance possible. It had been a tough night. Two panzer troops came back bringing the bodies of fallen comrades. By about 9 o'clock motorcyclists had worked themselves up to the right flank. To the left engineers had advanced along the seaside.

"Panzers rolled along in a frontal attack, negotiating inclines of 30 degrees and more. They were half way up the hill when there came two or three dull detonations.

"Those darned fellows had laid mines while they were withdrawing. One panzer halted.

"Another detonation came and the leading panzer began to burn. Crew members, injured and burned, were rescued with difficulty. Ammunition in the burning panzer exploded while infantry dashed to the east corner of the fortifications and 10 minutes later the swastika was flying from a tower."

ITALY INDICATES ITS INTENTION TO ANNEX LAND OF MONTENEGRO

ROME, April 21 (AP).—Italy's intention to annex Montenegro, native land of Italian Queen Elena, as well as Jugo-Slavia's Dalmatian territory, was indicated today by publication of a telegram in which the provisional administrative committee asked Premier Mussolini to include Montenegro in the "Fascist empire."

Bulgars Enter Macedonia.

BERNE, Switzerland, April 21 (AP).—A Havas [French] news agency dispatch from Sofia said that the Bulgarian army today started the occupation of sections of Jugo-Slavia and Greece.

The Bulgars entered Jugo-Slav Macedonia and Moravia, occupying Skoplje, principal Macedonian city, and Pirot. In Greece they entered a 110 mile wide strip of eastern Thrace along the Aegean coast between the Struma and Maritza rivers. The strip includes the towns of Xanthe, Ghiumurgina, Kazala, Dede Agach, Seres, Drama, and Dimotika.

Ah! Lobster
Whole . . . live . . . broiled . . . oozing sweet juices. And only $1.00!
Bar open till 4 A. M.
Ricketts
CLARK AT DIVERSEY
We Never Close
Free Parking

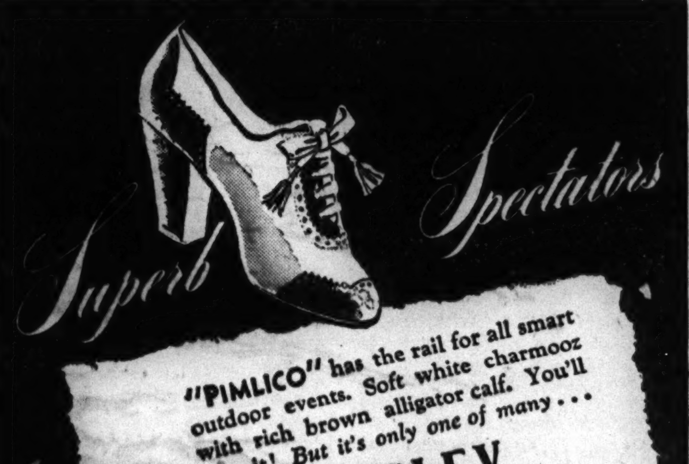

Superb Spectators

"PIMLICO" has the rail for all smart outdoor events. Soft white charmoor with rich brown alligator calf. You'll love it! But it's only one of many . . .

$4.95

NISLEY
Beautiful Shoes
HANDBAGS . . . HOSIERY . . . GLOVES
Chicago, 215 S. STATE
Oak Park, 1116 LAKE

Invisible Bifocals
on Sale at $8.95 complete with examination

A price definitely below regular; FOR ONE WEEK ONLY. The last word in style, comfort and beauty with fine toric ground invisible bifocal lenses in the new FULVUE FLESHTONE FRAME.
Eyesight Examination by State Registered Optometrists.
CUSTOM BUILT GLASSES!
CARSON PIRIE SCOTT & CO
Optical Section, 1st Floor.

CONVENIENT CREDIT • GUARANTEED SATISFACTION

ALPACUNA TOPCOATS
America's best sellers are greater values than ever at
$35

Buy them for their brisk, new spirited style . . admire them for the soft feel of alpaca, mohair and wool, and marvel at their immense value and long wear . . they're America's best selling topcoats and here by the thousand

In new raglans, new balmacaans, new set-in sleeve models—new box coats—in sizes for every figure
SIXTH FLOOR

2 hours free parking at Palmer House garage, Quincy near State, with every purchase of $1 or more

Maurice L Rothschild
State at Jackson

THE STORE FOR MEN
MARSHALL FIE[...] & COMPANY
Washington and Wabash Store Hours: 9 a.m. to 5:30 p.m.

Golf Special
BEN HOGAN
SUPER BAP
GOLF CLUBS
DOLLARS UNDER ACTUAL VALUE
Advanced models, including irons with the new P.G.A. scoring

Ben Hogan Super Bap
WOODS
Matched Set of 2 $12.90

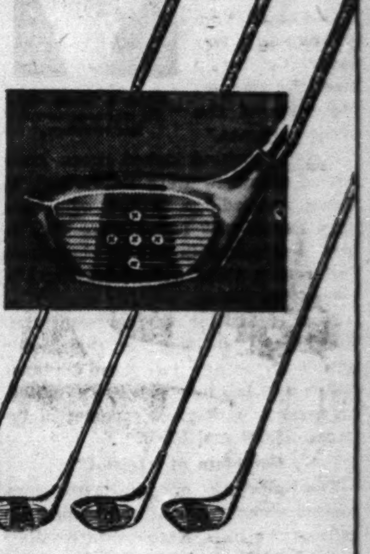

Fine quality persimmon heads. Du Pont fiber inlaid faces. True temper, step-down steel shafts, chromium finish. Spiral grips of red California calfskin. Right hand models only. Choice of medium or long length.
Matched Set of 3, $19.35
Matched Set of 4, $25.80

Ben Hogan Super Bap
IRONS
Matched Set of 5 $24.75

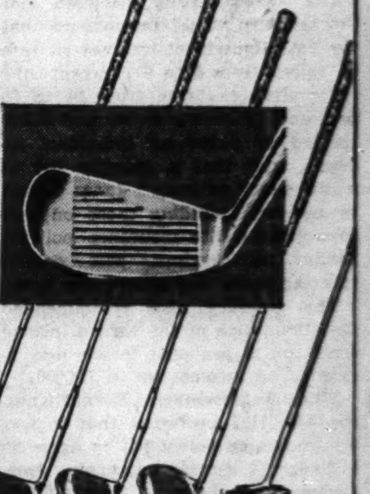

Chromium-plated steel blades. New P.G.A. scoring on faces. True temper, step-down steel shafts, walnut finish. Spiral grips of red California calfskin. Right hand models only. Choice of medium or long length.
Matched Set of 6, $29.70
Matched Set of 8, $39.60
Putters, Chip and Sand Irons, $4.95 each

GOLF BAG SPECIALS
Large Size Cowhide—Full top grain, aniline dyed. Combination pocket assembly. Boot pocket, selector ball pocket. Zodiac club dividers. Double sewn, metal-studded bottom. $19.95
Other Leather Specials at $12.95, $14.95, $21.95
Large Size Waterproof Duck—Double texture fabric, leather trimmed. Selector ball pocket, grommet club dividers. With metal-studded leather bottom. $7.95
Other Fabric Specials at $5.95 and $10.95

GOLF BALL SPECIAL
$4.50 per dozen
Marshall Field's Autograph Golf Balls—Famous on the fairways for accuracy and distance. Liquid centers, tough covers. Dozen, $4.50
Other Field's Autograph Golf Balls, $3.50 per dozen
Fifth Floor
THE STORE FOR MEN

WAR ADDS NEW WOE, BUT ICEBERG PATROL GOES ON

Hunts No. Atlantic Perils for 27th Year.

War in Europe has not halted the North Atlantic ocean ice patrol and, presumably, even American participation in convoys, should this come, will not stop the coast guard cutters that for 27 consecutive seasons have ranged the ocean's danger area around Newfoundland, from the 40th to the 55th parallels, finding and reporting ice dangerous to navigation.

The 1941 season for bergs is now well under way since the period during which they are found is from March 1 to July 1. This year, as last, the coast guard service has four cutters standing by in the hunting and charting of the great ice masses that float down the Labrador current and threaten all shipping until they melt in the Gulf Stream.

The cutters scour the danger zone during every daylight hour and report by radio the position of all bergs sighted. Not only the position but the probable course and rate of drift of the ice are computed and supplied to ship captains.

Dread of Atlantic Navigators.

For countless centuries the ice cap of Greenland has been the source of the bergs. They drift for 1,800 miles, sometimes taking two seasons to make the trip from the western Greenland shore down the coast of Labrador to Newfoundland and the banks.

The bergs are the dread of North Atlantic navigators because they give no warning of their presence. By day they often are concealed in fog. At night, even thru clearest moonlight, they cannot be seen when more than half a mile away. Many ships have come to grief thru colliding with one of these unseen giants.

The famous Titantic disaster in April, 1912, led to the formation of the patrol. The great liner scraped one berg, then rammed another while traveling at high speed at night, and sank with a loss of more than 1,500 of its 2,200 passengers and crew. By international agreement the patrol was established the next year, to be operated by the United States with expenses prorated among the world's maritime powers. Not one tragedy traceable to collision with ice has since occurred.

Bergs Push Ceaselessly to Sea.

Bergs from the Greenland ice mantle are ceaselessly moving into the sea. The ice noses out into the water until buoyancy lifts it, and then the front of the glacier breaks off at a weak spot. Some of these ice chunks are 1,000 feet long and have peaks 500 feet above water. Only one-eighth of the total mass is visible. Three hundred to 1,000 of the big bergs annually menace shipping on the steamer lanes.

Normally the patrol's cutters are traffic policemen, keeping shipping in lanes known to be safe. In wartime the cutters know nothing of the shipping around them, because belligerents maintain radio silence and neutral vessels, for the most part, follow suit. Work of the patrol is thus made more difficult, for it has no help from other shipping.

Operations of the patrol last year did not please the British admiralty because of weather broadcasts made by the cutters. The British, trying to maintain a weather "blockade" of Germany, objected to this information going on the air. It was needed, however, for the trans-Atlantic civil aviation service and was regularly broadcast. Increasing American-British coöperation may eliminate the broadcasts this year.

Coast Guard on Iceberg Patrol

(Story in adjoining column.)

Lookout on United States coast guard boat watching iceberg in North Atlantic. The coast guard is continuing its annual patrol and radios the location of each iceberg to navigation headquarters.

This map shows how the icebergs drift down thru the Labrador current. The icebergs are feared most at this season of the year. Small arrows indicate directions of currents.

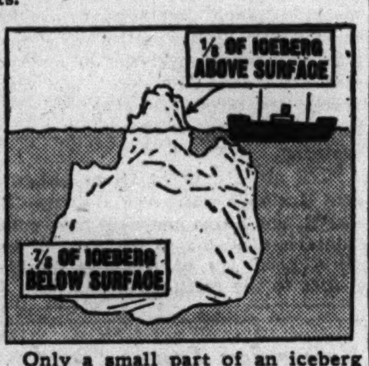

Only a small part of an iceberg protrudes above water and a ship may strike it while apparently some distance away.

GEN. DRUM SAYS ARMY PREPARES TO GO ANYWHERE

Newark, N. J., April 21 (AP).—Lieut. Gen. Hugh A. Drum, commanding general of the First army, said tonight the United States Army was being organized into a "field force ready for action anywhere."

Gen. Drum, speaking before a meeting of the Public Service Electric association, said the new theory of army organization could be compared to the 1917-18 American expeditionary forces with the "principal objective a ground and air force to move immediately and to wherever an emergency arises."

Regarding training, Gen. Drum said "we have made excellent progress, and we expect this summer to be perfected to a high degree."

He asserted civilian morale "has not reached the enthusiasm necessary to the successful prosecution of a war," and added: "the spirit of defense must be reinspired. We must prepare to accept personal sacrifices."

RECOVER BOY'S BODY FROM LAKE.

The body of Nels Swanson, 16 years old, 7126 Princeton avenue, was recovered yesterday from Maple lake in the forest preserve at 95th street and Wolf road, south of Willow Springs. Swanson was drowned Sunday when a rowboat was swamped.

GERMANS ASSAIL BRITAIN'S TROOP LANDING IN IRAQ

Call Action Breach of International Law.

BERLIN, April 21 (AP).—The German press, supported by the German foreign office, today raised a loud voice of protest at Great Britain's landing of troops in Iraq, the oil-rich near eastern country which links Turkey and the Persian gulf.

The action, coming as it did when Franz von Papen, Germany's ace diplomat and ambassador to Turkey, appears to be extraordinarily busy, was declared a breach of international law.

The Hamburger Fremdenblatt declared that the step "reveals anew in all its dismal glory the British yearning for widening the combat area. Once again an independent state has been selected in an infamous manner as the new center for bellicose machinations of the British empire and its American friends."

Site of Mosul Oil Fields.

"The thought is natural," the Fremdenblatt went on, "that Iraq is interesting to British imperialism because the famous Mosul aid fields are within its borders and because Iraq has joint borders with Turkey."

Whether the arrival of British troops in Iraq will have any influence on Von Papen's negotiations, which are believed by foreign observers to involve a neutrality and friendship pact with Turkey, could not be learned.

DNB, the official German news agency, said "exceptional circumstances" existed in Istanbul on Monday. It said amusement places were ordered to close at midnight, instead of 2:30 a. m.

Hint at Hitler Thrust.

When authorized sources were asked whether Hitler's dictum that he would strike the English wherever he meets them also applied to Iraq, they replied evasively that a certain western statesman promised to aid Jugo-Slavia when there was no possibility of giving aid.

Iraq, they added, is some 1,250 miles away and Germany doesn't propose to make promises unless they can be kept. However, it was said Germany has great sympathy for the Arab world.

[Strong indications that the Germans might be planning their next move toward the middle east were seen in an assortment of propaganda turned in that direction by the German radio. One broadcast said the landing of British troops at Basra, Iraq, was interpreted by "political circles" at Ankara, capital of Turkey, as meaning that it was a move to "cover the British retreat from Egypt or to occupy [French mandated] Syria. The assumption was based on the view that Britain's position in Egypt "in the long run would be untenable, so that there remains but a single line of retreat via Palestine and Iraq to the Persian gulf in an effort to reach India from there."]

BRITISH SHOOT AT U. S. LINER; BARELY MISS IT

(Pictures on back page.)

Jersey City, N. J., April 21 (AP).—Passengers aboard the American Export Lines ship Siboney told today as she docked how three shots were fired at the ship by two British warships April 12 in a haze 320 miles off Lisbon. The Siboney carried 350 passengers, 77 of them Americans.

The passengers were thrown into a turmoil by the shots, said Capt. Wenzel Habel, and at first thought the ships were German raiders. The third shot struck 50 feet in front of the Siboney's bow, sending up a huge spout of water. The ships were corvettes, a special type of British vessel used in submarine work. Forty-four minutes after they pulled alongside, they permitted the Siboney to proceed.

Capt. Habel filed a protest at Bermuda, calling it inexcusable inasmuch as he had sent out a position report an hour and a half before, and the ship's cargo was navicerted.

Army Sees New Trackless Tank at Fort Myer, Va.

(Picture on back page.)

Fort Myer, Va., April 21.—A new type of 'trackless tank" which may be adaptable for reconnaissance purposes was demonstrated to the army here today. Details as to how the machine operates were not disclosed. It said present plans call for a redesign of the tank's superstructure to add suitable armament. The Trackless Tank corporation of New York submitted the vehicle to the army ordnance department for inspection some time ago.

ALBION PHYSICIAN DIES.

Albion, Mich., April 21 [Special].—Dr. George C. Hafford, 78, dean of Albion physicians, died suddenly Saturday at his winter home in St. Petersburg, Fla., it was learned here today.

LET'S FIGHT NOW! SAYS GO-TO-WAR COMMITTEE HEAD

Bishop Wants to Send U. S. Troops Abroad.

New York, April 21 [Special].—Acting swiftly in its campaign to get the United States into the shooting end of the European war, Bishop Henry W. Hobson, head of the newly formed Fight for Freedom committee, asserted here today that the United States is in the war and should so act.

Announcement of the formation of this most outspoken war mongering group was made here Saturday. It is made up of extreme interventionists and has as its honorary chairman 83 year old Senator Carter Glass [D., Va.], who advocates sending American youth to Europe's battlefields.

Prominent among the leaders of the committee is Wayne Johnson, former chairman of the Democratic national finance committee, whose fee for obtaining tax rebates for the United States Steel corporation made him a millionaire. Another is Herbert Agar, editor of the Louisville Courier Journal, who spent many years in England. Both favor an outright declaration of war.

Advocates Sending Troops.

Today Bishop Hobson called the press and declared that American troops should be sent to defeat Adolf Hitler the moment they are needed to insure that victory.

"I favor anything when the emergency arises that will aid in the defeat of Hitler," the bishop said. "I believe no person ever won a victory who has refused to take the offensive when victory demanded an offensive, and therefore, if the moment should come when victory could be won by sending troops, I would favor sending them."

The bishop revealed that since the formation of the committee he has received letters that told him "that I am a disgrace to the ministry." However, he said, "I have received a good many more letters from people who said they wanted to join in our movement."

Favors Immediate Convoying.

Head of the diocese of southern Ohio, the seat of which is in Cincinnati, Bishop Hobson is in New York to attend the three day meeting of the national council of the Protestant Episcopal church, which starts tomorrow.

The committee, he said, favors immediate convoying of ships to Britain and use of the United States air force against the Germans.

Asked whether the committee favored an immediate declaration of war against Germany, the bishop replied:

"A declaration of war is a matter of political significance. Our country is in the hands of its leaders and it is up to them to decide when to issue a declaration."

The committee was not formed to "build a fire under the President," the bishop said.

"I don't believe the President needs a fire built under him," he explained. "In his statement last Friday he [President Roosevelt] made it clear that we are in a very grave situation.

"President Roosevelt doubtless feels, in my opinion, that to use every means to defeat Hitler is a policy that must be supported by the people of America to be successful. And therefore united support of the President, in his stated determination to defeat totalitarianism, cannot be carried out without the understanding and full backing of the American people."

Bishop Hobson said the committee represented the convictions of a group of people "with no political connections and representing no special group in our society." These people, he explained, are "bound together by the belief that the present situation requires us to face the fact that we are in the war and must use our full resources to defeat Hitler."

Will Keep Posts

Mrs. L. Robert Mellin. Mrs. Walter F. Heineman.

Mayor Kelly is expected to reappoint Mrs. Walter F. Heineman and Mrs. L. Robert Mellin to the board of education when their terms expire April 30, it was reported at city hall yesterday. Mrs. Heineman has served since 1938. Mrs. Mellin was named to complete the term of Mrs. William S. Hefferan, who resigned three months ago.

70 Start 3 Month Course for Entry in Air Corps

Seventy youths who want to become flying cadets in the army air corps began three months of study at Crane Technical High school last night. They will attend three hour classes five days a week and at the end of the course will take the air corps educational examination at Rantoul, Ill. All have passed physical examinations but lack two years of college training. Classes will be taught by regular school instructors.

CREDULOUS ROBBER MISSES $1,000.

A nervous young bandit who took $126 yesterday in a clothing store at 3259 West 26th street accepted the word of Miss Irene Cizek, cashier, that there was no more money in the store and left without finding $1,000 in a desk drawer.

Designed by Radelle
New Gracefit Slip
$2.25
A four gore bias slip with a youthful bustline, by the maker of Sylfits. Won't sag, hike or twist. Shadow panel back. Long-wearing rayon crepe in tearose and white. Regular length, 32-44; short, 31-37.
Mail Order or Phone State 1500
Sylfit Shop—Third—State

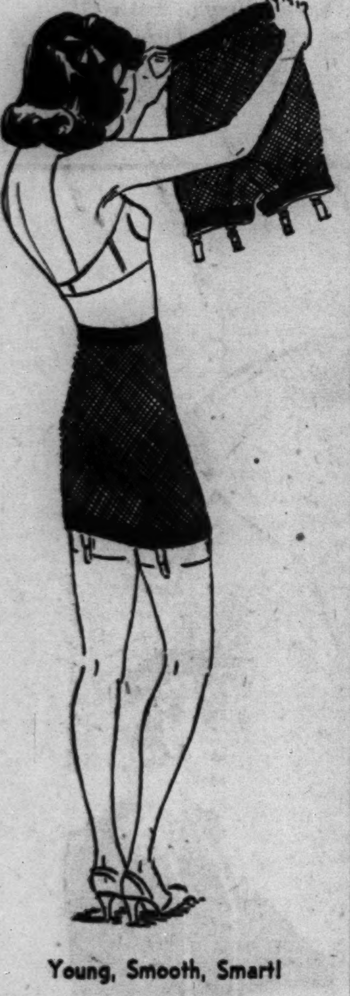

Young, Smooth, Smart!
Kayser Girdles
$1.15 GIRDLE OR PANTIES
Two-way stretch wonders that give lithe young figures just the touch of restraint you need to give your clothes smooth lines, to hold you in. Easy to tub. Small, medium, large. In tearose.
Mail Order or Phone State 1500
Knit Undies—Third—State
MANDEL BROTHERS

SOUTHWESTERN HOSPITALITY ON WINGS
DALLAS...
IN 6 HOURS 40 MINUTES
Save days and dollars while traveling in personalized comfort. Enjoy full-course meals aloft, complimentary of course . . . served with gracious Southwestern hospitality aboard luxurious 21-passenger DC-3 Braniff Super-B-Liners.
CHICAGO-DALLAS . . . $42.16*
*each way when you buy 120-day round-trip ticket for only $84.32
FLY NOW—PAY LATER. ASK ABOUT NEW AIR TRAVEL CREDIT PLAN.
BRANIFF Airways
Phone your Travel Agent or City Ticket Office 29 E. Monroe RAN. 3181 Airport POR. 6610

Jerrems
Custom Tailored SUITS
New arrivals of fine imported tweeds, shetlands and West of England worsteds tailored to order in the finest manner.
$68 $78 $88
324 S. MICHIGAN AVE. Just South of Jackson Blvd.
7 S. LA SALLE ST. Just South of Madison St.

CRABS!
FIRST OF THE SEASON
Jim Ireland Served Over 3,000 Delicious Soft Shell Crab Dinners in the Season of 1940
Received Daily by Express
IRELAND'S
632-4 North Clark Street Del. 2020
47 Other Sea Food Dinners
Appetizing Cocktails—Free Parking

THE MEN'S STORE, MONROE AT WABASH
CARSON PIRIE SCOTT & Co
features
Rogers Peet Clothes
STYLES FOR YOUNG MEN —AND MEN WHO NEVER GROW OLD
Rogers Peet SCOTCH MIST*
Coats featured at $65
On a cloudless day there's not a smarter coat than a Rogers Peet Scotch Mist. And even if rain clouds gather, the silver-lined fact is: Scotch Mists are rainproof. Fine, rain or shine.
Exclusive Chicago representative for Rogers Peet Clothes
*Trademark Reg. U. S. Pat. Off.

Exclusive with the Men's Store, and cobbled for us, by one of America's finest shoemakers. $15
CARSON PIRIE SCOTT & Co
Rogers Peet Clothes, Second Floor; Shoes, First Floor.

Rothley SLACK SUITS with new longer fitted jackets $6.95
It's news—longer jackets, slightly fitted, with flaring saddle pockets. The matching or contrasting slacks are man tailored and narrower—matchless at $6.95
In beige and brown, blue and navy, rose and navy, red and navy; also plain colors, blue, green—sizes 12-20—7th floor
Mail or phone orders filled— Har 9000
Maurice L Rothschild
State at Jackson

GUARANTEED SATISFACTION
$29.95 $35 $39.95
BRUCEWOOD COATS
in a special purchase selling at $19.95
The season's most sensational styles and luxurious fabrics—meticulously needled into exquisite coats—gay plaids—navy, black, brown and beige weaves—real $29.95, $35 and $39.95 values—at $19.95
Sizes 12 to 20—5th floor
MAURICE L ROTHSCHILD
State at Jackson

APPLICATION FOR $7,500-$11,250 ACCIDENT INSURANCE POLICY
AND SUBSCRIPTION TO THE DAILY TRIBUNE
NOTE: For the sum of 25c preliminary term fee, plus 10c a month in advance thereafter, the Chicago Tribune makes available to its Home Delivery Subscribers and members of their families who reside in the same household a $7,500 Travel Accident Insurance Policy. Insurance coverage eventually increases to $11,250 on continuous renewal. Issued by Federal Life Insurance Co., Chicago. NO MEDICAL EXAMINATION. One policy to a person. Issued only to applicants over 10 and under 70 years of age.
Mail this Coupon to the Chicago Tribune. SEND NO MONEY. Accredited representative will call and collect 25c. Official Carrier will collect monthly thereafter for Insurance and Subscription. Insurance will lapse if subscription is stopped.
☐ I hereby order the Daily Tribune delivered to my home by Carrier six days a week, starting immediately, for which I agree to pay the regular rate.
☐ I am a Home Delivery subscriber and agree to continue.
Do you apply for this $7,500 Travel Accident Policy?..........
(PLEASE PRINT)
Your Name?.......... First Name Middle Name Last Name
Address?.......... Number Street Apt.?..........
.... City State Phone?..........
Your Age?.......... Date of Birth?.......... Month Day Year
Are You Blind or Deaf?.......... Are You Crippled?..........
Name of Person to Whom Insurance Is to Be Paid in Case of Your Death? (Beneficiary)
.... First Name Middle Name Last Name Relationship..........
Applicant's Signature.......... Sign in Own Handwriting
NOTICE: Orders for Home Delivery of the Tribune are acceptable only from persons residing where such service is maintained and are subject to rejection by the Tribune. All applications for insurance are subject to rejection by the Federal Life Insurance Co. Insurance does not become effective until noon the date policy is issued.
Form A2735—8-39

Sending
Mrs. Snyder's
is
so
EASY

All you do is make a *list.* You take an envelope and write the names of your swell pals and a list of sweet gals, add Mom and Pop, add the *sweetest* girl in the world . . . then, you *take* a box to *her,* and you *send* a box to one or two other folks *at intervals.* It's a heap of fun. They get a *great* lift. We do *all* the packing and mailing; you just pay a bit extra for postage.

MY SPECIAL MIXTURE of delicious chocolates, bonbons, caramels, chewies, nut candies and brittles . . . this has just about EVERYthing!

65c per pound

MRS. SNYDER'S CANDIES
55 shops in Chicagoland . . . Tel. Central 3116
Out-of-towners send orders to 119 N. Wabash Av. CHICAGO

179-PC. TROUSSEAU LINEN OUTFIT

All matched and monogrammed, at a price kind to your budget. Come in and see them today!

You may buy on our Trousseau Saving Club Plan.

Trousseau Linen
OUTFITTERS INC.
3rd Floor, 180 N. Michigan
State 7532

Better for Baby
DRINK CHIPPEWA SPRING WATER
Purest and Softest Spring Water Known
Phone CANAL 1860

Advertise in the Tribune

REPORTS BRITISH WAR INDUSTRIES ARE UNSCATHED

Gen. Parker Minimizes Effect of Air Raids.

Maj. Gen. Frank Parker.

Despite terrible destruction by bombs, the vital industrial portions of England have not been damaged by German air raiders, and the man power of the country has not been affected, Maj. Gen. Frank Parker, United States army, retired, told 300 members of the Union League club in a luncheon speech yesterday. Gen. Parker has just returned from a visit to England as a member of the American Legion's mission to study civilian defense methods.

"Personally I believe England is impregnable," said the general.

Reports Supplies Are Low.

"The only weak spot is in supplies. They are low and are getting lower daily. Submarines are sinking ships twice as fast as Britain and the United States can make them. Britain cannot be taken by assault, but it might fall unless the United States keeps the supply lines open."

The Legion commission, said Gen. Parker, visited London, Bristol, Dover, Coventry, Birmingham, and virtually all the great British industrial centers.

"On the whole," the general said, "I found the damage small—much smaller than we are inclined to think over here. The damage is all around the outskirts of the cities or concentrated in some business or residential district. The war industries have not been hurt at all and are going full blast.

Daylight Raids Prevented.

"The royal air force has kept the Germans out, and has prevented daylight bombing. Night bombing has failed to destroy the civilian morale.

"It's true that we found 90 acres in London, from St. Paul's cathedral to Guild Hall, badly wrecked. And in Coventry certain parts of the town were destroyed. But when you think of cities that stretch over 225 square miles like London does, what does 90 acres here or 40 acres there mean, anyway?

"The British told us the raids had killed 25,000 persons and wounded another 35,000. It's terrible, but compare that with 45 millions, the population of the British Isles, and you have just a small proportion involved. The damage in England is not comparable to the damage in northern France in the last war."

MUSICIAN DIES ON TRAIN.

Dominic Palma, 60 years old, a cornetist for 20 years with the Chicago Civic Opera orchestra, died of a heart attack last night aboard a Milwaukee road train soon after it left Union station. He lived at 6121 Drexel avenue.

Parents of Daughter

[Acme Photo.]

Lieut. and Mrs. Colin Stamp.

The former Althea Dawes of Chicago and her husband, Sub-Lieutenant Colin Stamp, youngest son of the late Lord and Lady Stamp, became the parents of a daughter in Bude, Cornwall, England, yesterday. Lieut. Stamp and Miss Dawes, daughter of Mrs. William Dawes of 1046 Balmoral avenue, became engaged just before the war broke out when he was in Chicago on a visit. He was called back to England for military service, and the wedding was delayed until Miss Dawes went to England in May last year. Lieut. Stamp's parents were killed by a bomb last Wednesday. Lieut. Stamp and his wife met at the Evanston home of Mrs. Charles H. Bosworth, mother of the wife of Dr. Trevor C. Stamp, who now is Lord Stamp.

WHEELER WILL ADDRESS RALLY IN ARENA SUNDAY

Senator Burton K. Wheeler [D., Mont.] will speak in the Chicago Arena next Sunday on behalf of the Chicago chapter of the America First committee, it was announced yesterday by Mrs. Janet Ayer Fairbank, national vice chairman of the organization. Senator Wheeler is returning to the middle west after a speaking tour of the Pacific Northwest.

Preparations for an overflow crowd at the Arena are being made. Loudspeakers will carry Senator Wheeler's words to listeners outside the Arena, as they did last week when Col. Charles A. Lindbergh addressed an antiwar rally here. The rally will begin at 3 p. m. All seats will be free.

F. S. Hurd, industrial psychologist, urged a common sense attitude rather than an emotional one in regard to present world conditions in a talk last night before the Oak Park chapter of the America First committee at 736 Lake street, Oak Park. He also said that America may face an economic catastrophe and that the people should be awakened "to those who are taking us blindly into such a catastrophe."

GREEK SHIP LOST WITH RED CROSS MEDICAL CARGO

Leaves U. S., Disappears in South Atlantic.

Washington, D. C., April 21 (AP).—Red Cross officials said tonight a Greek freighter carrying $120,000 of medical and relief supplies to the Balkans had been lost.

The freighter Grigorios disappeared in the South Atlantic about three weeks ago, they said. Whether it had been torpedoed, hit a mine or suffered an accident, officials did not know.

Another Greek ship which also sailed from an American port, the freighter Kasandra Louloudis, carrying $1,176,000 of supplies has not been heard from for several weeks, but when she last reported said that matters were going "nicely."

2 British Ships Sunk.

SANTA CRUZ DE TENERIFE, Canary Islands, April 21 (AP).—The sinking of the British freighter Carpathia and the British tanker Dusgield by torpedoes from a German submarine off these islands on April 8 was disclosed by the arrival here of the Spanish mine layer Marte with 47 survivors. Twenty men were saved from the Carpathia and 27 from the Dusgield. The number of casualties was not made known.

Victim of Second Tragedy.

Boston, Mass., April 21 (AP).—Loss of the Belgian freighter Ville de Liege, one of seven American vessels sold to the Belgian government at the beginning of the war, during a final doubly tragic round trip between Great Britain and America, was reported today by the last surviving sister ship, the freighter Ville d'Anvers.

The Ville de Liege reached Boston on March 31 with its flag at half staff for 12 crew members who had drowned—after mistaking a British patrol ship for a German raider in mid-Atlantic and, panic-stricken, launching a lifeboat.

On its return voyage, the Ville d'Anvers reported today, the Ville de Liege, its crew, and war supply cargo, including 27 ton Chrysler built tanks, went to the bottom after torpedoing.

Norwegian Tanker Lost.

OSLO, Norway, April 21 (AP).—The 6,123 ton Norwegian oil tanker Nina Borthen today was reported sunk in the North Atlantic and its entire crew of 25 was believed lost.

British Sub Sinks Tanker.

LONDON, April 21 (AP).—The British submarine Tetrarch sank a fully laden enemy tanker on its way to Tripoli, Libya, in the Mediterranean, the admiralty announced today.

A heavily laden ship of 3,000 tons was hit by air bombs and left sinking off the coast of Norway and other shipping was attacked off the Dutch coast yesterday, the air ministry announced.

A Ford in Navy

[TRIBUNE Photo.]

Henry Ford II. (left), grandson of auto maker, shaking hands with Lieutenant Commander K. H. Nonweiler, executive officer of Great Lakes Naval Training station.

Henry Ford II., eldest son of Edsel Ford and grandson of the Detroit motor magnate, reported for duty yesterday at the Great Lakes Naval Training station. He is an ensign in the United States naval officers' reserve. He was commissioned April 12.

Ensign Ford was immediately assigned to duty as an instructor of machine shop mathematics, and shortly after his arrival he was showing recruits the mysteries of mathematics by means of charts and diagrams. He formerly worked in the aircraft division of the Ford Motor company.

"I'm glad to be at Great Lakes," said Ensign Ford. "And I know I'll like it. But I also know I'll have considerable studying to do in order to do a good job of teaching mathematics to the recruits."

Norwegian Towns Fined for Snipping Nazi Wires

STOCKHOLM, Sweden, April 21 (AP).—The Norwegian towns of Stavanger and Haugesund and the Rogaland district of Norway today were sentenced by the German occupying forces to pay a fine of 500,000 kronen because of sabotage to telephone wires belonging to the Nazi war force. The inhabitants also were ordered to stand guard over German military works. [*The Norwegian krone is not quoted in foreign exchange.*]

BRITISH COASTAL TOWN SUBJECTED TO HEAVY RAIDS

Germans Strike 3 Times in Southwest.

A SOUTHWEST COASTAL TOWN, England, April 22, Tuesday (AP).—Heavy casualties were feared here early today after this town had been battered by German air attack for several hours.

Waves of bombers arrived soon after dusk. Flares dropped by the first wave showed the way for others following with oil bombs, incendiaries, and high explosives. There was a brief lull before midnight, then the attack started up again with greater ferocity. After another lull, the bombers swooped in a third time before the "all clear" finally sounded. [Indications were that the town might have been Plymouth.]

Two Alarms in London.

LONDON, April 21 (AP).—A night air alarm in London was brief. It was the second within 12 hours, but no bombs were known to have fallen during either alarm. On the offensive, the air ministry said British bombers had started large fires in Cologne in overnight raids Sunday, had bombed the German industrial city of Duesseldorf, the docks at Brest, on the Nazi-occupied French coast, oil stores at Rotterdam, and the docks at Dunkirk and Ostend.

"Strong Units" Over Britain.

BERLIN, April 22, Tuesday (AP).—Since the early evening hours of Monday, strong German air force units have been heading over the British Isles, DNB, the official German news agency, reported today.

By midnight, it was said, hundreds of German bombers had carried out attacks on war-important objectives.

First reports from returning pilots said great destruction was caused and numerous fires were observed. They said good visibility favored the raids.

House Passes Bill to Curb Military Camp Prostitution

Washington, D. C., April 21 (AP).—The house passed and sent to the senate today legislation creating zones around army and navy establishments within which prostitution would become a federal offense, punishable by $1,000 fine and one year's imprisonment.

FALL INJURIES FATAL.

Vincennes, Ind., April 21 [Special].—Mrs. Charlotte Gee, 58, died yesterday of a fractured skull suffered Saturday when she fell down basement stairs at her home. Surviving are her husband, Morris Gee, two sons and two daughters.

MARSHALL FIELD & COMPANY

You're right on the dot

Sports dress with angora jacket

$22.95

You're fashion right when you choose polka dots . . . doubly so when you add a fluffy angora jacket in the same luscious pastel as the background of the dress. White dot on clay pink, light blue, coral, green, or brown rayon. 12-20. $22.95. Sports Room. Sixth Floor. *Also Evanston, Oak Park, Lake Forest.*

You'll look slim and cool

Women's ensembles in sheer marquinette

Black net conspires with becoming lines to give you that coveted illusion of slimness. Frothy touches of white add youth and flattery. Marquinette is a luxury rayon fabric by Duplex. 33-44. Women's Dress Shop. Sixth Floor. *Also Evanston, Oak Park.*

Thanks, America, for another happy birthday!

Studebaker Champion begins its third year of stand-out success

Champion's sales for first two years excel any lowest price car introduced in the last ten years

IF YOU want to drive a winner, drive a Studebaker Champion!

No other lowest price car introduced in the past ten years has equalled the Studebaker Champion's remarkable record in its first two years!

A new record in sales! A new record in gas saving! A new record in owner satisfaction! And a firm-set position as the highest quality car in the lowest price field!

This big, roomy, handsome Studebaker Champion unreservedly challenges all other cars at or near its price, in style, riding comfort, handling ease, and sure-footed safety. It's the most money-saving car of them all on gas, oil, tires and mechanical upkeep.

See and drive it now. Use your present car as part payment. Easy terms.

PRICES BEGIN AT
$695
for a Champion Business Coupe

CHAMPION . . $695 and up • COMMANDER . . $965 and up
PRESIDENT . . $1115 and up

These are delivered prices at factory, South Bend, Ind., as of April 16, 1941—subject to change without notice—Federal tax included.

Michigan Ave. at 26th St. THE STUDEBAKER SALES COMPANY OF CHICAGO Phone CALumet 6480
6335 Broadway 7730 Stony Island 4653 Washington Blvd. 1834 Ridge Ave., Evanston 3000 Lawrence Ave.

WEST—NORTHWEST—NORTH
Mansfield Motor Sales....5850 W. Division St.
Stromberg Bros., Inc........1522 Lawrence Ave.
Wm. Bouillon Motor Sales.816 Diversey Parkway
William Bouillon Motor Sales 2424 Milwaukee Ave.
Thomas Garage & Sales.......2408 S. Crawford
Mar-Mor Motor Co.......2342 W. Division St.
North Park Sales & Service...2130 Lincoln Ave.
Schmidt Motor Sales..........3523-27 N. Western

SOUTH
Beyer Motor Sales.........7241 Vincennes Ave.
Calumet Auto Sales...........3700 E. 106th St.
Lawn Motor Sales............6439-47 S. Kedzie
Roseland Motor Sales.........112th and Halsted
Roseland Motor Sales.........10554 S. Michigan
Southland Motor Sales..........7633 S. Ashland

SOUTH—Continued
Cole Motor Sales...............5806 W. 63rd St.
Al Payne Motors..............3049 W. 111th St.
Jerry Curnane Motors..6618 Cottage Grove Ave.

SUBURBAN
Berwyn...........Walter Schroeder Motor Sales 6839-41 Ogden Ave.
Cicero....Central Motor Sales, 5508-14 Cermak
Des Plaines Westfield Motor Sales, 1111 Lee St.
Elmwood Park......Idle Motors, 7246 W. Grand
La Grange.........Walter Schroeder Motor Sales 301 Hill Grove Ave.
Maywood........Pollitz Motor Sales, 107 Lake
Oak Park....A. H. Exner Motors, 610 Madison

SUBURBAN—Continued
Park Ridge........Park Motors, 25 Park Ave.
Villa Park,.Dreckman Motors, 106 S. Villa Ave.

ILLINOIS
Antioch.............................Elmer Hunter
Arlington Heights..........Gaare Motor Sales
Aurora................Arthur E. Hobbs Motors
Blue Island.................Blue Island Garage
Chicago Heights......Hummer Garage & Sales
Crystal Lake..................Peterson's Garage
De Kalb..............Sawyer's Service Station
Downers Grove..........Schlauder Motor Sales
Elgin.................H. L. Pierce Motor Sales
Elmhurst............Bright Auto & Repair Co.
Glen Ellyn........................Avenue Garage
Highland Park...................White Motors

ILLINOIS—Continued
Libertyville.....................William L. Legate
Morton Grove.............Morton Grove Garage
Naperville.......................Wiesbrock Garage
Plano...................Thomas Sales & Service
Richmond..........................Foley's Garage
Sycamore..........Bradenburg & Castenson Co.
Waukegan.................Conzelman Motor Co.
West Chicago...............South Side Garage
Woodstock..................Burton Motor Sales
Yorkville..........................Hughes Service

INDIANA
East Chicago..........Specker Garage & Sales
Hammond..............Fred Lute Automobiles
Lowell....Graves Auto Parts and Machine Shop

Also on display in the loop at Wabash-Monroe Super Service Station, 125 S. Wabash, across the street from Palmer House
Listen to Studebaker with "Captain Herne and the News," Monday through Saturday, 6:30 P. M., on Station W-G-N

MARSHALL FIELD & COMPANY

You'll like the impeccably turned-out look of Hartmann's

Bucksin Tan CANVAS LUGGAGE

$16.50 to $42.50

Tailored as your travel tweeds, the new Hartmann canvas luggage is ready to share your summer travels. Handsome canvas Ducord pieces in creamy buckskin tan . . . saddle stitched and bound with aniline-dyed cowhide. Finished with fine locks and hardware . . . luxuriously lined with tan quilted rayon.

18-inch Overnight Case	$16.50
13-inch Train Case	19.00
21-inch Skyrobe	25.00
18-inch Hat and Shoe Case	25.00
29-inch Tray Case	29.50
24-inch Vanity Fair	33.50
24-inch Knockabout	35.00
29-inch Triprobe	42.50

The Luggage Center—First Floor, Middle, Wabash —or call Personal Shopping Service, State 1000

WHEELER BARES TEXT OF THREAT FROM ROCKFORD

Warned in Letter Not to Make Speech There.

BY THOMAS MORROW.
[Chicago Tribune Press Service.]

Aberdeen, S. D., April 21.—Rockford, Ill., became the storm center of the fight to keep America out of war today, as Senator Burton K. Wheeler [D., Mont.] returned to the middle west.

Judge Pierce.

Senator Wheeler, who is scheduled to speak in Rockford on April 28, made public the text of a threatening letter which he received from a group of anonymous persons in that city.

At the same time Wheeler denounced Circuit Judge William L. Pierce of Belvidere, Ill., as "a member of the most subversive element in America today."

Deplores Judge's Action.

The senator's statement followed a news story to the effect that Judge Pierce, sitting in Rockford last week, urged applicants for citizenship to "get ready to fight for their country." The judge called Wheeler a preacher of dissension and warned the new citizens against his utterances.

"This is a strange spectacle," said Senator Wheeler, "when we have a judge, during a lecture to aliens about to become citizens, denouncing members of the senate for their efforts to preserve the country.

"The most subversive elements in this country today are men like the judge who are urging the youth to fight. There is nothing to prevent Judge Pierce from resigning his well-paid job and joining the Canadian army."

Letter Contains Threats.

The letter from Rockford to Senator Wheeler, signed "A Citizen's Committee of 100 Per Cent Americans," said: "A timely warning to you: As to your scheduled address in this city: A number of us citizens have discussed and decided that our city is not disposed to listen to your poisonous anti-Roosevelt, anti-American traitorous fifth column activities.

"If you set foot anywhere near here, well, you shall have no one to blame for what might happen to you—and other copperheads tailing you."

Senator Wheeler, returning from a tour of the Pacific northwest, has been greeted at each stop by overflow crowds loud in their demands for peace. He will carry his campaign into Milwaukee tomorrow night.

Judge Pierce Replies.

Belvidere, Ill., April 21 [Special].—Judge William L. Pierce said in a statement tonight that he could not understand how his disagreement with Senator Burton K. Wheeler could make him a member of any subversive element in the United States. Sitting in the 17th Circuit court in Rockford last week, Judge Pierce examined 456 applicants for citizenship and admitted 387 in a four day session. The 17th Circuit embraces Boone, Winnebago, Lake, and McHenry counties.

"I told the applicants," said Judge Pierce, "that there appeared to be a growing division of sentiment in the United States, stimulated by prejudice against Great Britain and by the utterances of Senators [Gerald P.] Nye and Wheeler.

Says He Urged Unity.

"A lifelong Republican, I still believe in rule by the majority and by the congress. Since the congress has voted 7 billion dollars and promised as much more as is needed for the aid of Great Britain and her allies against the axis powers, I urged unity of thought and action within the United States.

"I told the new citizens I was opposed to sending any American soldiers to any foreign country for any purpose whatsoever, but I favored carrying out the acts of congress."

Judge Pierce said he told the new citizens that developments in Europe held a threat of war for the United States, particularly if Britain should collapse, and added that in his opinion the United States should prepare in every way possible to protect herself against any aggressor.

House Passes Bill to Ease Citizenship for War Vets

Washington, D. C., April 21 (AP).—The house passed and sent to the senate today a bill exempting honorably discharged veterans of the Spanish-American and world wars from the requirements which an alien must meet to become a United States citizen.

Back Daylight Time in October

(Story on page 1.)

Below are pictures of some of the civic, sports, and club leaders who appeared before the judiciary committee of the city council yesterday to urge extension of daylight saving time thruout October.

Joseph Triner (left) and Kenneth L. (Tug) Wilson.

Dr. Louis E. Schmidt (left) and James Bulger.

J. B. Hartranft Jr. (left) and James E. Loye.

J. R. Costrigan (left) and H. D. Lloyd Jr.

Maynard G. Fessenden (left) and Dick Moreau.

Elliott E. Hasan (left) and Henry Pollokow.

BRITAIN SPEEDS MORE WOMEN TO WARTIME TASKS

Girls of 20 to Receive Notices This Week.

BY LARRY RUE.
[Chicago Tribune Press Service.]

LONDON, April 21.—By the end of this week most of the 325,000 girls 20 years of age who registered last Saturday for war work will be classified and many will have received instructions to appear for interviews preparatory to assignment to jobs where they will be the most useful.

It is expected that within three weeks girls who are out of work and those who never have worked will be reporting for new war jobs.

A number of 20 year old girls failed to register because they are conscientious objectors. Heavy penalties, "probably not imprisonment but big fines," may be imposed on those who failed to register.

Decline Jobs in War Plants.

Many girls who registered stated they did not wish to work in war factories or join the various women's services.

Between 700 and 1,000 girls are being sent away weekly for training in the women's auxiliary air force, called the WAAFS. Many of these women are working side by side with men in handling barrage balloons.

Girls engaged in transport work, called the ATS, have made such success in a gunnery experimental station that many are being given such work. More recruits are needed to handle predictors with the antiaircraft batteries while in action. Such girls will wear battle dress.

Many of the WRENS—navy girls—are doing highly skilled technical work.

Reduce Resignations.

The ministry of health has tightened control on women working full time in first aid and air raid precautions services. A new order deprives them of the right to resign on two weeks' notice as heretofore. Ill health or urgent personal affairs will be the only legitimate excuses. The order places women on the same footing as full time civil defense workers and women wardens.

"Even tempered, tactful women over 35 years old and who are used to and fond of children," are sought as "foster mothers" to staff 33 new nurseries for children whose mothers are working in war factories.

So far mothers of young children have been employed in daytime as far as possible, but now in certain districts they must take turns on night shifts where needed for extra production.

CANADIAN DEAL MADE TO DODGE NEUTRALITY LAW

Permits Disguised Loans and Gifts by F. D. R.

[Chicago Tribune Press Service.]

Washington, D. C., April 21.—Informed official sources disclosed today that the real purpose of President Roosevelt's new agreement with Canada is to circumvent the neutrality act of 1939 and make disguised loans or gifts of 200 to 300 million dollars a year to Canada.

Sensational reports about the two countries "pooling all their resources" in a new war program were greatly exaggerated, according to informed officials in Washington. These reports emanated from Hyde Park, N. Y., last night, when the new agreement was announced in a joint statement by President Roosevelt and W. L. Mackenzie King, the Canadian prime minister.

May Return Visit.

There was no confirmation in Washington tonight of reports from Ottawa that President Roosevelt may return the Canadian prime minister's visit between May 10 and 15. Mackenzie King, upon his return to the Canadian capital, said Mr. Roosevelt was anxious to visit Ottawa but could not bind himself to a definite date. Mackenzie King added that he had asked the President to visit Ottawa while parliament was in session. The President would stay at government house as the guest of the earl of Athlone and Princess Alice, the premier said, probably for two or three days.

The joint statement issued last night expressed the hope that Canada could produce between 200 and 300 million dollars' worth of munitions and strategic raw materials for sale to the United States within the next 12 months. It transpires that Canada's unfavorable balance in trade with the United States also is expected to run between 200 and 300 million dollars during the next 12 months, and the purpose of the new agreement is to wipe out this unfavorable balance and give Canada the dollar exchange that she needs to carry on war purchases in this country.

Effect on Neutrality Law.

The 1939 neutrality law prohibits loans and credits to belligerents. Altho the dictator law permits the lending or leasing or giving away of articles and materials to belligerents, "notwithstanding any other provision of law," it does not authorize loans or gifts of money.

The dictator law, however, does authorize the President to purchase munitions of any kind in any country whose defense he deems vital to the defense of the United States and to transfer such munitions to any country whose defense he deems vital to the defense of the United States. Congrss already has appropriated 7 billion dollars for Mr. Roosevelt to use in obtaining war equipment and supplies for Britain and her allies. Hence it would be a simple matter to buy 200 or 300 million dollars' worth of munitions in Canada and lend, lease, or give it to Britain. Under the terms of the dictator law the same munitions could be lent, leased, or given to Canada.

Mostly for Britain.

Altho the United States is expected to take some of the munitions it purchases in Canada for its own use, principally strategic raw materials, the bulk of such purchases will go to Britain, according to informed sources in Washington.

The deal will benefit both Great Britain and Canada in another respect. Canada at present purchases in the United States many parts for war equipment which she manufactures and sells—for cash only—to Britain. Under the new agreement, Britain will obtain these parts in the United States on a loan, lease, or gift basis and transfer them to Canada. Canada will not be required to raise cash for the purchase of the parts in the United States, and the finished articles in turn can be sold to Britain at greatly reduced prices.

U. S. WILL BOLSTER CHINA'S MONEY WITH 50 MILLION DOLLARS

Washington, D. C., April 21 [Special].—The next major step of the United States in its policy of all out aid to nations facing aggression will be the allocation of 50 million dollars with which to support the currency of China. This was disclosed today by Secretary of the Treasury Henry Morgenthau Jr.

Morgenthau said that the United States probably would sign the Chinese agreement this week. The compact has been in the process of negotiation for the last several weeks between Morgenthau and other treasury officials, representing this government, and Dr. Hu Shih, Chinese ambassador, and Dr. T. V. Soong, chairman of the board of the Central Bank of China.

RESP. FOR MY DEBTS ONLY

Responsibility for your own debts is an obligation you can't avoid. If your debts right now have become too heavy, you can consolidate them all by borrowing up to $300 at Illinois Domestic Finance Corporation. Then you'll have only one debt payable in small monthly sums. Domestic's office is on the second floor, New Capitol building, 6 East Randolph, (Phone FRAnklin 3494.) You will get quick, private service and no co-makers required—*your signature only.*

Western Electric HEARING AID

AIR and BONE conduction. Exclusive features, new principles. Small, inconspicuous. Designed by BELL TELEPHONE LABORATORIES. Scientifically assembled to meet individual needs after audiometric tests.

AUDIPHONE UTILITIES
730 Pittsfield Bldg. CENtral 2417
55 E. Washington St.

ONE OF TODAY'S 6 LUNCHES

SIX SPECIAL LUNCHES EVERY DAY—60 TO 75 CENTS

. . AROMATIC *with old Claret*

BRAISED BEEF—Here this home-y dish is irresistible with appetite-appeal. Choice top sirloin of beef is the secret of its *goodness* . . . the secret of its *flavor* is the rich brown gravy, aromatic with Old Claret.

VEGETABLE—Stringless *Green* Beans—garden-fresh.

ROLLS—Assorted, crisp from our own ovens.

DESSERT—Choice of Pies, Pastry, Cakes, Ice Cream and other delicacies—*all* Henrici-made.

BEVERAGE—Henrici's famous Coffee, fragrant, satisfying—with whipped cream. Tea or Milk, if you prefer.

70¢

Also . . . a wide *a la carte* selection

HENRICI'S
CHICAGO'S MOST FAMOUS RESTAURANT
on Randolph . . between Clark and Dearborn
and in The Merchandise Mart

LANE BRYANT
SECOND FLOOR
★
Mail and Phone Orders Randolph 9800

Sizes 38 to 52

$10.95

Lanely

Chiffon Twin Print

New flattery Redingote effect . . . small figures on printed chiffon coat over matching print rayon crepe slips . . . coat edged with grosgrain ribbon . . . white print on navy, black or smoky blue.

SECOND FLOOR

Lane Bryant
101 N. WABASH AVE.

THE FLAG—ITS HISTORY,

and how to display it with respect, songs of American patriotism, full text of the Declaration of Independence, leading events in the history of U. S., Gettysburg Address—all these and more are presented in "Our Country," new 64-page book of U. S. basic facts and documents. Now on sale at Tribune Public Service offices, 1 S. Dearborn street, and Tribune Tower, 435 N. Michigan avenue. Price, 10 cents. By postpaid mail, 13 cents.

All Brides Are Beautiful

And you can be the most beautiful of all. Be radiantly lovely on your Wedding day, but please—be calm, serene, well-poised, too. You may be all these things—if you visit Mandel's now and let us help you plan your wedding—your dress—your trousseau down to the tiniest detail.

The Brides' Secretary will help you assemble your trousseau, do your personal shopping, suggest color schemes, advise on wedding etiquette. Consult with her today—ask for our Book: "Answers to Questions Often Asked About a Wedding."

The Bride's gown and Bridesmaid's dress are two from a complete collection of lovely fashions from the Circle Shop, 4th, Wabash.

Flower-like rayon satin boudoir slippers. Bridal white with gold kid ruffles. Custom Made Superba design $10.75

Salon Shoes—Fifth—State.

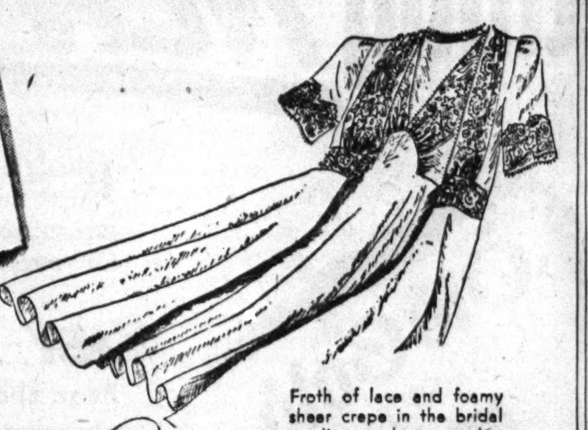

Froth of lace and foamy sheer crepe in the bridal negligee and gown you've dreamed of. $10.95 to $29.95.

Negligees—Third—State

AMERICA'S LEADING QUALITY HAT STORE

STETSON'S "PLAYBOY"
in a new, finer de luxe quality at
$8.50

Stetson has taken their famous light weight "Playboy"—stepped it up with smart, alert new lines and finer quality—made it of a rich, silken-soft felt with their superb workmanship . . and here it is . . "Premier Playboy" . . in sizes for every head

Other Stetson hats $5, $6.50, $10 to $20—also Junior Stetsons $3.95

Maurice L Rothschild
State at Jackson

They're smart, flexible, and need no breaking in

100 other Osteo-path-ik styles to choose from

OSTEO-PATH-IK SHOES
$8.95

You never knew your feet could look so smart, and feel so comfortable! It's Osteo-path-ik's famous styling that does it . . plus the exclusive nailless construction that permits these shoes to follow every twist and turn of the foot! Glove-soft, easy on the feet, yet they wear like armor . . and they need no breaking in! A fashion scoop, a comfort and value scoop

8th floor

Maurice L Rothschild
State at Jackson

CROSSWORD PUZZLE

ACROSS

1. Converses
6. Pass
10. Immersion
14. Large bay window
15. At a distance
16. English essayist
17. Shabby
18. Underdone
19. Occupy
20. Warbled
21. Cautious
22. Hut
23. Efface
25. Fondle
26. Carriages
29. Path
30. Crawls
31. Small lake
32. Plunge
35. Farewell
36. Limb
37. Dressing
39. Roll
40. Forehead
42. Child (colloq.)
43. Requiring length of time
44. Indulges to excess
45. Unsophisticated
48. Fluid
49. Jelly
50. Ordered
51. Exclamation of dismay
55. Name of Christian god (Chinese)
56. Vended
57. Prolonged attack
58. Chair
59. Mound
60. Outcome
61. Deviates from right
62. In a different way
63. Masculine name

DOWN

1. Fling
2. Space
3. Claim
4. Indian dish
5. Crafty
6. Plague
7. Knowing
8. Not a
9. Color
10. Preceding
11. Animate
12. Clay plates
13. Corridors
21. Methods
22. Goodlooking
24. Free popular government
25. Is able
26. Incrustation
27. Hindustani
28. Check
29. Nautical record
31. Church bench
32. Cheat
33. Freezing agent
34. House animals
36. Base
38. Estimate
41. Bird of fable
42. Companion
43. Restrains
44. Spank
45. Civet
46. Escort
47. Blade
48. Sides of room
50. Seethe
52. For fear that
53. Chill
54. Prophet
56. Pronoun
57. Taste

PUZZLE OF MONDAY, APRIL 21, SOLVED

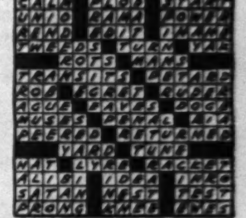

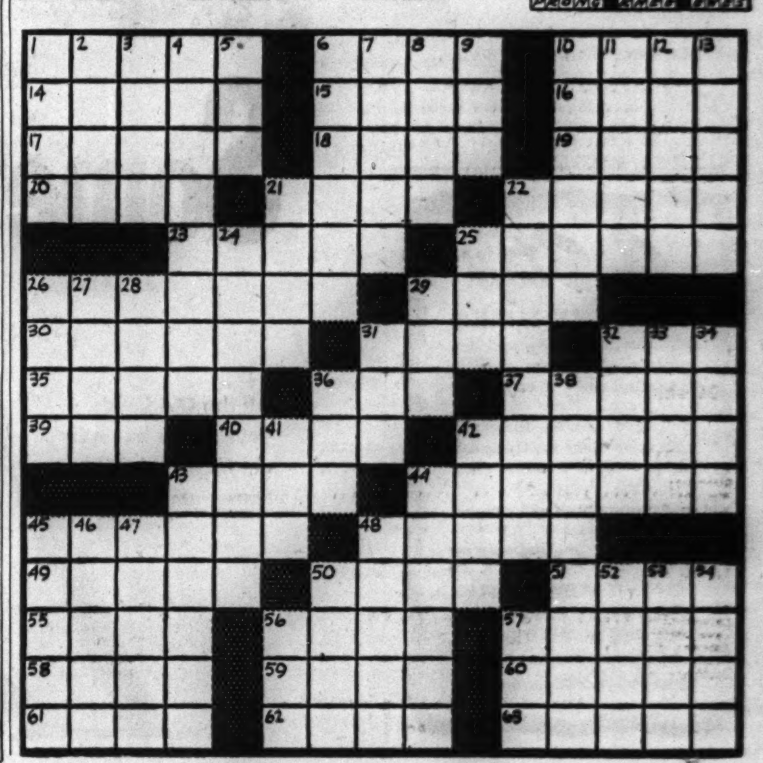

ONLY ELEPHANTS AREN'T AFRAID OF PLANE IN AFRICA

The Lion Runs for Cover, Writer Finds.

BY CAPT. M. M. CORPENING.

[Chicago Tribune Press Service.]

DARS EL SALAAM, Tanganyika [By Mail].—A flight over one of Africa's big game belts offers plenty of excitement. Such a hop was the high point in the leg of a journey from Capetown to Cairo, Egypt.

About one hour after leaving Beira, Portuguese East Africa, the passengers noticed the plane was flying considerably inland and at a low altitude, about 500 feet. The reason became apparent when the co-pilot advised us to look for big game. The terrain was flat. A few clumps of bushes and low trees were scattered around. A timber line appeared on the horizon.

The first representative of the far famed African game life proved to be a big bull elephant standing his ground with trunk sticking straight up. Next in line was a small herd of 15 or 20 elephants. Then deer of all sizes.

Sees Some Water Buffalo.

These were followed by a big drove, perhaps 160, of water buffalo. At last, a lone representative of the jungle kingdom, a lion, went bounding away from a water hole thru the grass toward a clump of trees. All the animals were afraid of the plane except the elephants.

Beira is the chief port of Portuguese East Africa.

It is a clean town of 10,000 population, with paved streets, sidewalks, many American cars, and radios.

The main street runs parallel to the ocean, with a golf course between the street and the sea.

The harbor is land locked and has ample modern dock space. The Portuguese seem to have had their eyes on natural harbors when they staked their claims in Africa. The best natural harbors on the west and east coasts are in Portuguese territory.

Fly to Mozambique.

The next hop—507 miles to Mozambique—required 3 hours and 25 minutes. Mozambique is a very small town stuck on an island partly blocking the entrance to a large inland harbor. The main docks are on the island, with freight barges connecting to inland railroads.

The airplane base is a houseboat made into a hotel anchored in the center of the harbor. Passengers are taken by boat to the hotel for tea or coffee and crackers.

The next stop was at Lindi, in Tanganyika. There is nothing much at Lindi but a few houses. The harbor, or landing place, resembles a river some 300 yards wide but in reality is the sea jutting inland between two low ridges. The stay there was principally for gas. The passengers were taken for a ride in a launch while the gas was being loaded.

The captain announced that the proposed night stop at Mombas, Kenya, had been canceled. [Several words were censored here.] Instead of Mombas, we passed the night at Dar-es-Salaam.

RATION CHEATING THRIVES DESPITE NAZI PENALTIES

[Chicago Tribune Press Service.]

BERLIN, April 21.—War profiteering and black [illegal] market trading in Germany are thriving in spite of the heavy hand of the German courts. The special court of Berlin passed severe sentences upon eight Germans for illegally purchasing and selling foodstuffs at profiteering rates.

Drawing their supplies from two "war criminals" by the name of Gau and Berger, shortly to appear before the court on charges of illicit trading on a large scale in hog meat and fowl, the eight accused were sentenced to prison terms and heavy fines. One was sent to the peniteneiary for two years.

Five illegal buyers of goods were sentenced to serve four months in prison.

BETTE DAVIS ILL FROM POISON IN SEDATIVE DRUG

Hollywood, Cal., April 21 [Special].—Altho she took a sedative for nerves which accidentally contained poison, Bette Davis, film actress, tonight quickly was treated at a radio station and did not suffer any serious illness.

Miss Davis, after rehearsing during the day for a rôle in a picture, went to the broadcasting studio where she was to appear on a program at 6 p. m. Thru her physician she obtained a prescription.

A few moments after she drank the poison an antidote was given her. She was able to complete the broadcast and then was taken to her home.

BURGLARS GET CASH, GEMS.

Alex Lipintzky reported to police yesterday that burglars had entered his home at 2158 North Mozart street and taken $10 in cash and clothing and jewelry worth $335.

In Step
WITH THE TIMES
St. Moritz service and accommodations are always fresh and new—in step with the times. New carpets, draperies, linens, furniture and upholstery for this year alone will cost more than $100,000.
1000 modern rooms, with bath and radio, from $4 single, $6 double.
ST. MORITZ
ON-THE-PARK
50 CENTRAL PARK SOUTH
NEW YORK
Direction: S. Gregory Taylor
New York's Truly Continental Hotel

HAROLD TEEN—TO REMEMBER YOU BY

14 WRITERS OF SONGS ASK MILLION IN SUIT AGAINST RADIO FIRMS

New York, April 21 (AP).—Fourteen song writers, all but one, members of the American Society of Composers, Authors and Publishers, filed suit in the state Supreme court today for $1,215,500 against the National Association of Broadcasters, the National Broadcasting company, the Columbia Broadcasting company, and Broadcast Music, Inc.

The suit also named officers and directors of the four corporations, and charged the plaintiffs were prevented from earning a lawful income as composers thru the defendants' alleged efforts to prevent hotels, orchestras, band leaders and radio stations from using any music except that approved by the defendants.

The complaint charged that in 1938 the defendants unlawfully conspired to destroy the plaintiffs' livelihood and ASCAP by compelling the song writers to sell their compositions to the defendants "at low and unfair prices."

O. K. ON FREEMAN AS POLICE CHIEF GETS A SETBACK

Confirmation of the appointment of William O. Freeman as police chief of Evanston was deferred at the city council meeting last night at the request of Mayor S. G. Ingraham.

In a letter to the council, Mayor Ingraham stated that he would appoint a nonpartisan committee of five citizens to examine Freeman's "character record" and to determine whether Freeman "deserves the respect and support of the public and police." Ingraham announced Freeman's appointment a week ago. His confirmation was expected last night, but last minute reports indicated the vote would have been close—probably nine for and seven against. Freeman served as Evanston chief from 1927 to 1939.

Mayor Ingraham announced the dismissal of Wesley W. Polk as commissioner of public works after Polk had failed to comply with a request for his resignation. The mayor appointed H. Dyer Bent as acting city collector.

NAZIS RESTORE A STATUE TO ITS ANCIENT PLACE

Polish City Gets Shaft of Frederick.

BY ALEX SMALL.

[Chicago Tribune Press Service.]

BERLIN, April 21.—The city of Bydgoszcz, which the Germans call Bromberg, celebrated Adolf Hitler's birthday by bringing back and setting up in its main square its statue of Frederick the Great. This was another symbolical gesture of Germany's efforts in restoring German character to the "ancient German land" of the former Polish corridor.

Official and semiofficial circles object to describing this process as "Germanizing." They assert this region always has been German and that Germans today simply are wiping out lingering traces of the alien domination of the Poles during 20 years.

Returned from Schneidemuehl.

The city's statue of Frederick the Great was taken in 1919 to Schneidemuehl, about 50 miles away. which was inside the German boundary fixed by the Versailles treaty. It remained there until yesterday, when the mayor of Schneidemuel solemly handed it back to the town of Bydgoszcz.

Germans assert Frederick the Great was a benefactor of the city and region by taking Poles away from the Polish kingdom in the first partition of Poland in 1772. Frederick, it is said, "gave his word to make the then tiny town of Bydgoszcz a flourishing business and industrial city."

Bydgoszcz has been more widely advertised by German propaganda than any other city in the region "restored" to Germany. According to this propaganda there took place in Bydgoszcz on Sept. 3, 1939, a wholesale massacre of citizens of German blood.

Take Sarajevo Tablet.

Another vestige of a "shame" imposed on Germany by the last war and now wiped out is reported from Sarajevo, Jugo-Slavia. The stone tablet marking the spot where on June 28, 1914, Archduke Franz Ferdinand and his duchess were murdered, has been torn from its place and sent to Adolf Hitler.

LAST SIX OF ESCAPED NAZIS FLEE ONTARIO TRAP ON RIVER RAFT

[Chicago Tribune Press Service.]

TORONTO, Ont., April 21 [Passed by censor].—Six of the 28 Nazi prisoners who escaped from a northern Ontario internment camp are still at large, having escaped from what was believed for a while today to be a trap. A raft was found on the east bank of the Pic river, which is east of the internment camp, and tracks in the snow indicated that the fugitives had crossed the flooded stream. Fast trackers are following the trail.

Sixteen of the fugitives had been caught last night, three more were captured in the bush last night, and three were taken this morning when they were unable to cross the Pic.

Two of the Nazis are dead from gunshot wounds and two more who were shot are in such serious condition that they have received blood transfusions at the internment camp hospital.

Japanese Seize Foochow, Last Free Port in China

SHANGHAI, China, April 22, Tuesday (AP).—Foochow, last treaty port of China hitherto uninvaded, was occupied by the Japanese army late Monday, a Japanese military communique said today. The Japanese apparently met no opposition. They advanced up both banks of the Min river after landings before dawn.

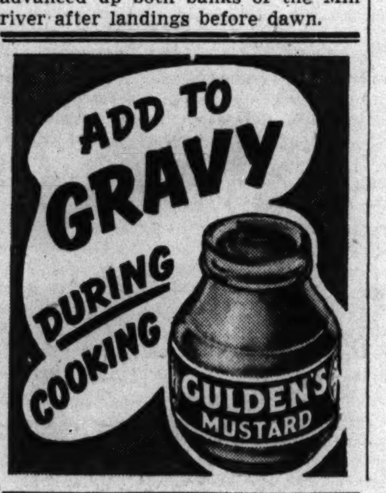

WINDSOR THANKS AMERICANS FOR HELP TO BRITAIN

Palm Beach, Fla., April 21 (AP).—The duke of Windsor thanked Americans tonight for their "diligent and ceaseless efforts in support of the British cause" during what he termed "this critical time."

The duke, who visited headquarters of the British war relief society today, mentioned it and four other groups in a brief broadcast over a local radio station,

"We congratulate these organizations most heartily and to all those who are associated with them and have coöperated so generously, I wish to say a heartfelt thank you," said Edward, speaking for himself and his American born wife.

"You may rest assured that your devoted efforts will have earned the sincere gratitude of the British people and that the knowledge of your thought of them at this critical time will be a source of great encouragement."

Recreation Center Set Up in City for Service Men

A recreation center for men of the armed forces stationed in Chicago has been established at 1249 Wabash avenue, H. M. McCullen, Cook county WPA manager, announced yesterday. Recreation will be supervised by the WPA community recreation service, the Chicago recreation commission, and the Grant park recreation committee.

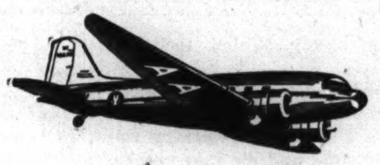

BOSTON
7 AMERICAN FLAGSHIPS DAILY
★ Go when you want to go—and in the luxurious comfort of American Airlines Flagships all the way! Delicious meals aloft. Three fast one-stop services leaving Chicago at 12 noon, 3:00 pm, 5:00 pm. $51.42 one way, $92.54 round trip. For reservations, call your Travel Agent or PORTsmouth 7000. Ticket Office: Palmer House Arcade.
AMERICAN AIRLINES Inc.
ROUTE OF THE FLAGSHIPS

CONNIE BENNETT MATE IS SUBJECT TO A DRAFT CALL

(Picture on back page.)

Hollywood, Cal., April 21 [Special].—Honeymoon plans of the screen's most recent newlyweds, Constance Bennett and Gilbert Roland, were deferred today because the bridegroom is waiting word as to what the army is going to do with him, and the bride has professional commitments to consider.

Roland, who is 35 and used his real name, Luis Antonio de Alonso, in taking out the license, is subject to military service under the 1940 alien registration act as he has applied for citizenship. He has already received his questionnaire and is now awaiting his medical examination. This is his first marirage.

[ADVERTISMENT]
Lucky Woman Finds Relief from Torture of Neuritis Pain
Thousands who suffered from the torturing pains of rheumatism, sciatica, lumbago, neuralgia and neuritis—are certainly happy over their discovery of NURITO. Now they have found a quick-acting formula which speedily relieves those exhausting muscular aches and pains. NURITO is trustworthy and dependable—contains no opiates. If you want to feel again the joy of relief from pain—so you can work in peace and sleep in comfort—be wise and try NURITO under this ironclad guarantee. If the very first three doses do not relieve that cruel pain to your satisfaction—your money will be refunded. Don't suffer. Ask your druggist today for NURITO on this guarantee.

Advertise in the Tribune

Over A Million
WOMEN HAVE BOUGHT
Hotpoint
ELECTRIC RANGES

TODAY, over one million homemakers enjoy the *thrift* and *safety* of cooking on Hotpoint Electric Ranges. Perfected by Hotpoint engineers who have built quality electric appliances for 35 years, the new ranges make cooking easier, faster, thriftier than ever. See the model of Hotpoint's Millionth Electric Range—as well as the other Hotpoint models. Learn how truly modern and economical these new ranges really are.
The ARISTOCRAT
CALROD Each new Hi-Speed Calrod Surface Unit provides 5 Measured Heats. Coils are self-cleaning.
Makes Every Meal A Masterpiece
The ARISTOCRAT, exact copy of Hotpoint's Millionth Electric Range. Price for Chicago $169.50 and your old stove
Price in Chicago for Other Big Value Hotpoint Models as low as $89.95 and your old stove
FREE installation in any 1, 2, or 3 family, entirely residential building in Chicago now using Edison service. EASY TERMS MAY BE ARRANGED.

Low Cost Hot Water with Hotpoint
AUTOMATIC ELECTRIC WATER HEATERS
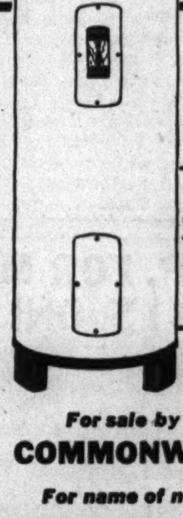
INSTANT hot water, 24 hours a day, is yours with a Hotpoint Electric Water Heater. And you get it at safe, controlled temperatures. The Hotpoint Water Heater is quickly installed in any size home—in basement, kitchen or playroom. Easy terms are available. Low electric rates keep average operating cost surprisingly low.
PRICES START AT $66.50 and your old Heater EASY TERMS
FREE installation in any 1, 2, or 3 family, entirely residential building in Chicago now using Edison service. EASY TERMS MAY BE ARRANGED.
For sale by Hotpoint dealers and all stores of
COMMONWEALTH EDISON COMPANY
For name of nearest Hotpoint dealer phone or write
GENERAL ELECTRIC SUPPLY CORPORATION, Distributor
845 S. Clinton St. CHICAGO Wabash 5656

[ADVERTISMENT]
Lemon Juice Recipe Checks Rheumatic Pain Quickly
If you suffer from rheumatic, arthritis or neuritis pain, try this simple inexpensive home recipe that thousands are using. Get a package of Ru-Ex Compound, a two-week supply, today. Mix it with a quart of water, add the juice of 4 lemons. Use only as directed on label. It's easy. No trouble at all and pleasant. You need only 2 tablespoonfuls two times a day. Often within 48 hours—sometimes overnight—splendid results are obtained. If the pains do not quickly leave and if you do not feel better, return the empty package and Ru-Ex will cost you nothing to try as it is sold by your druggist under an absolute money-back guarantee. Ru-Ex Compound is for sale and recommended by Walgreen's, Stineway, Liggett's, Service and drug stores everywhere.

EDUCATIONAL.
Northwestern University — Evanston and Chicago, Illinois. 8 Complete Schools. Downtown evening classes. Write for booklet.
ILLINOIS INSTITUTE OF TECHNOLOGY — A Consolidation of Armour Institute and Lewis Institute. 3300 Federal Street. Phone Victory 4600
DePaul University — Liberal Arts, Law, Commerce, Music, Drama, Secretarial. Days and evenings. Call, write or telephone CENtral 8194 for bulletin. 64 EAST LAKE-ST. CHICAGO
CHICAGO KENT COLLEGE OF LAW — 10 N. FRANKLIN ST. Tel. DEArborn 8888
CENTRAL Y COLLEGE — Liberal Arts—Commerce—Secretarial—Music—High School. FULLY ACCREDITED. Co-educational. Day and evening. Low tuition. Free catalog T. 19 So. La Salle St. Central 6787
Chicago TECH College — WELDING. Spare Time Courses. Evening Classes. Free Details. Phone CAL. 8200. 40 TECH BLDG., 2000 S. Mich. Av.

Sells Resort Property!
60 PROSPECTS ANSWER TRIBUNE WANT AD!
W. E. Scott, Mendota Beach Heights, Wis., mailed a want ad to the Tribune to find buyers for a piece of resort property. Sixty people answered the ad, and the property was sold!
Cash in on your real estate now!
Tribune circulation, over 1,000,000 every day of the week, reaches Chicago's largest audience of real estate prospects. Because the Tribune prints more real estate want advertising than all other Chicago newspapers combined, it is the long established real estate market watched by prospective home owners and real estate investors.
If you are a telephone subscriber, you may charge your Tribune want ad. If you prefer, a Tribune representative will call on you at your office, store or home.
To sell real estate, call SUPerior 0100—Want Ad-Viser.

They're telling it to the Marines. That something new means "Welcome, friend!" And don't forget—a favorite cigarette has added something new—and it's making friends by thousands!

Something NEW* has been added!
All the Old Golds your dealer has now are NEW Old Golds. Same familiar pack.

FROM first to last, every puff of a new Old Gold brings you new pleasure! You see, something new has been added to this famous blend—a rare tobacco of exceptional aroma and delightful flavor! See the difference for yourself! Get a pack of new Old Golds first chance you have.
*NEW . . . prized Eastern Mediterranean tobacco whose small heart-shaped leaves make Old Gold's famous blend even more pleasant. Substantial supplies, now aging in our American warehouses, assure you of these finer Old Golds for years to come.
P. Lorillard Company America's oldest tobacco merchants. Established 1760

Merry-Go-Round Pleats!

Dual Print Crepe

$2

The wonderful venetian blind pleats you've read about that show a contrasting pattern underneath. Practical shirtwaist type dress you'll wear everywhere. Washable rayon crepe in navy, copen, green. 14-44.

Mail Order or Phone State 1500
Suzanne Shop—Third—State

MANDEL BROTHERS

F. D. R. DEMANDS QUICK REOPENING OF COAL MINES

Offers Rejected Formula to End 3 Week Strike.

[Chicago Tribune Press Service.]

Washington, D. C., April 21.—President Roosevelt tonight issued a statement demanding in the public interest that bituminous coal production be resumed promptly. He sought by this personal intervention to terminate a strike which has kept the soft coal mines of the country and 400,000 miners idle for three weeks.

It is imperative that the mines be opened immediately, the President's statement said, in order to replenish a diminishing supply of coal for the production of armaments.

Mr. Roosevelt proposed for the settlement of the coal strike the same formula suggested on Saturday by his secretary of labor, Frances Perkins. Her proposal was rejected by both the miners and the operators.

Based on Northern Agreement.

Under the President's formula, the production of coal would be resumed under the tentative agreement already reached between the northern operators and the CIO United Mine Workers' union, which calls for a pay increase of $1 a day. Production would begin immediately in the southern mines also, pending negotiations for a wage increase, and the agreement subsequently reached would be retroactive to the date of resuming work.

The union has demanded that the southern operators pay a basic wage of $7 a day, the same as the northern operators will pay, but the southern mine owners have demanded retention of a 40 cents a day wage differential in their favor.

In attempting to settle the coal strike by personal intervention, without ordering Secretary Perkins to certify it to the labor mediation board, Mr. Roosevelt bowed to the will of John L. Lewis, czar of the mine workers' union.

Lewis' Position Stated.

Lewis declared at the outset of the strike:

"We are not going to follow the formula that the mediation board has discovered—of wiring to strikers to go back, bust their strikes, then have them come to Washington to mediate for the remnants of it."

In New York tonight Lewis said he did not care to comment on the President's statement "until I know more about it."

Senator Harry F. Byrd [D., Va.] demanded in a telegram to Secretary Perkins earlier today that the strike be certified to the mediation board for settlement.

"Your own efforts to mediate have failed," said the Byrd telegram. "Why do you delay in certifying this strike to the national mediation board for immediate action?"

Mr. Roosevelt said his formula would "bring about prompt return of a steady and needed supply of coal in the interest of national safety. I am certain that all groups concerned in the wage controversy will put the interest of their fellow countrymen above any other interest and immediately begin making arrangements looking toward the reopening of the mines. Bituminous coal production must be resumed, and promptly. The public interest demands it and the public interest is paramount."

A Braggart Gets a Year and a Day for Reflection

Harry Brand, 25 years old, 4312 Washington boulevard, was sentenced to a year and a day in the federal penitentiary by Judge John P. Barnes in the federal District court yesterday on a charge of illicitly dealing in alcohol. He was tripped up originally because he bragged about his "big shot connections" to two government agents who posed as prospective customers.

Theater Doorman Captures Bandit

(Story in adjoining column.)

[TRIBUNE Photo.]

John Schack, doorman at McVickers theater, with Miss Sarah Phillips, cashier, who surrendered $101 to bandit. Schack captured the robber after a chase.

CIO UNION EXPELS 2 OF ITS OFFICERS FOR RED ACTIVITY

Camden, N. J., April 20 (AP).—Two officers of the Shipyard Workers' union at the Maryland Drydock company of Baltimore, Md., have been expelled for communist activity, the CIO Industrial Union of Marine and Shipbuilding Workers of America announced today.

John Green, international president, identified them as Charles Edward Dorland, president of the Baltimore local, and Carl Bradley, business agent.

Their expulsion came after a trial before the CIO union's general executive board Saturday and Sunday. The action was described by the union as the first of its kind in the history of the union, which claims 70,000 members.

PLAN TO TAKE OFF CREW OF SHIP ON SUPERIOR REEF

Cleveland, O., April 21 (AP).—Coast guard headquarters late today said lifeboats from the Eagle Harbor and Portage, Mich., stations were "standing by" to take crew members from the grounded steamer Grey Beaver if it cannot be freed from a reef off Manitou Island in Lake Superior.

The ship's master reported five compartments flooded and the rudder is lost. The crew is in no danger.

The steamer Scott Misener, grounded in the Canadian channel west of the Sault Ste. Marie locks, was freed tonight by a tug.

Ore Carrier Freed.

Sturgeon Bay, Wis., April 21 (AP).—The loaded ore carrier, Douglas Houghton, aground for 49 hours, had been towed off the Waverly shoals north of here. It ran aground Friday while en route to Gary, Ind.

Sits on Captive

A husky man, 6 feet tall and weighing 195 pounds, stepped up to the window of the McVickers theater at 25 West Madison street last night and said, "This is a stickup. Hand over the money."

The cashier, Miss Sarah Phillips, handed the bandit $101. He turned and ran east in Madison street with the money. Miss Phillips screamed, attracting the attention of the doorman, John Schack, 20 years old, 1622 North Western avenue.

Schack, who never played football and who weighs only 165 pounds, brought the bandit down with a flying tackle about 70 feet from the theater. Then he sat on him until help arrived.

The bandit told the theater manager, Walter H. Moore, and police that he was Frank Berry, 31, of 6041 South Sacramento avenue, manager of a near north side parking lot. He was unarmed and had $80 of his own in addition to the stolen $101. "I must have been crazy," Berry said.

PAINTERS' UNION OBTAINS WAGE SCALE INCREASE

The wage scale committee of the Painters' District council No. 14, composed of 23 AFL locals, has negotiated a new scale with the Painting and Decorating Contractors' association for 18,000 to 20,000 members in Chicago and the suburbs, it was learned yesterday. The scale calls for $1.83⅓ an hour, an average daily wage of $11, as compared with the former wage of $10. A. W. Wallace, council secretary, said members of the locals will vote on the committee's action and that a final report will be made Thursday.

U. S. IS AT MERCY OF LABOR CHIEFS, CONGRESS TOLD

Washington, D. C., April 21 (AP).—Declaring that private ownership in this country "stands at the mercy of government burocrats and unionist dictators," Representative Edward E. Cox [D., Ga.] urged congress today to "strike the shackles which have been forced upon the nation's defense industry."

In a lengthy speech in the house, the Georgian contended that administration sponsored labor legislation was part of a threat to "American institutions."

Whole Nation Suffers.

"We must insist," he said, "upon the free and untrammeled operation of private management and private ownership, of the freedom of contract, the freedom of enterprise, and individual independence.

"Labor must realize that private industry must profit if it is to survive; that it cannot pay wages except it profit; that it cannot absorb the waste of strikes and indolence and sabotage, and continue to increase wages and decrease hours.

"Labor must understand that when industry suffers, the entire nation suffers."

Cox added that the United States was threatened from without by Fascism and from within by both communism and Fascism.

For some years, he continued, "burocratic dreamers" have been promoting in this nation "an insidious revolution" of "planned economy" and "collectivism."

Hillman Gives Views.

Sidney Hillman, associate director of the Office of Production Management, testified today that "if it becomes necessary," he would favor the government taking over and operating armament plants in which production had been stopped by strikes.

He told the senate committee investigating the defense program that he did not think such action necessary now and that no other legislation was needed to deal with strikes.

He urged, instead, that government efforts to obtain "coöperation" between labor and management be continued.

He said he believed "we are going into an era of even greater collaboration between management and labor. We have got today a spirit of full coöperation."

Hillman asserted the defense program has provided 2 million jobs.

The new EDIPHONE *makes* money . . . and it *saves* money . . . . . . for YOU

It *works* like a nailer and it *adorns* your office like a bowl of flowers. It has made obsolete all old wasteful methods of dictating. It sits *on your desk, or in its cabinet* beside your desk, ready *instantly* for you to reach for the receiver and *dictate*. *You* don't wait for a steno, ever. *Your* work gets done, *today*. In *her* turn, *your secretary* gains hours extra every day *to be a secretary*, to do the many things you want done, for *she doesn't waste a minute taking dictation*. Ask for an aristocrat, the EDIPHONE, on trial.

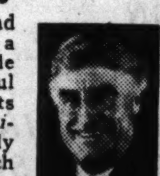

CALL **THE EDIPHONE** FRA. 6206

INVENTED, PERFECTED AND PRODUCED BY THOMAS A. EDISON

EDWIN C. BARNES, *Pres.*
173 W. Madison St.

ROTARY EXPOSITION

Over 100 Different Commercial and Educational Exhibits
Fashion Revue—Moving Pictures—Unique Entertainment
Valuable Door Prizes—Drawings Daily at 8:30 P. M.
Open Daily 12:00 Noon to 10:30 P. M.

APRIL 22, 23, 24 and 25

HOTEL SHERMAN

Complimentary Tickets May Be Obtained at
Rotary Club Office, Mezzanine Floor, Hotel Sherman

Addressograph Sales Agency, 35 E. Wacker Drive
Art Metal Construction Co., 208 W. Adams St.
Cadillac Chicago Branches, 2301 S. Michigan Ave., 5201 Broadway, 2015 E. 71st St.
Cadillac Oak Park Branch, 820 Madison St., Oak Park
Cadillac Evanston Branch, 1810 Ridge Ave., Evanston
Cadillac Highland Park Branch, 106 S. 1st St., Highland Park
J. B. Carroll & Co, Carroll & Albany Aves.
Cruver Mfg. Co., 2460 W. Jackson Blvd.
O. Iber Company, 626 W. Randolph St.
John Lasser Co., 2452 N. Sheffield Ave.
Marchant Calculating Machine Co., 20 N. Wacker Drive
Minnesota Mining & Mfg. Co., 1500 S. Western Ave.
W. F. Straub & Co., 5520 Northwest Highway
Stromberg Time Corp., 223 W. Erie St.
Tallman, Robbins & Co., 314 W. Superior St.
Wilson Sporting Goods Co., 2037 N. Campbell Ave.

ROTARY CLUB OF AMERICA

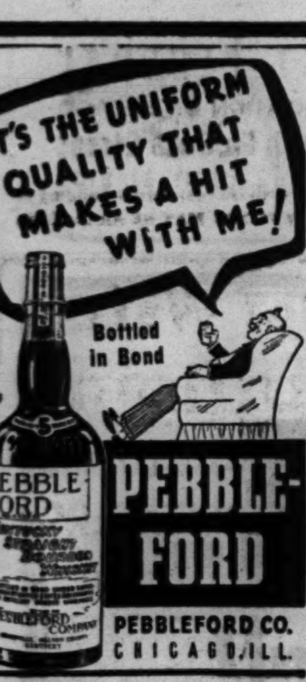

PEBBLEFORD CO.
CHICAGO, ILL.

[ADVERTISMENT]

More Comfort Wearing FALSE TEETH

Here is a pleasant way to overcome loose plate discomfort. FASTEETH, an improved powder, sprinkled on upper and lower plates holds them firmer so that they feel more comfortable. No gummy, gooey, pasty taste or feeling. It's alkaline (non-acid). Does not sour. Checks "plate odor" (denture breath). Get FASTEETH today at any drug store.

Subscripe for the Tribune

METAL UTILITY TABLES for HOME and OFFICE Only $2.89 And Up

F. O. B. CHICAGO

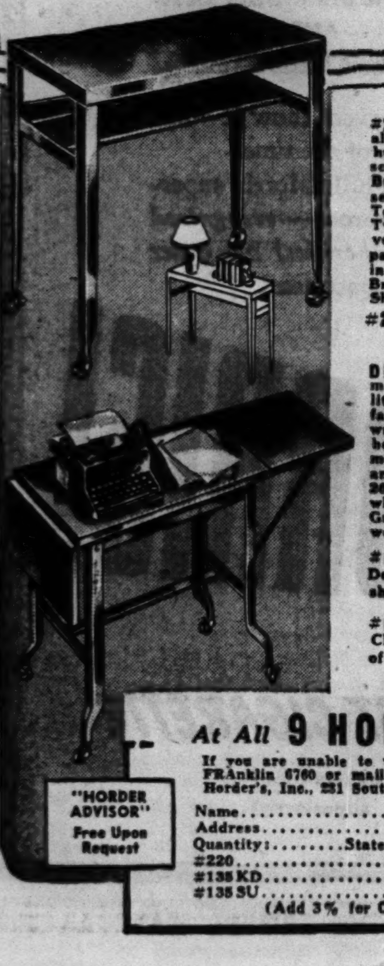

#220 UTILITY TABLE—Rugged all metal steel utility tables have hundreds of uses, in homes, offices, schools, factories, playrooms, etc. Built to support 800 lbs. Buy several at this attractive price. Top is 14" x 26"; height 26½". Two locking rubber casters prevent sliding. Tilted shelf for books, papers, or supplies. Assembled in 3 minutes—no tools needed. Brown, or Olive Green Enamel. Shipping weight—18 lbs.

#220—Utility Table $3.29 each f.o.b. Chi.

DROP LEAF TABLE—Sturdy metal drop-leaf style table takes little space in home, office, or factory. Indispensible for typewriters, adding machines, large books, and office or factory equipment. Top is 14¼"x18", closed, and 14¼"x 34", open. Height, 26½". Hard rubber, locking wheels prevent sliding. Olive Green or Brown Finish. Shipping weight—18 lbs.

#135 KD — Delivered Knocked Down in Chicago or shipped out of town $2.89 f.o.b. Chi.

#135 SU — Delivered Set Up in Chicago (Not for out-of town shipping) .... $3.14 f.o.b. Chi.

"ORDER FROM HORDER"

At All **9 HORDER** Stores

If you are unable to visit our nearest store, call FRAnklin 6760 or mail this coupon to Dept. C. T. Horder's, Inc., 231 South Jefferson St., Chicago, Ill.

Name.......................................
Address.......................................
Quantity:........State Finish:
#220.................. Ship C.O.D............
#135KD.............. Check Encl............
#135SU.............. Charge...............
(Add 3% for Occ. Tax in Illinois)

"HORDER ADVISOR" Free Upon Request

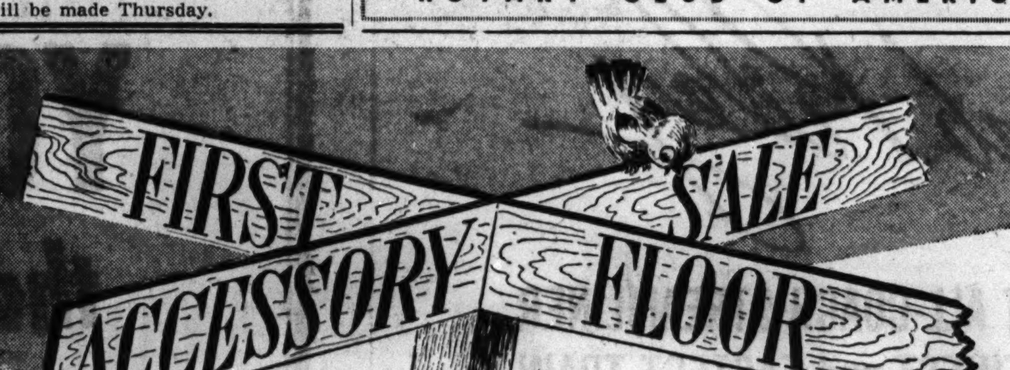

5-Day Sale!

JEWELED FANTASIES

TO HUMOR YOUR LAPEL

68¢ to 3.38

A sale for the flip and solvent—for those with the wit to ring amusing changes on the theme of lapels. Choose an animal, bird, vegetable, fish or flower in rhinestones or mock pearls.

GOLD TOOLED LEATHER JEWEL BOXES—In colors of rose, red, ivory, blue, brown, green, maroon. Sale priced at just....2.98

Jewelry, First Floor.

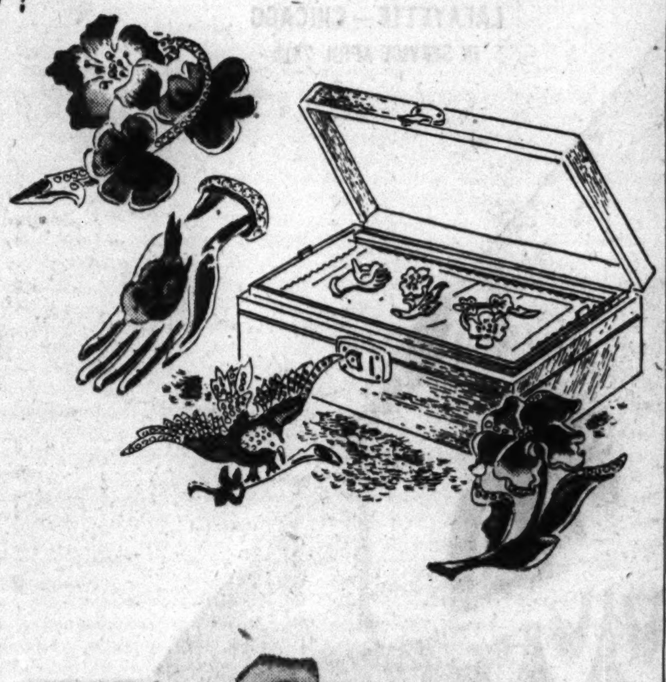

5-Day Sale!

UNDER-SUIT BLOUSES

VERY SWEET—VERY NEAT

2.68

Variations on the shirt theme—one soft and sweet for a Fragile Look—the other stitched for tailored moments. Rayon sheer polka-dot in red, copen, navy, maize, gray. Rayon crepe in white, dusty, beige, blue, maize, red. 32 to 38.

Neckwear, First Floor.

CARSON PIRIE SCOTT & Co

Here's BABY TED, *he eats Golden Grain Bread*

A "DOUBLE-HEADER"

doubly nutritious doubly delicious

Baby Ted eats National's Enriched Golden Grain Bread every day. That's the way he gets his daily quota of Vitamin B1, Nicotinic Acid and Iron, three essential food factors that help him build a strong, sturdy body and alert mind. BESIDES THIS, National's Golden Grain Bread is doubly nutritious, doubly delicious, because it contains the rich natural wheat flavor and extra vitamins of the "heart" of the wheat kernel. Why don't you give yourself and your family a head start through all the game of life? Try this Double-Header Champion, National's Enriched Golden Grain Bread today.

Buy **NATIONAL'S GOLDEN GRAIN** *Old Fashioned* **BREAD**

TWO SIZED Loaves for Small and Large Families

Regular 12-oz. loaf **7c** Large 20-oz. loaf **10c**

Try "Baby Ted" Golden Grain Bread!

Sold only at **NATIONAL FOOD STORES**

ORIENTAL AND DOMESTIC
RUGS CLEANED
BY EXPERT RUG MEN

Entrust your rugs to Nahigian Brothers—experienced rug men for 51 years. Our expert service costs no more. One trial will show amazing results in your rugs. All drivers bonded. Rugs insured. Free estimates.

EXPERT RUG REPAIRING at moderate cost

Nahigian Bros. Inc
169 N. WABASH AVE.
ONLY PHONE Franklin 8800

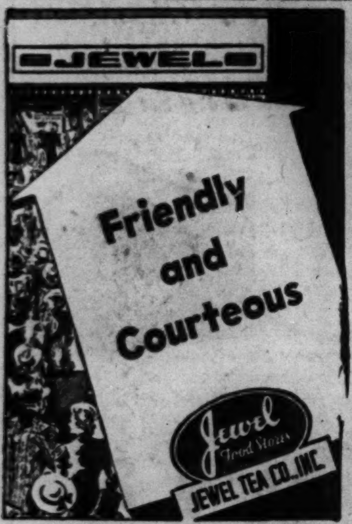

[ADVERTISMENT]

KIDNEY TROUBLE

Stop Getting Up Nights

To harmlessly flush poisons and acid from kidneys and relieve irritations of bladder so that you can stop "getting up nights" get a 35 cent package of Gold Medal Haarlem Oil Capsules and take as directed. Other symptoms of kidney and bladder weaknesses may be scant, burning or smarting passage — backache — leg cramps — puffy eyes. Get original GOLD MEDAL. Refuse a substitute.

RESORTS AND TRAVEL.

CALIFORNIA.

FREE Calif. Official Vacation Book
Write All-Year Club (Non-Profit)
629 South Hill Street
Los Angeles, Calif.

Ocean Travel.

BRAZIL URUGUAY ARGENTINA
Via the GOOD NEIGHBOR FLEET
Fortnightly Sailings from New York
MOORE McCORMACK LINES, INC. Ran. 6840

$25,000 RELIEF FRAUD SCHEME TOLD AT TRIAL

Plot Hatched by Bremen Supervisor, Says Aid.

Otto Ziebell, Bremen township supervisor for the 25 years preceding the discovery of the township's relief scandal, was accused by his bookkeeper yesterday of plotting the scheme by which the state asserts that the relief funds were plundered of $25,000.

Otto Ziebell.

The bookkeeper is James F. Bennette, Ziebell's co-defendant on a charge of conspiracy to defraud. Bennette pleaded guilty before the trial in Criminal court began and became the state's star witness.

Trial Moves Swiftly.

The trial moved swiftly after the opening yesterday morning. By midafternoon the state had completed its case except for the introduction of a so-called confession by Ziebell, upon which Judge Walter J. La Buy was to rule later.

The scandal came to light on Feb. 25, 1940, when the relief station, which Ziebell conducted as township supervisor, was destroyed by a mysterious fire. All the records in the station at 147th street and Cleveland avenue, adjoining Ziebell's home near Posen, were burned. Investigation brought accusations that Ziebell and Bennette had been issuing and cashing fraudulent relief checks.

Bennette testified that he asked Ziebell in the fall of 1936 to raise his $28 a week bookkeeper's pay. Ziebell, who is 65 years old, said he could not, according to Bennette, but suggested that they issue fraudulent checks.

Tells of Fraud Agreement.

Bennette said they agreed that he should write the checks and take them to Thomas Gregory Herndon, then a grocer at Midlothian. Herndon was to cash the checks, according to Bennette, and keep one-third of the money. Bennette was then to give one-third to Ziebell, Bennette said, and keep the rest.

Bennette testified that the original plan was to cash enough checks to give each $7 a week, but that this did not satisfy Ziebell. The bookkeeper asserted that Ziebell suggested that they cash the checks in taverns and eliminate Herndon from the scheme. After that, Bennette testified, Ziebell took two-thirds of the money, and the number of checks, ostensibly issued to reliefers, was increased.

The indictment charges that $2,458 was thus obtained, but Emmett Moynihan and Julius Sherwin, assistant state's attorneys, say they can show a shortage of $25,000.

The defense will begin presenting its case this morning. Herndon was a co-defendant in the case, but he was granted a separate trial. Bennette's penalty is to be decided at the conclusion of Ziebell's trial.

Quadruplets Splash Thru Daily Bath Routine

[Associated Press Wirephoto.]

Nurses in Fargo, N. D., hospital giving the Brown quadruplets their daily bath. The quads' tubs are labeled for spectators peering thru glass door. The children will be 11 weeks old Thursday.

Daily Gallery

Fargo, N. D., April 21 [Special].—Crowds visiting the hospital here for a glimpse of the Brown quadruplets are growing larger every day. For the convenience of the visitors, who are permitted to watch the babies at their bath thru a glassed door, hospital officials have placed a sign before each child's tub bearing the child's name. The quadruplets are children of Mr. and Mrs. Nick Brown of Leonard, N. D. They will be 11 weeks old Thursday.

CIRCUS TRAINER, KNOCKED OUT, ESCAPES LION

Terrell Jacobs, the "lion king," narrowly escaped being clawed by a lion yesterday at the afternoon performance of the Greater Olympia circus in Chicago Stadium.

When Jacobs was leaving the animal arena an attendant who closes the door behind him became frightened by the rush of lions from their pedestals. He closed the door too soon and it struck Jacobs' head, knocking him unconscious. Jacobs fell into the safety enclosure outside the arena and the arena door clanged shut just as a 438 pound lion reached it. Jacobs suffered a head gash one inch long.

Earlier in the afternoon performance Centesimo Repinski, an acrobat, suffered a broken right foot when his sister, Eris, fell 20 feet and landed on his foot in the teeter board act.

Gets Six Months in Jail for Driving While Drunk

Raymond Peter Nichols, 26 years old 2418 Grove street, Blue Island, was sentenced to six months in the county jail yesterday by Judge James G. Gullett of Elizabethtown, sitting in the Country court, on a charge of driving while intoxicated. Assistant State's Attorney Roman R. Stachnik said Nichols served 30 days in the county jail in 1937 on a similar charge and in 1938 was given a year's probation when found guilty of tampering with an automobile.

STRIKE DEFERRED BY SWITCHBOARD PLANT EMPLOYES

Acting on the request of the national defense mediation board, 600 employés of the Kellogg Switchboard and Supply company yesterday voted to defer a strike which had been planned for this morning at the company's plant at 6650 South Cicero avenue. The company has approximately 1 million dollars worth of contracts under the preparedness program.

Employés of the Electrical Workers union, local 713, and the Machinists union, both AFL affiliates, have demanded a 20 per cent increase in wages, vacations with pay, and a closed shop. A 14 week strike last summer failed to settle the controversy.

Joseph Keenan, secretary of the Chicago Federation of Labor and a consultant of the Office of Production Management of the national defense board, told the employés at a meeting yesterday that there was hope that the union and company officials could come to an agreement. The meeting was adjourned until tomorrow, when another report of the conference will be made.

FIVE MACHINES COLLIDE; DRIVER OF ONE IS KILLED

Oscar Lundberg, 58 years old, 6451 North Artesian avenue, a tool and die maker, was killed last night in an accident involving his car, a parked car, a moving car, a truck, and a street car in front of 5810 North Western avenue. Lundberg's car sidewiped a parked automobile, caromed off into a mail truck driven by Robert Elliott, 2428 Byron street, and bounced back into the path of a street car, which smashed the auto. The mail truck, meanwhile, was knocked against another automobile.

An unidentified man about 50 years old died in Swedish Covenant hospital of injuries suffered earlier in the day when he was struck by a truck at Elston and Melvina avenues. The driver was William Chester, 41, of West LaCrosse, Wis.

Mrs. Frances Pacione, 40 years old, of 2345 Huron street, died in the county hospital of injuries suffered April 11 when she was struck by an automobile at Ohio street and Ashland avenue. The driver was Harold F. Inge of 4107 North Ashland avenue.

Up to 4 p. m. yesterday, 256 persons had been killed in automobile accidents in Cook county since Jan. 1. Of these, 192 were killed in Chicago, where 6,495 were injured in the same period.

Robber Takes $2,800 from North Side Church Rectory

A thief who apparently used a pass key to enter the rectory at 1420 Granville avenue took $2,800 yesterday from St. Gertrude's Catholic church. The money represented collections from last Sunday and Easter.

2 IN ST. CHARLES KNIFE RAMPAGE SENT TO PRISON

Two young toughs from the St. Charles School for Boys were sentenced to 1 to 14 years in Joliet penitentiary yesterday on pleas of guilty of assault with intent to kill in a knife rampage March 16 at the school. The two, John Demitralis, 16 years old, of Chicago, a burglar, and William Davis, colored, 18, of Harrisburg, were sentenced by Judge Charles Page in Kane county Circuit court in Geneva.

Demitralis [top] and Davis.

Demitralis and Davis slashed a fellow inmate and threatened guards and officers in a 24 hour rampage at the school. After they had been overpowered they boasted that they were tough and wanted to be sent to prison because "a cell's the only place that'll keep us out of trouble."

In court, however, they paled when Judge Page sentenced them. "You'll have to obey the rules at the penitentiary," Judge Page said. "I hope you will learn to behave yourselves and try to come out as good citizens."

DEBATE TEACHER EXAMINING PLAN UNDER NEW BODY

Representatives of two teachers' organizations debated the proposed school board of examiners' bill at the luncheon meeting of the City Club of Chicago in the La Salle hotel yesterday. The bill, now pending before the legislature, would establish an independent board of examiners to control teachers' examinations in the Chicago public schools.

Kermit Eby, executive secretary of the Chicago Teachers' union, asserted the bill would remove the present board of examiners from what he termed "constant political pressure." His opponent in the debate, Miss Frances Kenny, vice president of the Chicago Teachers' federation, charged that the proposal would set up "a life time school dictatorship" and place their control in the hands of private institutions.

Under the proposed bill, the governor would appoint a six man education commission composed of representatives of state universities, which, in turn, would name a three man board of examiners after competitive examinations. The board members would receive salaries of $10,000 a year and serve until they reach the age of 65. The present board of examiners is made up of the superintendent of schools and two persons recommended by him, appointed for two year terms.

The VITAL Ingredient of a Perfect Martini is this Golden, Mellow Gin

BY APPOINTMENT
BOOTH'S HOUSE OF LORDS
DISTILLED DRY GIN

Imported from London
THE LARGEST SELLING IMPORTED DRY GIN IN AMERICA!
100% NEUTRAL SPIRITS DISTILLED FROM GRAIN
86 PROOF
PARK & TILFORD Import Corp., New York, N. Y.

SEE FOR YOURSELF WHY
A Man's Best Friend Is Money
IN THE FIRST FEDERAL

THE last thing we contemplate is sickness, accidents, things that throw to the winds our most carefully laid plans. But—these things do strike, too often when we are least prepared for them.

Have a *growing* money reserve—a reserve which you can use conveniently—one that is safeguarded against risks.

That is why so many thousands of people place their reserve funds at First Federal. For here, in addition to Insured Safety to $5000.00 by FSLIC, worthwhile earnings are added and compounded semi-annually.

FIRST FEDERAL
SAVINGS and LOAN ASSOCIATION OF CHICAGO
130 South La Salle Street
Telephone CENtral 8100

ANNOUNCING THE NEW
James Whitcomb Riley
FIRST ALL-COACH STREAMLINER and FINEST and FASTEST TRAIN...
BETWEEN CINCINNATI—INDIANAPOLIS LAFAYETTE—CHICAGO
IN SERVICE APRIL 28th

BRILLIANT! Colorful! Luxurious! A masterpiece of modern streamline design, the *James Whitcomb Riley* offers the finest in daytime travel comfort. New York Central has scheduled this sleek new day-liner to your maximum business convenience. Like its popular poet namesake, the "Riley" is destined to become a favorite of the Mid-West. Every de luxe travel luxury for *2¢ a mile or less*... stainless steel reclining seat coaches... exquisite diner... scenic observation with smart cafe and radio.

Fluorescent lights—Air-conditioned throughout—Reclining seats reserved—Faster, more convenient schedule—Spacious smoking and powder rooms—Low cost meals.

ROUND TRIP SCHEDULE
(*Daily Except Sunday*)

Northbound		Southbound
8:00 A. M.	Lv. Cincinnati (E.S.T.)	Ar. 11:00 P. M.
8:50 A. M.	Ar. Indianapolis (C.S.T.)	Ar. 8:00 P. M.
9:59 A. M.	Ar. LaFayette	Ar. 6:52 P. M.
11:20 A. M.	Ar. Kankakee	Ar. 5:35 P. M.
12:30 P. M.	Ar. Chicago (Central Sta.)	Lv. 4:30 P.M.

Convenient connection with Western Trains

PREVIEW TOMORROW
Step aboard and see for yourself the smartly styled features of the sleek streamlined JAMES WHITCOMB RILEY.
On Exhibition
Central Station—Michigan Avenue and Roosevelt Road—10:00 A. M. to 9:00 P. M.

NEW YORK CENTRAL SYSTEM

YOU DO INHALE—
that's why THIS is so vital!
(all smokers do—some of the time.)

REAL PROTECTION—PLUS FINER PLEASURE ALWAYS

HERE'S what happens when you inhale. *Smoke comes much more in contact with nose and throat passages* ... and exposure to irritation naturally *increases*.

So it's wise to know the *facts* about *your* cigarette.

Here's what eminent doctors found out about five leading cigarettes:

ON COMPARING—THE IRRITANT QUALITY IN THE SMOKE OF THE FOUR OTHER LEADING BRANDS WAS FOUND TO AVERAGE MORE THAN THREE TIMES THAT OF THE STRIKINGLY CONTRASTED PHILIP MORRIS ... AND THE IRRITATION LASTS MORE THAN FIVE TIMES AS LONG!

Many smokers don't even know it—but *all* smokers inhale some of the time.

That's why you need Philip Morris' superiority for the nose and throat—*recognized by eminent medical authorities!* No other cigarette can make that statement.

CALL FOR PHILIP MORRIS!
AMERICA'S FINEST CIGARETTE
No other cigarette provides proof of such outstanding superiority!

OTHER SPENDING DEMANDS SNARL SEAWAY PROJECT

Sponsors Admit Scheme May Be Stalled.

BY CHESLY MANLY.
[Chicago Tribune Press Service.]

Washington, D. C., April 21.—Administration leaders in congress conceded today that President Roosevelt's 266 million dollar St. Lawrence project may be stalled by demands for power and pork barrel spending schemes in other parts of the country.

Some well informed congressional leaders expressed doubt that the administration will attempt to obtain congressional approval of the St. Lawrence scheme. Altho Mr. Roosevelt transmitted the new agreement with Canada to congress on March 21, a month ago, legislation to make the program effective has not been introduced in either the senate or the house, and in the house the agreement has not been referred to a committee. Senators and representatives who are especially interested in the proposal have been unable to get any information as to when or whether legislation will be introduced.

Twice Rejected by Senate.

The senate on two occasions has rejected the St. Lawrence proposal in treaty form, which required a two-thirds vote for approval. Mr. Roosevelt submitted the new agreement in a form which requires only legislative approval, by a majority vote of each house, according to the administration contentions. Opponents of the scheme have denounced this procedure as a subterfuge to circumvent the constitutional prerogative of the senate.

Well informed congressional leaders express doubt, however, that simple majorities can be won for the St. Lawrence project without loading it down with assorted pork barrel and power projects in other parts of the country. On the other hand, proponents of the St. Lawrence scheme fear that the house at least would reject the scheme if it should be combined with other projects running the total cost up to a billion dollars or more.

Admits Hearing of Proposals.

Senator Walter F. George [D., Ga.], whose foreign relations committee has charge of the St. Lawrence project in the senate, said he had heard of power and navigation proposals suggested in connection with the St. Lawrence project that would cost at least a billion dollars.

Senators Claude Pepper [D., Fla.] and Theodore Bilbo [D., Miss.] initiated the senate log rolling agitation in connection with the St. Lawrence proposal. They remarked to their colleagues that the 200 million dollar Florida ship canal and the 66 million dollar Tombigbee-Tennessee navigation project would cost exactly the same as the St. Lawrence project.

Other schemes suggested in connection with the St. Lawrence project are the proposed Arkansas Valley and Columbia River Valley authorities, which would duplicate the socialistic TVA experiment at a cost of hundreds of millions of dollars.

Opposition to the St. Lawrence project centers in the Mississippi valley states and on the Atlantic seaboard.

ANDY ANDREWS TO BE HEADLINER ON W-G-N SHOW

Andy Andrews, comedy singer and radio entertainer, will be one of the guest headliners on the broadcast of In Chicago Tonight over W-G-N and the Mutual network from 7:30 to 8 p. m. Thursday.

Andy Andrews.

John Hoysradt, impressionist and satirist, who is appearing in the Camellia house of the Drake hotel, will be on hand as another guest. The singing Mills Brothers, radio favorites for years, also are to join the In Chicago Tonight company. Harold Stokes and the W-G-N dance orchestra and chorus will provide the musical backdrop. William A. Bacher is in charge of the production.

Andy Andrews formerly was a featured singer with Al Pearce's Gang. The Mills Brothers are to open at the Capitol lounge tomorrow.

Earthquake Death Toll Placed at 84 by Mexico

MEXICO CITY, April 21 (AP).—The government information office said tonight that the known toll in last week's earthquake was 84 dead and 263 injured, totals that may be increased slightly by final reports. Thirty-six were killed and 104 injured at Colima. At Tuxpan and Ciudad Guzman, northeast of Colima, the dead numbered 27 and 12, respectively.

[ADVERTISMENT]

KIDNEYS MUST REMOVE EXCESS ACIDS

Help 15 Miles of Kidney Tubes Flush Out Poisonous Waste

If you have an excess of acids in your blood, your 15 miles of kidney tubes may be overworked. These tiny filters and tubes are working day and night to help Nature rid your system of excess acids and poisonous waste.

When disorder of kidney function permits poisonous matter to remain in your blood, it may cause nagging backache, rheumatic pains, leg pains, loss of pep and energy, getting up nights, swelling, puffiness under the eyes, headaches and dizziness. Frequent or scanty passages with smarting and burning sometimes shows there is something wrong with your kidneys or bladder.

Kidneys may need help the same as bowels, so ask your druggist for Doan's Pills, used successfully by millions for over 40 years. They give happy relief and will help the 15 miles of kidney tubes flush out poisonous waste from your blood. Get Doan's Pills.

YELLOW KID'S NEPHEW HELD TO GRAND JURY ON CON GAME CHARGE

Harry Nordwind, 48 years old, was held to the grand jury by Judge Justin F. McCarthy in Felony court yesterday on four charges of operating a confidence game. Bond was set at $20,000. Nordwind, who gave police two different addresses, is a nephew of Joseph [Yellow Kid] Weil, one of the most notorious of Chicago confidence men. Nordwind is accused of offering civil service jobs for sale and collecting deposits from victims.

Harry Nordwind.

FOUND DEAD OF GAS.

Walter Pirwitz, 42 years old, a mechanic foreman, was found dead yesterday of gas in the kitchen of his home at Hawthorne and Belden avenues, west of Franklin Park.

SEAWAY PROJECT IS UNDER ATTACK FROM 4 SOURCES

Barrett Raps Claim More Power Is Needed.

The St. Lawrence seaway project was under fire from four sources yesterday.

Attorney General George F. Barrett charged that the claim that the project is necessary to create more electric power for defense industries is an attempt to mislead the people. The Association of Commerce went on record to the effect that if considered only as a transportation facility there could be no economic justification for the project. The waterway plan was attacked by Samuel O. Dunn, editor of Railway Age, in an address before a meeting of the Agricultural club of Chicago in the La Salle hotel and by Donald D. Conn, executive vice president of the Transportation Association of America, at a dinner of the Western Railway club in Hotel Sherman.

Disputes Berle's Claim.

Attorney General Barrett disputed the claim of Assistant Secretary of State Adolf A. Berle Jr. that the country is short of electric power and that the 2 million additional horse power of the St. Lawrence project is needed. "The United States now has 25 billion more kilowatt hours of electricity available than it can use for defense or any other purposes," Barrett declared.

The attorney general said the project would hand over control of Lake Michigan to Canada. "The ultimate result would be the loss of hundreds of millions of dollars in agriculture, business, and industry in this state," he declared.

The board of directors of the Association of Commerce listed three major economic disadvantages of the project. The directors said the estimated available tonnage would not enjoy a sufficient reduction in transportation charges to pay for the maintenance and operating costs of the seaway.

Ice Conditions Cited.

The board asserted further that because of ice conditions the seaway would be closed for approximately six and a half months each year. The third objection listed was that the proposed 27 foot channel would accommodate only a negligible percentage of the vessels engaged in overseas trade.

In a round table discussion at the Agricultural club meeting Dunn said there is little connection between the project and the preparedness program. "The seaway could not be finished before 1947," Dunn said, "and therefore could be of no aid in this present war. It would be indefensible in a defense program, since it would be extremely vulnerable to bombing or sabotage."

Conn told the Western Railway club audience the project has no military importance and termed it "just another Grand Coulee dam for the eastern part of the United States."

Cut Number of Draftees Reporting Early in May

Draftees numbering 1,022 were ordered yesterday to report to the Chicago induction station on May 5, 6, and 7. The quota will be supplied by 36 draft boards in the city. This is about one-half the number inducted in any three day period in April, it was said. Paul G. Armstrong, state director of selective service, said that the reason for the slash is that the present heavy inductions are catching up with army facilities.

CHRISTIAN SCIENCE READING ROOMS
are located in Chicago where
SCIENCE and HEALTH
with Key to the Scriptures
by MARY BAKER EDDY
the original, standard, and only Textbook on Christian Science Mind-healing, and other authorized and approved Christian Science Literature, including the King James Version of the Bible, may be read, borrowed or purchased.
DOWNTOWN READING ROOMS
11 So. La Salle · 8 So. Michigan
THE PUBLIC IS INVITED

FREE LECTURE ON CHRISTIAN SCIENCE
By
JAMES G. ROWELL, C.S.B.
of Kansas City, Missouri
Member of the Board of Lectureship of The Mother Church, The First Church of Christ, Scientist, in Boston, Massachusetts,
in the
CIVIC OPERA HOUSE
20 North Wacker Drive
TODAY NOON
From 12:10 to 12:50
Under the auspices of Churches of Christ, Scientist, of Chicago
THE PUBLIC IS CORDIALLY INVITED
Ample seating available for those engaged in business who may come late.

In times like these, when propaganda clouds vital issues, it is satisfying to read the dispatches of Chicago Tribune correspondents in Washington and thruout the world, who write without fear or favor and whose work you have known for years.

Core of democracy's scientific advancement, whether in cancer research or airplane construction, is the free exchange of ideas in open discussion.

Building for the future, America's free science solves problems of childhood behavior, diseases, and nutrition more helpfully than has been done for any other people.

Expanding continually are America's instruments for mastering the unknown: the electron microscope for magnifying 100,000 times—the klystron tube for transmitting electric power some day without wires—the cyclotron for unlocking hitherto untapped stores of atomic power.

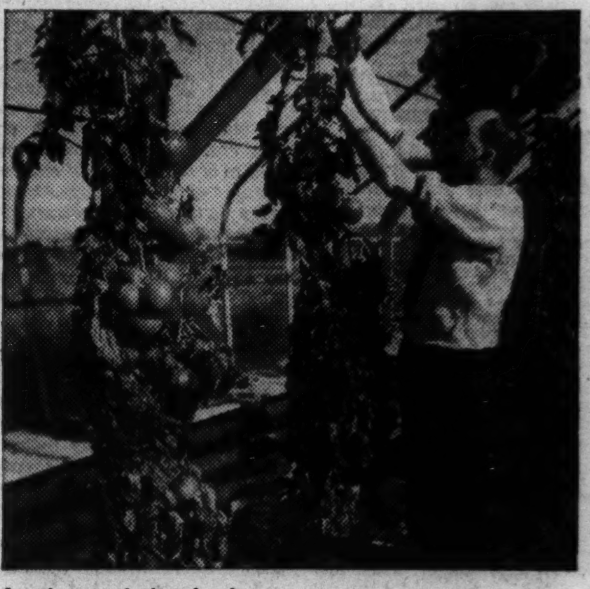
American agricultural science evolves new foods, perfects new ways of producing foods, finds new ways of insuring our food supply against the vagaries of Nature.

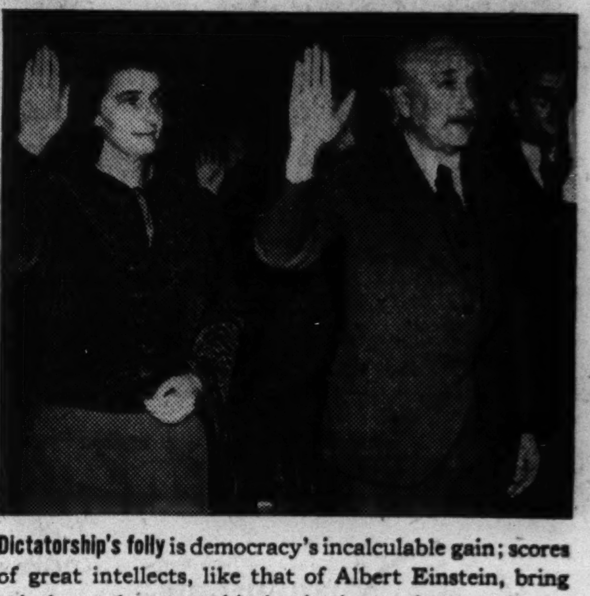
Dictatorship's folly is democracy's incalculable gain; scores of great intellects, like that of Albert Einstein, bring priceless talents to this land where science goes unshackled to search for truth, to develop, to create.

Child of heaven or child of hell!

SCIENCE offers mankind knowledge and tools with which to shape a world of surpassing beauty and security.

But science's gifts also make it possible for the wicked, the stupid, and the misguided to plunge our world toward everlasting darkness.

Science is that way. A blessing or a curse. A builder or a destroyer. A child of heaven or a child of hell!

Beyond America's shores, we have seen science become a shackled thing—chained to Stone Age creeds of violence and destruction, perverted to implement gangsterism. Within our shores, we see democracy preserving true science as a force inherently free to question, to criticize—and, therefore, more vigorous and richer in promise than anywhere else in the world.

The Genius of the Free

Even in the disagreeable but now inescapable business of arming for defense against aggression, the free science of democracy holds a clear-cut edge. Not a single weapon being employed today—submarine, tank, dive bomber, bombsight—has had its origin in a Fuehrer-regimented nation. Not a single one of these has been developed to the degree of perfection achieved by democratic freedom and ingenuity. Only in *quantity production* of these arms have we been temporarily outpaced. And now it is reassuring to know that democracy has at last, in self-defense, given this phase of its resourcefulness the all-out signal.

This advertisement is one of a series studying our democratic American way of life.

It is still more heartening, however, to recognize some of the things our science is continuing to create and store up for the better world of tomorrow!

American laboratories can now promise us virtual independence from many "natural" sources of necessities. Food, fodder, and fiber can now be grown without soil, without rain, without sunlight. Rubber, textiles, the versatile new plastics, are derived successfully from such simple, basic stuff as corn, wood pulp. Plant material is being miraculously converted into coal and petroleum. A new vacuum tube holds promise of enabling us some day to transmit electric power without wires. And the new "atom smasher" brings us close to unlocking prodigious stores of atomic power—power never before tapped by man!

Conquests that Endure

An American scientist recently has carried us a tremendous stride toward conquering mankind's most mysterious diseases, infantile paralysis, influenza, cancer—toward solving the problem of how heredity works—and to the brink of comprehending the very nature of life itself! This he has accomplished by isolating and crystallizing an elusive microorganism known as the tobacco mosaic virus.

Another American has evolved a short-wave beam that can spot airplanes through otherwise impenetrable fog or darkness, from the ground or from other planes.

Still another American has perfected Frequency Modulation, a revolutionary system of radio transmission and reception that, among other things, insures perfect radio communication for planes despite the most violent electric or magnetic disturbances. And the laboratories of an American business enterprise have produced a device for determining "absolute altitude" from the earth's uneven surface, a device that should go far toward eliminating mountain-crash plane accidents.

Hope for Tomorrow

What a brave, new world American scientific genius promises us, after peace comes! And what a helpful, inspiring circumstance it is for this genius and for the democracy in which it flourishes to have a free press which gives as many people as possible intelligent understanding of these great things astir, those dazzling horizons unfolding!

LIFE Magazine, from the start, has been peculiarly fitted to inform Americans, to "let them in on" the gigantic tasks and accomplishments and hopes of science. LIFE's unique picture-and-word editorial technique keeps a weekly audience of more than 20,000,000 readers soundly informed—makes what once seemed to them a "heavy" subject (like science) exciting, understandable, significant.

LIFE is proud of the contribution it is making in these crucial times toward the successful functioning of democracy. And, as "America's Most Potent Editorial Force," LIFE is dedicated to continuing this contribution both now and after these times of crisis have passed.

LIFE
"AMERICA'S MOST POTENT EDITORIAL FORCE"

QUICK ACTION
is important when you want to borrow money
YOU'LL GET IT FROM US
Loans $10 to $300
FAMILY LOAN CORPORATION
LOOP
202 S. State St., Cor. Adams, Century Bldg., Rm. 301. Telephone WABash 2994
LOGAN SQUARE
3147 W. Logan Blvd., cor. Kedzie, 2nd Fl., Near "L" Terminal SPAulding 4100
NORTH-SIDE
6349 N. Western Ave., Cor. W. Devon Rm. 206, Devon Bldg., Tel. BRiargate 4121
WEST-SIDE
4806 West Madison St., Near Cicero, Next to Walgreen. Tel. MANsfield 4211
SOUTH-SIDE
2105 E. 71st Street, East of Bryn Mawr I. C. Station, 2nd floor. DORchester 2811
SOUTH CHICAGO
9113 Commercial Ave. (opp. Goldblatt Bros.), Lincoln Bldg., Rm. 10. REGent 6220

"Creaky Joints Make Me Feel So Helpless"

Don't ignore this symptom. It may signal *arthritis* creeping slowly into your very bones. Many physicians recommend the natural alkaline water that tends to neutralize pain-causing toxins. Let us send you a case. Phone MONroe 5460.
MOUNTAIN VALLEY
From HOT SPRINGS, ARK.
MINERAL WATER
739 W. Jackson Blvd.
Established in Chicago Over 32 Years

[ADVERTISMENT]
Keep False Teeth Purified Says Dr. Sherwin

Don't brush your false teeth or dental plates—you can't purify them that way—you can't even clean them properly that way.
Keep up with the times—get today a generous 30 cent bottle of Stera-Kleen—give your plate a bath as directed, and after the first bath your false teeth will start to sparkle with purity and cleanliness—will so glisten with beauty that you'll be proud of them. Your mouth will feel much better—rejuvenated.
Just a little Stera-Kleen in a half glass of water and all slimy mucin stains and murkiness begin to go—it's amazing—lasts for weeks—30 cents—all drug stores.

[ADVERTISMENT]
Worth $100.00
The Relief You Get from Torments of
ECZEMA
Say Thousands of Poslam Users!

When the itching and misery of eczema almost drives you crazy—when you scratch and scratch until skin is inflamed and raw—it's time you learned of Poslam.
Here's a time-tested concentrated ointment that you apply directly on the affected area—for Poslam contains medication especially helpful in soothing fiery eczema and relieving the discomfort—fast.
Poslam costs you little for the relief you get from the unbearable burning and itching of eczema—only 50c at your druggist. Try an application tonight.

Advertise in the Tribune

WOODLAND FIRES BRING DEATH AND RUIN IN 10 STATES

New Jersey Hardest Hit; 68 Homes Burn.

(Pictures on back page.)

New York, April 21 (AP).—Flames roaring thru the eastern seaboard's parched woodlands destroyed 450 shore side cottages near Boston, Mass., today as the devastated acreage in 10 states mounted past the 100,000 mark. Several deaths were blamed on the fires.

Along the oceanside in the Brant Rock section, a mile and a half long 200 yard strip of cottages was destroyed. Only a few chimneys poked from the ruins. Damage unofficially was estimated at more than $500,000.

The Massachusetts executive council met in emergency session to close the state's forests and hold the newly organized state guard in readiness for any emergency. Roads were clogged with fire equipment and sightseers, the latter causing Acting Gov. Horace Cahill to broadcast an appeal for them to stay at home.

Naval Station Threatened.

For a while the naval air station at Lakehurst and the borough of Lakehurst in central New Jersey were threatened, but were saved by 500 sailors and marines and other fighters. During the night there were still 25 fires raging in New Jersey, the state hardest hit. Sixty-eight New Jersey homes lay in ruins.

At the Lakehurst naval air station officials felt that danger to the buildings was past. The nearby village of Whitings was ravaged by flames and several houses were burned in Lakehurst.

Smoke from the New Jersey fires rose 9,000 feet in the air, an air line pilot said.

Eight Other States Ravaged.

New York, New Hampshire, Vermont, Maryland, West Virginia, Virginia, Connecticut, and Pennsylvania also were ravaged by fires which raced thru brush and trees with lightning swiftness—the result of more than two weeks' relentless sunshine.

In Maryland, where flames burned thousands of acres and destroyed many homes yesterday, new fires were reported in scattered sections. New thousands of acres were attacked by wind-whipped flames in West Virginia. Fifty of the state's 150 fires were reported out of control.

Timber land near three New Hampshire towns—Sullivan, Nelson, and Stoddard—continued to burn.

FEAR OF STANTON SLOWS PROBE OF GAMBLER KILLING

Fear of Danny Stanton hampered police yesterday in the investigation of the murder of Cyril V. Ryan, who was shot to death Sunday morning as he sat in the parlor of his home at 5252 Aberdeen street.

Police said the fear of Stanton had spread thruout the south side and that gamblers, racketeers, hoodlums, and others fled to avoid being involved in the inquiry.

The slain man, who also was known as James Ryan, was an ex-convict who worked for a racing news service. Stanton, known as a political power and the boss of handbook privileges in a certain south side section, kept under cover. Capt. Hugh McCarthy of the Stockyards station said no trace of him had been found. Coroner A. L. Brodie opened an inquest into the murder and continued it to enable police to continue the hunt for Stanton.

Frenchman Executed for Killing German Soldier

VICHY, France, April 21 (AP).—Reports from La Rochelle today said a Frenchman had been condemned and shot to death for killing a German noncommissioned officer and assaulting another.

WINNIE WINKLE, THE BREADWINNER: Choice of Two Evils

Quizzed in Slaying

[TRIBUNE Photo.]

Philip d'Andrea, reputed ex-guard for Al Capone, as he was questioned about slaying of John F. Arena.

Philip D'Andrea, 49 years old, publisher of L'Italia, Italian language newspaper here, was questioned by Capt. Patrick O'Connell of the Town Hall station yesterday in connection with the investigation of the slaying of John F. Arena, editor of a rival Italian newspaper. D'Andrea, who had been sought by the police, voluntarily appeared at the station.

D'Andrea said he could throw no light on the murder of Arena, who was shot and killed at Irving Park road and Kenmore avenue last Tuesday. He said he had a suit for $100,000 pending against Arena in the Superior court.

"There was no love lost between us, but I would rather that he were alive so that I could win the suit," D'Andrea asserted. He said he had his tonsils removed two days before the shooting and was at his home near St. Joseph, Mich., at the time. D'Andrea was sent to jail for six months in 1931 when he was found with a gun in federal court during the income tax trial of Al Capone.

Real Estate Dealer Robbed of Gems Valued at $3,600

Charles L. Schrager, a real estate dealer, was robbed yesterday by two gunmen in front of the hotel at 5200 Blackstone avenue where he lives. They stole a diamond studded platinum wrist watch valued at $1,800, a diamond ring also valued at $1,800, and $35 in cash.

MINISTER'S SON HELD IN DEATH OF A LITTLE GIRL

Admits Kidnaping Her from Bed.

Terre Haute, Ind., April 21 [Special].—Cozzie M. Jones, 24 years old, a paroled convict and preacher's son, today was arrested a few hours after the nude, battered body of Edith Barton, 12, was removed from Sugar creek in West Terre Haute.

Cozzie M. Jones.

Jones was arrested on information given police by his father, the Rev. C. M. Jones, pastor of a Pentecost church in West Terre Haute. He was picked up as he walked along a road near Paris, Ill., 20 miles northwest of Terre Haute.

The police quoted Jones as admitting that he raped the girl in his automobile after taking her from her bed while her mother slept in an adjoining room. He said she fell into the creek and drowned after a struggle with him to escape from his car.

Tells His Father.

Jones had told a similar story to his father, the officers said. The elder Jones told them his son came home at midnight and told him he had raped the girl. He said he pleaded with his son to surrender.

"Hell, no, this will mean either the hot seat or the blue hole for me," the son replied. Police believe that by "the blue hole" he meant solitary confinement. Young Jones was paroled from a state reformatory last December after serving a year for automobile theft.

Mrs. Mack Rogers, mother of the dead girl, told investigators Jones came to the Rogers home yesterday afternoon and asked her daughter to stay with his invalid sister while he and his parents went to church. It was the child's birthday. She spent the afternoon in the Jones' home and returned to her home at 6:30 p. m.

She Goes to Church.

Jones had asked her to return in the evening, but she went to church instead. The girl returned from church at 9:30 p. m. and was reading when her mother went to bed.

Some time later Mrs. Rogers awakened and noticed the rear door was open. She went to the girl's room, found her clothing lying there and the bed covers thrown back, indicating the girl had been in bed.

Police took Jones to Indianapolis this afternoon to subject him to a lie detector test. They said they doubted that the girl fell from the bridge. When they returned the prisoner to jail here they refused to comment on the outcome of the test.

Test Your Facts

Below each of the following questions are listed three answers. Make your choice, turn to page 27 in the Want Ad section for the correct answers, and mark your score:

1. What name is given to the science which determines the exact position of points and areas of the earth's surface?

[a] agronomy, [b] geodesy, [c] paleontology.

2. Where is the world's largest church building?

[a] Rome, [b] Paris, [c] London.

3. The ocean tides are caused mainly by:

[a] The winds, [b] the moon, [c] the ocean currents.

4. A pundit is a man who is:

[a] Illiterate, [b] comical, [c] learned.

turn to page 27 in the Want Ad section

INDICTED BUILDER FIGHTS MICHIGAN JURY PROCEDURE

William S. Lipman, a Chicago contractor accused of perjury in a bribery case involving an $8,300,000 federal housing project in Detroit, Mich., challenged the legality of Michigan's one man grand jury system yesterday. His challenge was made in an objection to an order from Gov. Dwight H. Green for Lipman's extradition to Detroit. Chief Justice James F. Fardy of the Criminal court set a hearing on the objection for May 5 and the extradition proceedings were halted.

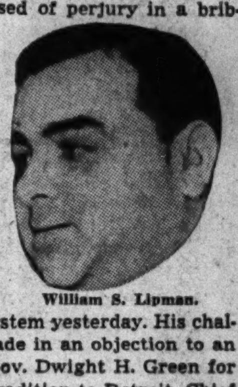

William S. Lipman.

Lipman is vice president of the Lipman Construction company at 3611 Normal avenue. He said the charge was brought after he was questioned by a Michigan judge sitting as a grand jury and that the questioning was improper.

His firm was a bidder on the housing project. The perjury charge arose from statements he made in an inquiry into charges of bribery in the contracts.

G. O. P. CHIEF MARTIN DECIDES HE'LL NOT NEED AN ASSISTANT

Washington, D. C., April 21 (AP).—Joseph W. Martin Jr., chairman of the Republican National committee disclosed today that he had decided to carry on in the party post without an executive director.

When he agreed to stay on as chairman last month the general understanding was that part of the bargain would be retention of a paid director to supervise office details, which would give Martin more time for his duties as house minority leader.

But Martin said today he believed he could handle the job with the present staff headed by Robinson McIlvaine of Pensylvania, his assistant chairman.

[ADVERTISMENT]
YOU'LL ALWAYS BE CONSTIPATED UNLESS—

You correct faulty living habits—unless liver bile flows freely *every day* into your intestines to help digest fatty foods and guard against constipation.
SO USE COMMON SENSE! Drink more water, eat more fruit and vegetables. And if assistance is needed, take Dr. Edwards' Olive Tablets. They not only assure *gentle* yet *thorough* bowel movements but ALSO stimulate liver bile to help digest fatty foods.
Olive Tablets, being *purely vegetable*, are wonderful! Used successfully for over 20 years by Dr. F. M. Edwards in treating patients for constipation and sluggish liver bile, today Olive Tablets are justly FIRST choice of thousands of grateful users. Test their goodness TONIGHT! 15¢, 30¢, 60¢. All druggists.

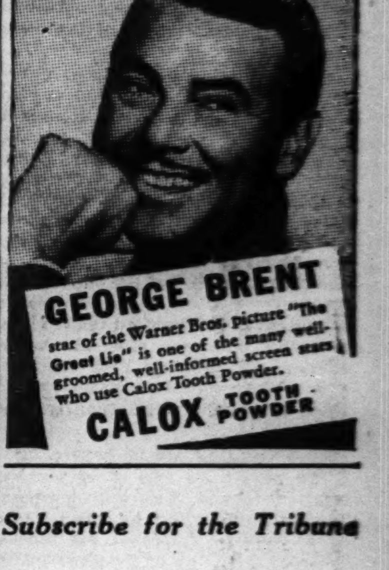

Subscribe for the Tribune

Convenient and Economical
"SALADA"
TEA-BAGS
America's Finer Tea

A New Streamlined
PREMIER
Vacuum Cleaner
for the modern, efficient home
ONLY $27.90
LIBERAL ALLOWANCE
for your old cleaner
- Motor-driven brush
- Rubber furniture guard
- Adjustable to any rug thickness
- Accordion bag—easy to empty
- Dirt trap in bag
- Garnet red finish

Small down payment
Balance, plus small carrying charge, payable monthly in easy amounts with your electric service bill.

Exceptional value! This brand-new Premier vacuum cleaner is the last word in beauty and efficiency. Its high-luster glazed finish is chip-proof, fade-proof, tarnish-proof. Its modern design makes cleaning faster, easier, more thorough. Come in for a demonstration now.

COMMONWEALTH EDISON COMPANY
72 West Adams Street • 132 South Dearborn Street
NEIGHBORHOOD STORES
4562 Broadway — 426 E. 47th Street
4833 Irving Park Road — 4834 S. Ashland Avenue
2733 Milwaukee Avenue — 852 W. 63rd Street
2745 Lincoln Avenue — 9025 Commercial Avenue
4231 W. Madison Street — 11046 S. Michigan Avenue
All Telephones: RANdolph 1200
You may pay your electric service bill at any of our stores

DON'T PUSH
DON'T SHOVE

JUST "Fluid Drive" AWAY!

THE SAFETY CLUTCH... valuable safeguard for parking or any other tight situation.

GET A CAR that does something for *you!* Get Chrysler's *Fluid Drive!* It does more for the driver than any improvement in motor car history! Don't push a clutch! Don't shove a gear lever! Just relax and steer . . . with Chrysler's *Fluid Drive.* Just try it . . . you'll love it! You'll find a cordial welcome waiting for you at the nearest Chrysler dealer's!

BE MODERN
BUY CHRYSLER!
with Fluid Drive and Vacamatic Transmission!
SEE THE NEAREST CHRYSLER DEALER!

BALLANTINE
ALE & BEER
P. Ballantine & Sons, Newark, N. J.

TIMELY TIPS FOR PUZZLED PEOPLE

Need a "TRANSLATOR"?

SIMPLE! . . . Just reach for your RED BOOK and look for that heading.

Always consult your RED BOOK *first!* You'll find there all kinds of *dealers, services, products*—all classified by business or profession.

More than 100,000 separate listings! Useful facts and Chicago street map in the front of the book! The right answers to almost any question on where-to-buy-it!

NEXT TIME—SAVE TIME!
REACH FOR THE
RED BOOK
CHICAGO'S CLASSIFIED TELEPHONE DIRECTORY

LORD HOPE, ONCE OWNER OF FAMED DIAMOND, IS DEAD

Duke of Newcastle First Husband of May Yohe.

LONDON, April 21 (AP).—Henry Francis Hope Pelham-Clinton-Hope, the eighth duke of Newcastle, one time owner of the famous Hope diamond and first husband of May Yohe, actress, died today at Surrey. He was 75 years old.

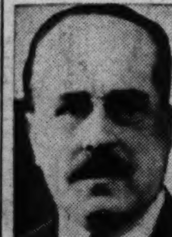

Lord Hope.

His son, 33 year old earl of Lincoln, succeeds him. The earl was granted an uncontested divorce in London in October, 1939, from his American born wife, the former Jean Banks Gimbernat, daughter of David Banks of New York. The earl is the only son of the duke, who had two other children, daughters, by his second wife.

U. S. WOMAN OWNS GEM.

May Yohe, once the darling of the stage on two continents, basked in the duke's wealth, but by his account she never wore the famous Hope diamond, the omen of legendary ill luck now owned by Mrs. Evalyn Walsh McLean of Washington, D. C. But the actress had a name for it—"the blue stone that leaves its trail in red."

She died three years ago in Boston at the age of 69, thrice married, twice divorced, attended in death only by a janitor and her husband, John A. Smuts, a former British army captain. She had worked last as a $16.50 a week WPA clerk.

The duke of Newcastle married Mary Augusta [May] Yohe in 1894. They were divorced in 1902 and the duke married Olive Muriel Thompson, daughter of a Melbourne banker, in 1904. She died in 1912. He succeeded to his title in 1928 on the death of his brother.

100 Years—And No Ill Luck.

Reputed to have once been the property of Marie Antoinette, the 44½ carat blue white diamond was obtained in Amsterdam by Henry Thomas Hope, grandfather of the duke, for £18,000 [about $75,000].

"In my family, there never had been any tradition of ill luck about the stone," the duke once said. "We owned it for the best part of a century and never had any reason to believe in a curse. While I owned it, it was never worn at all, but remained in the bank. It was unsuitable to wear except on state occasions."

The stone was sold to a New York jeweler in 1906 and resold in 1909.

Title Changes

(Story in adjoining column.)

The earl of Lincoln (left), who inherits the title of duke of Newcastle with death of Henry Francis Hope Pelham-Clinton-Hope, onetime owner of the famous Hope diamond. At right is the former Jean Banks Gimbernat, from whom the earl of Lincoln obtained divorce in 1939.

May Yohe, actress, as she appeared at the height of her career (left) and just before her death (right). The eighth duke of Newcastle was her first husband.

Purple Heart Commander to Address City Chapter

Herbert A. Church of Washington, D. C., national commander of the Military Order of the Purple Heart, will speak at 8 p. m. tonight in the Hotel Sherman at the regular meeting of Ray Workman chapter, No. 50, M. O. P. H. Other posts, as well as county and department commanders of the American Legion, United States War Veterans, and Veterans of Foreign Wars, will attend. Harry C. Richards is commander of Workman post.

BRIDGES LINKED WITH MOSCOW AT U. S. HEARING

Alien CIO Leader a Red, Witness Swears.

San Francisco, Cal., April 21 [Special].—For the first time at his second deportation hearing, Harry Bridges, alien CIO director and waterfront labor leader, today was branded a one-time member of the communist party and was declared to be known as such in Moscow.

The accusation was made by Nate Honig, Seattle newspaperman and former managing editor of the Western Worker, local communist newspaper. He was the government's 13th witness as the deportation action, by which the government seeks to return Bridges to his native Australia, entered its third week.

Honig testified emphatically that Bridges was a communist in 1935, 1936, and 1937, and attended at least 10 communist "top fraction" meetings here.

Tells of Moscow Reports.

Prior to those years, said the witness, reports were made in Moscow to high Soviet officials of the party that Bridges was a communist. Honig, who said he was a communist party member from 1927 to 1939, testified such reports were made by Earl Browder [No. 1 communist in America, now serving a prison term for passport forgery] and others.

The witness also asserted that "in the east it was openly stated by communist leaders that Bridges was a communist."

While employed on the Western Worker the latter part of 1935 and during the two years following, said Honig, he attended many "top fraction" meetings of communists in the maritime industry. During the maritime strike in 1936 and 1937, meetings were held about once a week, he said.

Puts Bridges at Meetings.

"Did you ever see the alien at any of those meetings?" he was asked.

"Yes," Honig replied, "as a good many of them. Except when he was out of town, he attended all meetings between October, 1936, and February, 1937. The purpose of those meetings was to work out the strategy of the communist party during the maritime strike. I attended at least 10 of those meetings with Bridges."

Honig declared that a number of other maritime labor officials attended communist "top fraction" meetings.

SUSPEND 11 MORE IN CITY COLLEGE AS COMMUNISTS

New York, April 22, Tuesday [Special].—Eight teachers and three administrative assistants of City college of New York were suspended early today by the board of education. All were charged with being members of the communist party.

All were also charged with neglect of duty in violation of a board resolution urging them to coöperate with the state legislative committee which has been investigating subversive activity in the school system.

Testimony before the legislative group has shown communists infest the New York schools and spread subversive propaganda among the students.

Three members of the City college staff previously had been suspended.

Members of the teaching staff suspended today are Lewis Balamuth, instructor of physics; Saul Bernstein, instructor of biology; David Cohen, library assistant; Morris U. Cohen, instructor of chemistry; Sidney Eisenberger, instructor of chemistry; Jack Foner, instructor of history; Walter Scott Neff, instructor of psychology, and Samuel Margolis, library assistant.

The administrative assistants suspended were clerks.

SPANISH
FRENCH, GERMAN, ITALIAN, RUSSIAN, SWEDISH, PORTUGUESE, NATIVE TEACHERS
New Classes Next Week
Group or Private. Day or Eve. Free Trial Lesson
BERLITZ SCHOOL OF LANGUAGES
30 N. Mich. Ave., at Washington Fra. 4348

Advertise in the Tribune

Old Kentucky sends its choicest! A Bourbon Bottled-in-Bond especially for Chicago...

Consider the *Accessibility* of the BILTMORE

Direct elevator and stairway connections with Grand Central . . . to all that is best in luxurious comfort, high quality meals and perfect service. To heighten the enjoyment of your visit to New York . . . stay at The Biltmore.

Single Rooms, $5.00 up
Double Rooms, $7.00 up
With Twin Beds, $8.00 up

CHICAGO OFFICE:
333 NO. MICHIGAN AVE.
TEL.: CENTRAL 1711

The BILTMORE
David B. Mulligan, President
MADISON AVE. AT 43RD ST., N. Y.
Direct elevator and stairway connections with Grand Central

Large silver mirror . . .
Blond partitions . . .
Church sexton . . .

colonial cherry sofa over 100 years old—lost leveling instrument—riding academy with inside riding arena—portable electric welder for rent with operator—3-hour lecture and demonstration of color photography—jobbing business—motor scooter frames and parts—flower bowl and four candlesticks—these were subjects of want ads in yesterday's Tribune want ad section.

Many interesting new opportunities to make and to save money are offered in the want ads today. Be sure to review them.

SEE IT! TASTE IT! IT'S NOW DOUBLY DELICIOUS! THE LIGHTER, CRISPER, "GOLDEN SOFT" KELLOGG'S ALL-BRAN

MADE FROM ONE OF THE WORLD'S FINEST WHEATS

Copyright, 1941, by Kellogg Company

DON'T FAIL TO TRY the improved and more delicious KELLOGG'S ALL-BRAN! The cereal that helps so many Americans keep "regular" is now a regular treat!

IT'S DOUBLY DELICIOUS! It is now made of a finer quality bran from one of the world's softest wheats. ALL-BRAN comes out of our toasters bright as shreds of gold. And it's lighter! Crisper! More delicate! Ask your grocer for it tomorrow.

You have known ALL-BRAN for many years as a natural laxative cereal. Now try it also for its delicious taste! For ALL-BRAN is now made from a very special bran from one of the world's finest and softest wheats.

Our grain buyers found this exceptional quality wheat growing in the sunny valleys of Pacific Coast states, and a few other areas, where it is used for the finest pastry flour.

Put through ALL-BRAN'S cooking and toasting kitchens, the bran from this special wheat came out bright as shreds of gold, and lighter, crisper, more delicately flavored than any we had used in more than 20 years of making ALL-BRAN.

And now the improved and more delicious ALL-BRAN is at your grocer's. If you or other members of your family are troubled with constipation due to lack of the right kind of "bulk" in the diet, try the improved ALL-BRAN! It is just as effective as ever—but doubly delicious. Be sure to eat it regularly and drink plenty of water.

ALL-BRAN is made by Kellogg's in Battle Creek. It is sold by grocers everywhere.

IT'S LIGHTER! CRISPER! TRY IT TOMORROW!

PLEASANT TO EAT! Now, more than ever, ALL-BRAN'S "better way" to combat constipation due to lack of bulk in the diet will appeal to you. Instead of taking "doses" that give only temporary relief, correct the cause of this trouble by the pleasantest means you ever knew. Eat the improved ALL-BRAN every day!

Chicago Daily Tribune
THE WORLD'S GREATEST NEWSPAPER

FOUNDED JUNE 10, 1847

ENTERED AS SECOND CLASS MATTER MAY 14, 1903, AT THE POSTOFFICE AT CHICAGO, ILL., UNDER ACT OF MARCH 3, 1879.

All unsolicited articles, manuscripts, letters and pictures sent to The Tribune are sent at the owner's risk, and The Tribune company expressly repudiates any liability or responsibility for their safe custody or return.

TUESDAY, APRIL 22, 1941.

THE TRIBUNE OFFICES.
CHICAGO—TRIBUNE SQUARE.
TOKIO—IMPERIAL HOTEL.
LONDON—135 FLEET STREET.
PARIS—1 RUE SCRIBE.
VICHY—HOTEL DE LA PAIX.
BERLIN—HOTEL ESPLANADE.
MEXICO CITY—QUETZALCOATL PALACE.
PANAMA CITY—HOTEL CENTRAL.
MILWAUKEE—110 EAST WISCONSIN BUILDING.
NEW YORK—220 EAST 42D STREET.
DETROIT—5-265 GENERAL MOTORS BUILDING.
WASHINGTON—815 ALBEE BUILDING.
LOS ANGELES—SPRING AND FIRST STREET.
SPECIAL REPRESENTATIVE.
SAN FRANCISCO—155 MONTGOMERY STREET.

THE TRIBUNE'S PLATFORM FOR ILLINOIS AND CHICAGO

Save Our Republic

HITLER'S EUROPE.

Hitler at 52 has conquered nearly all of Europe. In a little over a year and a half with the new methods and weapons of war he has swept from the Scandinavian peninsula to the Mediterranean. His forces are now hammering at the retreating lines in Greece. Italy has been reduced from the status of a partner to that of a dependency. Occupied France takes his dictate and unoccupied France must submit in most things to his will. Spain is a satellite. Sweden and what is left of Finland must be amenable and his word is law all over the continent except where Russia has been allowed privileges as the reward of Stalin's treachery.

As a purely military achievement this is without parallel in European history, altho it is the logical result of getting first into the field with modern mechanical war machines of all kinds when no other nation had taken advantage of what its designers could produce and its industrial plants make.

Hitler has the continent under his control, but just what does that mean? When he came to power Europe was sitting on a powder keg with a fuse slowly burning. The new nations which owed their existence to the treaty of Versailles were unstable organizations of conflicting peoples dissatisfied with the terms of their national life. In each there were hatreds which could be manipulated and turned against the government. There were minorities which could be induced to cry out against oppression.

Hitler's first advances were made by instigating revolt. If it wasn't a revolt of Germans against Poles, Slovaks against Bohemians, Croats against Serbians, it was the revolt of class against class and race against race. He found that the composition of Europe favored the intrigue and penetration which weakened the defense of one country after another. If Germany itself had not been so divided against itself he couldn't have seized the dictatorship.

The dissensions of a Europe in ferment were the first materials with which he worked. That situation under his dictatorship has been intensified. So long as his army and his secret police are in force in the occupied territories they can keep the people in subjection. But the hatreds which existed before him and of which he took advantage have multiplied a hundredfold. He and his régime are objects of universal detestation. The various peoples over whom he is master are now cowed. They have been stripped of their resources, many of them are in virtual serfdom, they are severely punished if they murmur; they live in fear; but these millions now in despair are smoldering forces which can be constrained only by constant vigilance and oppression.

Norwegians, Hollanders, Belgians, Danes, Frenchmen, Italians, Serbs, Rumanians, Poles, Moravians, Slovakians, and even Bulgarians and Hungarians are outraged by the treatment to which they have been subjected and by the conditions of life imposed upon them. There are also the people whom Hitler has permitted Stalin to oppress. And all the world outside of Europe, with the exception of the Russians and the Japanese, views the Hitler empire with alarm and disgust. Is that a binding composition for the construction of a new world order which will be an economic and a military terror over a long period of time? Such an assumption would deny all history and all logic.

It is an assumption that long time serfdom, long time tyranny, and long time weaknesses will persist and enable the Nazis to work their will as they please. Hitler possesses a confusion of conflicting nations, races, religions, and languages, none of which can be brought into understanding or coöperation, least of all under a terror.

Compare this volcanic continent with the American nation, possessing nearly all the resources and materials required for its existence, with a people thoroly integrated except for a small minority composed of elements which have not yet become Americans or have ceased to be Americans, and of ambitious Washington chair warmers.

Are the American people, the richest and most resourceful in the world, in danger because of Hitler's temporary control of a seething continent? That idea is entertained only by the groups which are endangering our peace. They can endanger it only because they control the theater, the movies, and a large part of the radio. They are trying to put the manhood of the United States in regiments to reconquer Europe, and reorganize and police it according to their desires.

Europe, as before, must reconquer its own oppressors and work out another stage of its own development. Missionaries with swords cannot do it.

UNCENSORED NEWS ABOUT BRITISH PORTS.

An important piece of war news was included in the secretary of agriculture's remarks here the other day. The world has been wondering how much damage the German air raids have done to British ports. Secretary Wickard told what the censor has hitherto kept secret from the American public.

England, the secretary said, had been forced to unload practically all of its supplies at half a dozen west coast ports. The port facilities have been damaged by bombing with the result that it is often necessary to unload on lighters instead of at the docks. Because of the blackout, night work in the ports is impossible.

It may be assumed that Mr. Wickard is in a position to know the facts. It is possible, of course, that he was exaggerating the damage with a view to stimulating efforts in this country to overcome the handicap. At any rate, the American people now have a cabinet member's word for it that the repeated bombings of British ports have seriously crippled their efficiency, but they are still usable and at least those on the west coast are still being used.

As the nights grow shorter the rate of destruction in the ports should decline. With added daylight hours the work of repairing the dock facilities should be facilitated and more especially the period in which ships can be unloaded will lengthen. On this showing it does not seem probable that, so far as the ports at least are concerned, Britain can be successfully blockaded this year.

AMENDMENTS TO KEEP SLUMS IN ILLINOIS.

New York, which has more slums than any other city in the country, has also had more publicly subsidized slum clearance projects than any other city. But when New York wanted to attract private capital to the task of slum clearance it came to Chicago for a model law. The New York legislature has just passed an act based on the neighborhood redevelopment bill, permitting redevelopment corporations to use limited condemnation powers, which was drafted originally by the Chicago Building congress.

Meanwhile the effectiveness of the redevelopment bill pending in the Illinois legislature is threatened by so-called low cost housing amendments, giving public bodies the power to fix rents in the housing projects. These amendments will not result in any low cost housing. Public subsidies, amounting to the full construction cost of housing projects, have largely failed to provide shelter within the rent paying ability of the lowest income groups of the population.

If the legislature wants to keep slums in Illinois it can attain that end by leaving these amendments in the bill. The measure, as amended, will become a dead letter the day it is passed, because no investors will be found to take the risks it imposes.

The redevelopment corporation plan is not designed to provide subsidized housing to the lowest income groups. What it is designed to do is to replace slum areas with modern, comfortable dwellings to be rented to solvent tenants at rates comparable to existing rental properties. Competition will keep these rents at reasonable levels. The new projects will be on a plane of equality with existing properties in all respects. They will pay the same taxes, and indeed will lighten the tax load of present properties, because they will replace buildings that in recent years have paid little if anything to the support of local government.

On this basis the redevelopment corporation plan will confer enough public benefits to justify the use of condemnation in assembling sites. The pending amendments will destroy these benefits and will confer no new ones, because they will prevent any investment in the projects.

MR. ROOSEVELT IN THE DELPHIC ORACLE.

Mr. Roosevelt in one of his semi-mystic meetings with the reporters said that the American public is not sufficiently aware of the extreme seriousness of the war and its relation to American life. The newspaper men were left to guess at what he meant because he did not give them much explanation.

If there is any unawareness, it would be very strange in view of what Mr. Roosevelt and his co-exhorters have been doing in the last three years and with increasing velocity and emotionalism in the last twelve months.

From official Washington the people have heard of bombs falling in Omaha and they have listened to the sounds of hostile airplane engines; they have said good-by to their young men going to conscription camps; they have seen the country led from one unneutral act to another. They are aware that the greatest war appropriations ever made are now flowing into the production of war material.

Millions of the people have risen in protest against the policy which has premeditated American participation in wars abroad. They have been taught to expect that their ships will soon be carrying goods into battle zones. They know that all pretensions of neutrality have been thrown to the winds. They know that war is on their doorstep because it is in the purpose of their government.

What does Mr. Roosevelt mean when he says the people are unaware of the extreme seriousness of the war in its relation to the American way of life? Is he preparing them to accept some precipitate decision of his to throw the armed forces of the United States as well as its resources into the thick of the struggle? That would be the logical inference to draw from his remarks and very soon it may be proved to be the correct one.

Editorial of the Day

ENLISTED AIR PILOTS.

[St. Paul Dispatch.]

Educational and class barriers which have prevented the training of enlisted men as navy and army air corps pilots are to be dropped because it is evident that the present system will not produce sufficient men to handle the vastly expanded fleet of warplanes.

With few exceptions only officers now pilot United States military and naval planes and civilian candidates for training are required to have at least two years' college education or its equivalent. Both Great Britain and Germany discovered long ago that able pilots could be produced from the enlisted personnel of their military forces.

No one contends that the number of years of academic training is a true measure of either the knowledge or intelligence of an individual. As a matter of fact recent studies in Pennsylvania indicate that in both of these factors about 20 per cent of the high school seniors compare favorably with many college upper classmen.

It has been known also that special qualities are demanded for military air pilots and that these are not measured in the least by years of academic training or most of the other qualifications for an army or navy commission. Canada has discovered that for some air sevices the best candidates are recruited from high school junior and senior classes.

Among the problems that worry staff officers who are planning the change is the incentive for enlisted men to become flyers. This seems simple. To most young men of that age the wings showing a pilot's rating are more important than the silver bar or two that denote a commission. The pay for the same job should be the same, and the "brass hats" will soon discover that there is no reason why enlisted men who qualify for these services should not be commissioned.

A LINE O' TYPE OR TWO

Hew to the Line, let the quips fall where they may. Reg. U. S. Pat. Office

SPEAKING OF BIRTHDAYS.

Why is April 23, the day on which Shakespeare died, often called his birthday? Well, a couple of 18th century worthies named William Oldys and Joseph Greene said that this was his birthday, without citing any authority. Apparently they got their dates mixed. The date of his baptism, however, is a matter of record: April 26.

* * *

He died when he was 52—Hitler's age. The latter, incidentally, narrowly missed being born on Shakespeare's theoretical birthday. . . . An expectant father of our acquaintance paced a hospital corridor last Saturday evening, wondering if his heir presumptive would escape Hitler's.

* * *

The old idea that Shakespeare was an ignoramus and that his plays must have been written by another hand was based largely on some loose talk by his crony, Ben Jonson, to the effect that "he had little Latin and less Greek." Jonson held his own classical learning in such high conceit that he would have made the same crack about the archbishop of Canterbury.

* * *

Shakespeare also had the misfortune to incur the envy and hatred of a writer named Robert Greene, who was the Westbrook Pegler of the era. His remarks on Shakespeare in "A Groatsworth of Wit" are famous:

"There is an upstart crow, beautified with our feathers, that, with his *Tyger's heart wrapt in a Player's hide,* supposes he is as well able to bumbaste out a blank verse as the best of you; and being an absolute Johannes Factotum is in his owne conceit the only Shakescene in a countrie." . . . The "tyger's heart" allusion is a parody on a line in Shakespeare's Henry VI., part 3.

* * *

"Johannes Factotum" means a would-be universal genius. Green-eyed monsters on Broadway and in Hollywood have said much the same sort of thing about Orson Welles.

OLYMPIAN CONFERENCE.

["Mount Olympus, the eastern anchor of the allied defense line."—News item.]

The Gods hae met in conference
Upon Olympus height
An' taken cognizance maist wise
O' mad Europa's plight.
A fat auld God wi' bleary een,
The Chairman o' the Board,
Intoned this resolution, which
Was carried by accord:

"*WHEREAS,* this putrid warld we made
Lang back ere time began
Has been completely flummoxed by
That perverse creature, man;
WHEREAS, he's shown oor godships noo
A disrespect unmeet,
By bringin' his foul, bluidy wark
Richt here beneath oor feet;
WHEREAS, tae keep this earth alive
It doesna seem tae pay us,
We'd better end it yince for a',
An' fling it back in chaos;
Noo, therefore, be it well resolved,
Tae teach these sons o' men,
We'll kick the whole domned mess tae bits
An' try again."

M'Tavish.

A Powwow Among the Potawatomis.

Following the Potawatomi grant of 1816 [April 9 and 17] there was another definition of the Chicago area ceded by these Indians by the treaty of 1829. This area lies just north of and adjoining that ceded in 1816. The boundary began "on the western shore of Lake Michigan at the northeast corner of the field of Antoine Ouilmette, who lives near Gross Point about 12 miles north of Chicago." The line ran west and south to join the north boundary of the cession of 1816.

Four years later another treaty was made in the village of Chicago by which the Potawatomi, Chippewa, and Ottawa confederacy ceded the remainder of their land along Lake Michigan extending north to the Wisconsin line. This last treaty council was a picturesque occasion on the north bank of the Chicago river opposite the site of Fort Dearborn.

Grant Foreman.

Blue Pencils for Harold.

Any biography of Interior Secretary Ickes, specialist in the fine art of billingsgate, is not complete without mention of the first flop he made in his youth by trying to break into the newspaper game. This was in the rôle of a campus "space" correspondent for the Morning Record when he was a student at the University of Chicago. I remember editing his copy when I was on the Record city desk and his stuff called for plenty of "blue pencil" work. Victor Lawson gave him a try-out on the staff, but his newspaper career was short and inglorious. He didn't mix with the boys, or fit into the game.

Arthur W. O'Neill.

THE INFALLIBLE MAN.

Who isn't infallible? Did you say
There's no one who cannot be wrong?
How grossly mistaken art thou, my friend!
Pray hark to my modest wee song:
If I want it to rain, and I've never missed yet
All the times that I've put it to test,
All I've got to do is to wear a new hat,
Have my shoes shined, or get my clothes pressed.

Harry Cronin.

A Pair of Iron Men.

I observe in the Hoosier press that Adrian B. Nail has replaced Harry E. Bolt in an executive job with the telephone company.

J. D. W.

We'd like to endow a series of lectures in a school of journalism on the important subject: "Methods a newspaperman should use to escape from friends who don't believe him when he says he has to go to work."

There is stage fright and mike fright, and also the uncanny sensation a columnist feels in standing for judgment six days a week before a million readers, all of them asking him to be louder and funnier.

The famous military policy of losing every battle except the last one has much to be said against it.

CHARLES COLLINS.

How to Keep Well By Dr. Irving S. Cutter

To the limit of space, questions pertaining to hygiene and prevention of disease will be answered in this column. Personal replies will be made to inquiries, under proper limitations, when return stamped envelope is inclosed. Dr. Cutter will not make diagnoses or prescribe for individual diseases.

[Copyright: 1941: By The Chicago Tribune.]

STOP THE PROGRESS OF PYORRHEA.

THOSE who regard high blood pressure as the great American disease will have to think twice before placing that problem ahead of trouble within the mouth and about the teeth. The loss of our dental structures, now so common, exerts a profound effect on well being. Poor mastication may be responsible for many digestive upsets. Jaws that do not approximate accurately cannot prepare nutriment adequately for assimilation.

One of our most annoying ailments is pyorrhea, which loosens teeth and causes bone damage. The accompanying inflammation—altho slight in some cases—may be extensive in others. Half moons of redness and puffiness about the gums may be noted in the area of one or more of the "grinders." On brushing, bleeding may occur. This comparatively early stage may proceed speedily to ulceration, with the formation of crevices, which will become filled with dead cells, bacteria, food débris, and firmly adherent deposits of mineral matter. An individual with such a mouth need not be surprised when friends complain of his fetid breath. Certainly everything that is swallowed is delivered to the stomach generously mixed with bacteria and pus.

Unless something is done these pockets will increase in depth with more and more destruction of the soft tissues and solution of the underlying bone. After a time root surfaces will become exposed, teeth will be loosened and, finally, lost. Unfortunately, symptoms other than a mild degree of discomfort, incident to the wedging of food against irritated gums, may not be severe. Occasionally, however, vague shooting pains or twinges will accompany weather changes.

We all want to know why this malady appears. The chances are the victim possesses a definite constitutional tendency. Altho it is widespread, every one is not afflicted. But—with a drop in general resistance—a local injury may invite certain organisms to take advantage of the situation and go to work. We can say definitely that poor oral hygiene is always a factor, including bad or slovenly dentistry. Furthermore, anything that facilitates the forcing of edibles into these closed spaces may be causative. We recognize the individual character of the disease because it is likely to attack those who are anemic, or who suffer from disturbances of the organs of elimination.

Naturally, treatment of the early manifestations must be started without delay. All foci of infection must be routed out and scrupulous cleanliness observed. But these procedures, essential as they are, may not stop the progress of the disorder. This means that the physician and the dentist must coöperate in an effort to find the basic condition that is thwarting good health. Not infrequently, a deficiency state will be discovered, with lacking vitamins or minerals. Again, an improperly balanced diet may be disclosed. In addition, kidney inflammation or disease elsewhere in the body must be considered.

The case is reported of a man of 38 with pyorrhea involving eight to ten "ivories." Dental attention was apparently successful. However, the patient returned from a month spent in the north woods with six or eight new sites of infection. A checkup disclosed a high uric acid level in the blood. It was discovered that his meals had been poorly adjusted—that is, the relationship between proteins, carbohydrates, and fats was entirely out of line.

With the correction of his food regimen the percentage of uric acid was reduced to normal. Continued dental care and an antiseptic mouth wash several times daily brought about a marked recession of symptoms. So far as can be determined, there is no sign of further spread. He has gained appreciably in general health.

GURGLING.

R. T. writes: Why do laxatives cause bubbly noises in the intestines?

REPLY.

For the same reason that gargling does. Fluid is excreted into the bowel and it has a frolicsome time escaping past bubbles of air.

NOT POSSIBLE.

M. A. writes: Can a person with a normal temperature, pulse, and red and white blood count have a ruptured appendix?

REPLY.

No.

THE HOSTESS

VOICE OF THE PEOPLE

Writers should confine themselves to 200 or 300 words. Give full names and addresses. No manuscripts can be returned. Address Voice of the People, The Tribune.

PUZZLED YOUNG PEOPLE.

Winnetka, Ill., April 17.—There has been a great deal said about the United States being brought closer and closer to war. I am an average American girl with a fiancé who expects to be called in the draft some time within the next two months. We neither of us object to the military service, altho it will delay our personal plans for a year and maybe longer. However, we both feel that this training is solely for the purpose of making an army trained to some extent for the war in Europe, Asia, or Africa.

I don't know of a single straight-thinking person who is in favor of our helping Britain to the extent of slaughtering our best young men to save her.

We want to know in what way we can stop this government, supposedly following the will of the people, from involving us any further in a war which is decidedly none of our business. Can you please tell us what to do about this situation, which grows more menacing every day?

"22."

REPORT FROM CONNECTICUT.

Hartford, Conn., April 16.—I have come east for a few days and last night attended a debate between Hamilton Fish and Mayor Adams Shattuck, head of the New England chapter of the Committee to Defend America by Aiding the Allies.

Just as soon as people get over their lethargy and join up with the organizations striving to keep America out of the wars of Europe and Asia there is going to be such a stampede that those who have been trying to gradually edge us in will have to seek shelter.

C. F. M.

WHAT CAN A HOUSEWIFE DO?

Hammond, Ind., April 19.—Will some one please tell me what a housewife with three small children can do really to help save our republic?

My family fought in the revolution and the civil war to make and preserve a way of life which it is now my duty to carry on. I voted against Roosevelt. I voiced my opinion on lifting the arms embargo, I wrote to my congressman against the lease-lend bill. I deeply resent convoying our goods to Britain, but what can I do? Surely there are others who feel as I do, yet can do nothing. We talk, we hope, we think wishfully, but idle hands never created a thing.

Again I say, what can I do?

Mrs. John Toren.

A COMMISSION FOR DOUG JR.

Chicago, April 19.—I see by the papers that Douglas Fairbanks Jr. has been given a commission in the naval reserve. Now isn't that just like the administration, to show its appreciation of one who has been such a devoted worker for the war mongers.

Some of the poor kids around our neighborhood would also like a nice post. But no, they are shipped to Louisiana to wade in the mud.

I had been waiting for Doug to join up with the Canadians or the English—he has been so het up about the situation.

Mrs. Barbara Kennedy.

A REVIVAL OF COMMON SENSE.

Kankakee, Ill., April 18.—And now F. D. R. and the great bungler, Ickes, are clamoring for revivals—both spiritual and patriotic—the very qualities they are destroying. What we really need is a revival of common sense.

Phelim O'Toole.

HE WANTS WAR.

Hanover, N. H., April 18.—There can be no question but what the axis powers have played a very shrewd game in respect to the rôle of the United States in the present world crisis. Aided by our neutrality legislation they have avoided those incidents which finally provoked our entrance into the first world war in 1917. Nor have they gone beyond protests in respect to our aid to Britain in which we have certainly overstepped the bounds of the traditional rules of international law. The reasons for this unusual restraint should be obvious. Our sympathy for and aid to Britain and her allies are being neither overlooked nor forgiven, but for the moment the main task of the axis is the destruction of Britain. If that is accomplished our turn will certainly come. For an America hostile to totalitarian principles and purposes would not long be tolerated.

In the face of such a menace our present policy of aid to Britain and her allies—short of war—seems utterly inadequate and even dangerous. For if our present conception of aid proves insufficient, and Britain finally falls, it will surely mean that the control of the Atlantic will pass into the hands of unscrupulous and hostile powers, and the struggle will then be transferred to this side of the Atlantic—and even of the Pacific—for we have yet to develop a two ocean navy.

What, then, should be the answer to this increasingly serious problem of national interest and security? To the writer only one answer seems possible—direct and immediate armed intervention in the struggle. Not only would such intervention tremendously expedite the present defense program of the nation, but it would bring us into the struggle at the side of a still powerful ally whose will to carry on would certainly be enormously strengthened. Furthermore, it would give us a position of influence in the ultimate peace settlement which it is simply wishful thinking to believe we shall have without armed intervention.

If we fail to intervene in the near future and thus redress the present balance of forces, we may conceivably find ourselves all too soon face to face with the axis powers without benefit of "entangling alliances"—for the South American states can hardly be taken seriously as formidable allies. And the fighting will be "over here"—or at least in the western hemisphere. The time to act, and to act vigorously, has arrived, if we are to safeguard our national interests.

W. R. Waterman,
Professor of History Dartmouth college.

CIGARET TAX.

Chicago, April 16.—Gov. Green's proposed 2 cents a package cigaret tax will work a hardship on us city dwellers who can't afford to sojourn at some western dude ranch in order to learn to roll our own from makin's. A new field is being opened up for our cowboys. When the roundup's over and they're not chasing the little dogies they can come to Chicago and teach the debutantes how to roll 'em.

J. Ivan Hansen.

"DIRTY TREASURE CHEST."

Chicago, April 19.—Just a matter of opinion—some might prefer to have the weathered face of the Art institute given a good scrubbing or even a coat of whitewash—others, myself included, would rather it were left as it is, behind the majestic lions, serenely unconscious of a "grandiose sooty dignity," as was aptly said of St. Paul's before it was hit by bombastic Hitler.

T. A.

FOR A 17 TO 25 DRAFT AGE.

Chicago, April 17.—This new suggestion of a draft age from 17 to 25 years of age is about the best to date. After a man has passed 25 he has established himself with a firm, and it is rather hard to break in some one else who would be let go if the job was held open for the draftee on his return. Another thing, a boy at the age of 17 is about ready to leave high school, and a year's training would do him a world of good and give him an idea as to what he would be best fitted for in the industrial world.

Bill Pacelli.

FRIEND OF THE PEOPLE

Letters to this department must be signed with names and addresses of writers.

ESTATE ADMINISTRATION.

Chicago, April 17.—[Legal Friend of the People.]—My sister and I are heirs at law in an estate involving a small piece of property, in which four other relatives are also heirs at law. Rents have been collected for a year and a half and held by the administratrix, also an heir. The estate is now ready to be closed. We have received no final accounting; however, one is to be filed and approved by the courts.

1. Are we expected to sign the release and discharge of the administratrix in advance before receiving our share of money, or [2] is it proper for us to hold out until we receive our share?

I. C.

1. The court is the one that will release and discharge the administratrix. You might be asked to sign a waiver of notice of the hearing or a consent that the court may release and discharge the administratrix, but you are under no legal obligation to sign such a document.

2. Yes. The wisdom of taking a step which will involve some additional difficulty for the administratrix depends in part on what reason you have to expect [illegible].

TRIBUNE LAW DEPARTMENT.

FUNERAL ARRANGEMENTS.

Chicago, April 17.—[Legal Friend of the People.]—1. Would it be legal in the state of Illinois if I were to make all arrangements for my funeral, while living, with some funeral director and have same carried out at the time of my death?

I am married and would like to know [2] if my wife could disregard this arrangement and have me buried by some undertaker other than the one I had chosen. The entire cost of the funeral is to be paid for from life insurance, of which my wife is the sole beneficiary. I do not intend to inform my wife of the above mentioned arrangement, but papers regarding the above would be held by my sister, who would present same at time of my death.

J. L.

1. C. J. 17, page 1138, says: "Where deceased has indicated a preference, selecting the place of interment or expressing a wish that it should take place in a spot fixed upon, the courts will effectuate this expressed desire if possible, even in the face of opposition by the husband, the widow, or the next of kin."

2. Probably not, if the funeral director took the matter to court.

TRIBUNE LAW DEPARTMENT.

Test Your Horse Sense

BY DR. GEORGE W. CRANE.

Select the answers which you consider best. The last problem counts five points. Then look for the correct answers on page 26.

1. According to the American Dental association's reports, which one of the following has the best teeth?
   Man Woman Boy Girl.
2. Which one of the following takes the best care of the teeth?
   Man Woman High school boy High school girl.
3. Tincture of iodine consists of iodine in
   Ether Alcohol Water Formaldehyde.
4. If you ordered filet of sole, you would receive
   Chicken Fish Veal Oysters.
5. The average age when babies learn to walk alone is about
   7 months 10 months 14 months 17 months.
6. Here is a good problem to test your wits and produce some sober contemplation. According to the research department of the Keeley institute, which one of the following contains the most alcohol?
   ....A 12 ounce bottle of 6 per cent beer?
   ....A glass of sweet wine?
   ....A 12 ounce bottle of root beer?
   ....An ordinary Scotch and soda?

Score yourself as follows: 0-2, poor; 3-6, average; 7-8, superior; 9-10, very superior. [Note—The last question counts five points.]

[Reg. U. S. Pat. Off.: Copyright, 1941, by The Chicago Tribune.]

HUNTED

[London Star.]

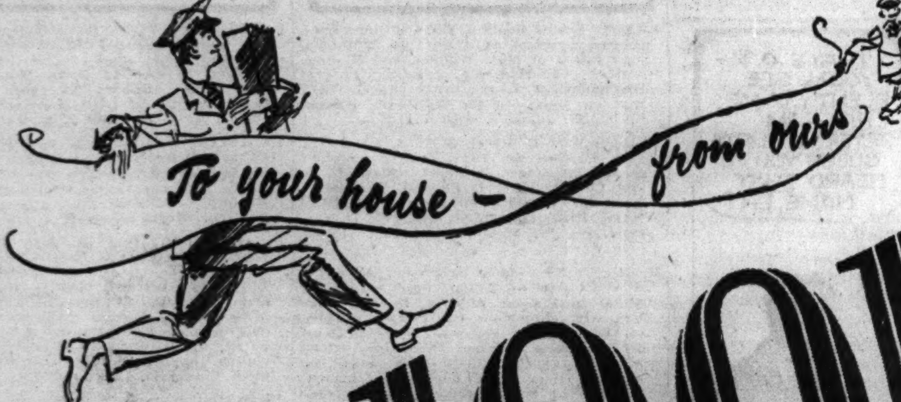

MARSHALL FIELD & COMPANY

1001 SAVINGS IN SPRING HOMEFURNISHINGS

Beautiful low prices now . . . on furniture, draperies, curtains, rugs, china, glass, lamps, linens, bedding, household utilities

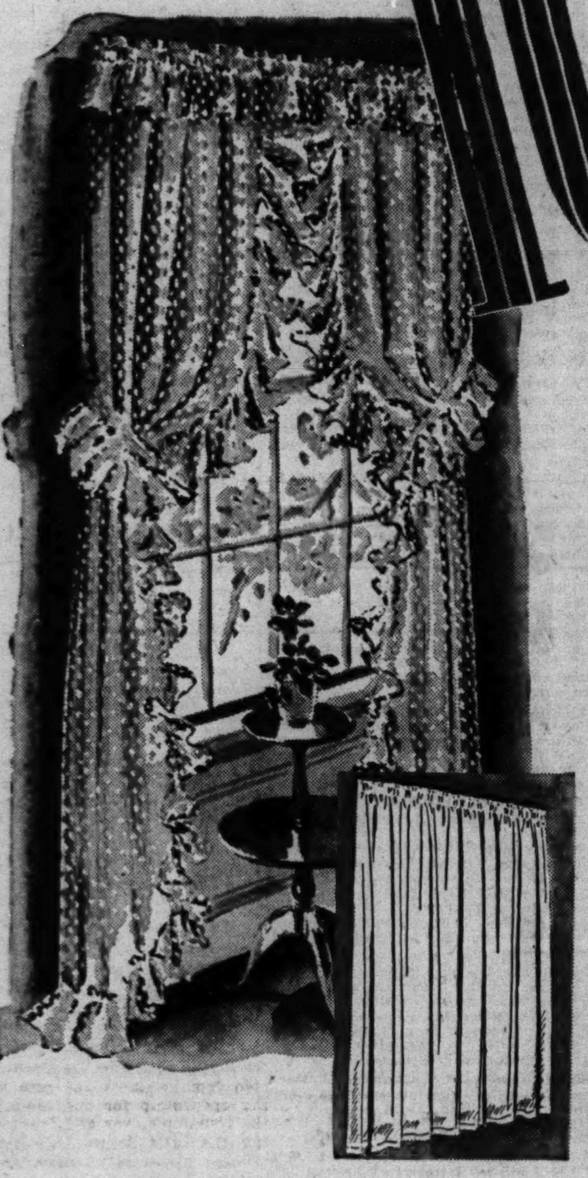

SPECIAL! RUFFLED OR TAILORED CURTAINS in 4 lengths

Ruffled—Pin dot, fluffy cushion dot and a sheer plain marquisette. In white or ivory. All can be washed without need of starch.

Tailored—A permanent finish cotton marquisette, a fine rayon marquisette and a rayon marquisette with wide vertical stripe. All wash beautifully. White or eggshell.

Ruffled:		*Tailored:*	
63x36"	**$1.75** pair	63x44"	**$2.25** pair
72x44"	**2.35** pair	72x44"	**2.50** pair
81x44"	**2.65** pair	78x44"	**2.65** pair
90x50"	**3.50** pair	90x44"	**2.95** pair

Ninth Floor, Middle, Wabash
Also Evanston, Oak Park

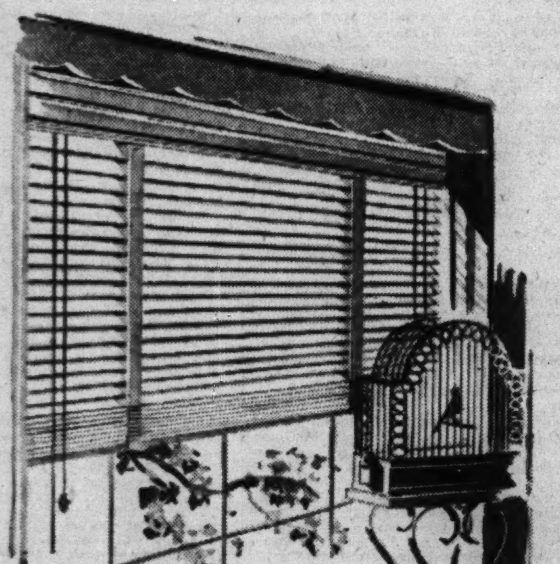

SPECIAL SAVINGS ON CUSTOM-BUILT VENETIAN BLINDS

1¾-inch slats **35c** *square foot*

For a short time only, you can buy these superlative blinds at this low price. They're manufactured from the best white cedar, given three coats of fine enamel. Come in ivory, eggshell, white. Also included: tapes in your choice of 16 colors, automatic cord stop. Installation extra. Minimum—10 square feet.

Ninth Floor, Middle, Wabash
Also Evanston, Oak Park

IF YOU NEED DINING OR BEDROOM FURNITURE

Now is the time to buy!

Above—
MAHOGANY HEPPLEWHITE SET
Table, buffet, arm chair and 5 side chairs **$159**

Here's a set with all the features you expect to find at *much* higher prices! The graceful eight-foot extension table, popular shield back chairs, serpentine front buffet and unusual concave china cabinet. It's a marvel for the money . . . and a set you'll be proud to own. Not shown:
China cabinet **$54.50** *Server* **$34.75**

Above—
SPECIAL! REGENCY SET

Double bed, chest, dresser, mirror	**$119**
Twin beds, chest, dresser, mirror	**$149**

An outstanding set hard to duplicate *anywhere* at these prices! Made of beautifully figured mahogany, finely finished, gracefully designed. With all the special detail you expect to find in really good furniture. Not shown: vanity and mirror **$49.75**

Right—
UNUSUAL REGENCY GROUP MADE TO OUR ORDER

All these pieces were specially made to our own rigid specifications. All of rich, gleaming mahogany, beautifully designed in the Regency manner. All with expensive details.

Double bed	**$44.50**
Twin bed	**39.75**
Dresser base	**44.50**
5-drawer chest	**49.75**
Mirror	**15.95**
Not Shown:	
Vanity base	**49.75**
Oval mirror	**27.50**

Eighth Floor, Wabash

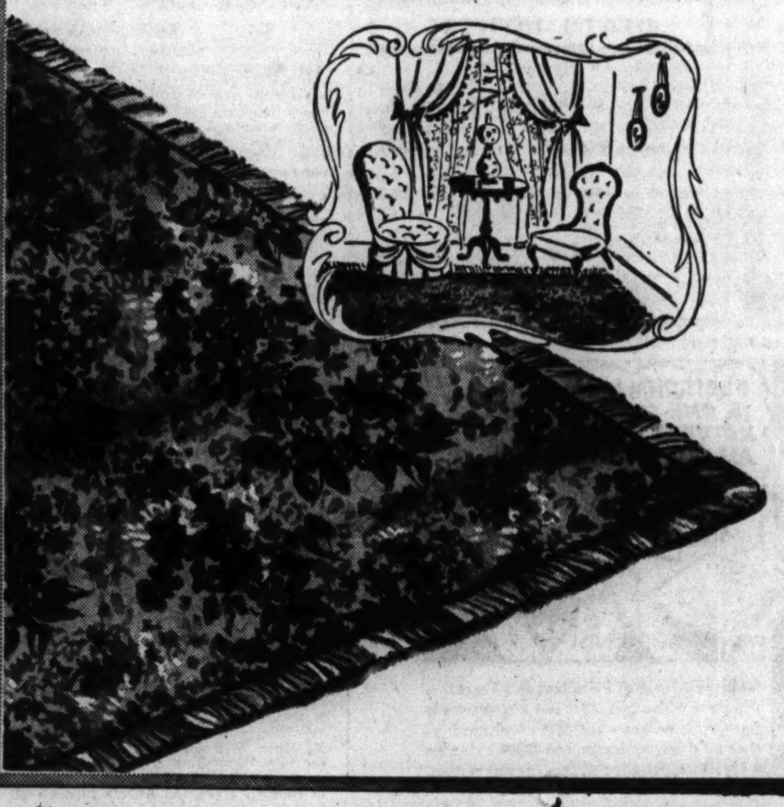

For the first time—priced so low!

"CHINTZ" RUGS

fringed **$98.50** *unfringed* **$79.50**

(for the 9x12 size)

Gay as an English garden . . . patterns of all kinds to choose from . . . colors fresh as flowers! Wonderful, romantic chintz rugs—the newest trend in floor coverings—are now at special low prices. Grand time to choose yours and make a whole room look different! These prices will prevail for a limited time only!

Third Floor, Middle, Wabash

Swinging-arm lamp, bronze-plated; handsewn tailored shade. **$12.95**

Drastic reductions now—on

BETTER LIGHT - BETTER SIGHT SAMPLE LAMPS

$8.95 to $24.95

Now's the *perfect* time to buy one of these famous lamps. Now when prices are so special! All these lamps are manufacturers' samples; all excellent designs; all quality workmanship throughout. They're truly astonishing—at these prices!

Many finishes: *bronze-plated, ivory and gold, antique brass, brushed silver, gold finish. Some with onyx.*

Many styles: *swinging arm, student bridge, reflector floor lamp, lounge styles.*

All with handsewn shades in silk and novelty fabrics

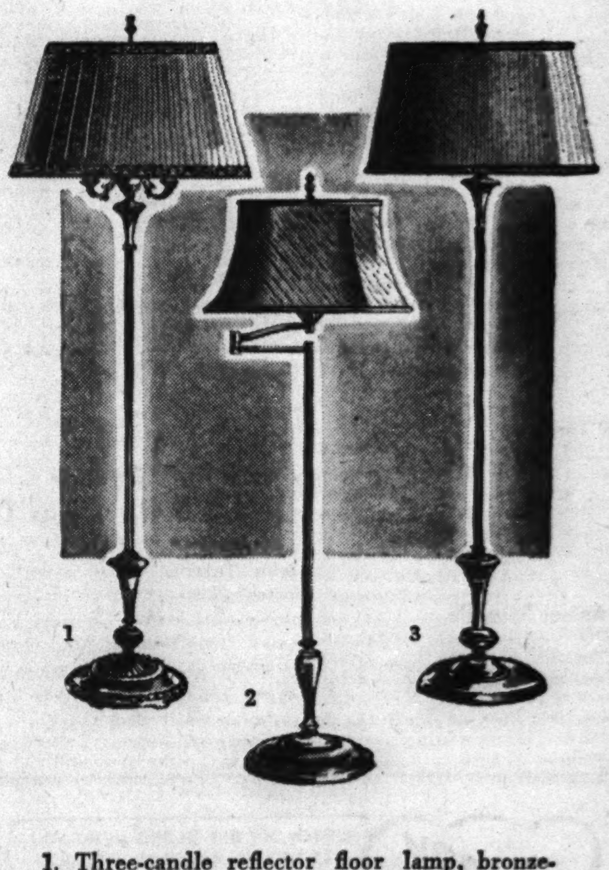

1. Three-candle reflector floor lamp, bronze-plated; handsewn silk shade. Gives 6-way light. **$10.95**
2. English design swinging arm lamp, fine bronze finish, 3-way lighting. **$14.95**
3. Antique brass finish lamp with pleated silk shade. Uses 2 fluorescent bulbs plus 3-way light. **$17.95**

Second Floor, Middle, Wabash
Also Evanston, Oak Park

GREEN WILL NOT POST HIS NAME FOR ALL TO READ

Won't Advertise Self on State Signs.

BY HAL FOUST.
[Chicago Tribune Press Service.]

Springfield, Ill., April 21.—Gov. Dwight Green is not going to post his name at entrances to state parks and at highway entrances into Illinois. This is a reversal of policy of former administrations.

"The governor," said Director of Public Works Walter A. Rosenfield this afternoon, "told me that he didn't want the taxpayers to furnish billboard advertising for his name. His theory is that the highways and the parks belong to the public and not to any political party nor to any individual in the chief executive's chair."

Signs Being Repainted.

Under former administrations a motorist on driving across the state boundary was greeted by a sign reading "Welcome to Illinois, so-and-so, governor." These posters have been in state highway department shops since Green took office last January, awaiting his decision on how they should be repainted. The new message will be simply "Welcome to Illinois." State road funds pay for these signs.

Under former administrations a motorist entering one of the 22 state parks was greeted by a sign reading "Welcome to such-and-such state park, so-and-so, governor." These billboards were erected and maintained from general tax funds appropriated by the legislature for park purposes. The new message will read "Welcome to such-and-such a state park."

Development of Recent Years.

The practice of posting a governor's name as if he owned the parks or the highways was developed in the last eight years, an off-shoot of a governmental trend in which federal and state office holders use tax money for personal glorification thru press agents and radio as well as by means of billboard.

OBITUARIES

Mrs. Mary Ann Aurelius.

Services for Mrs. Mary Ann Aurelius, a resident of the far south side for 61 years, will be held at 2 p. m. tomorrow in the chapel at 214 East 115th street. Mrs. Aurelius, who was 91 years old, died Sunday night in her home at 10945 Vernon avenue. She was the widow of William Aurelius, a member of the first board of managers of the YMCA in Chicago and one of the founders of the Roseland YMCA. She leaves six children, 16 grandchildren, and 8 great-grandchildren.

Elias L. Trotzkey.

Elias L. Trotzkey, executive director of the Marks Nathan Orphan home since 1912, died yesterday in the orphan home at 1550 South Albany avenue. Mr. Trotzkey, who was 60 years old, was an authority on child care and wrote numerous papers on the institutional care of children. He leaves his widow, Golda, and two daughters, Mrs. Evelyn Katz and Mrs. Selma Goldberg. Services will be held at 11 a. m. tomorrow in the chapel at the orphan home. Burial will be in Waldheim cemetery.

Harry E. Martin.

Services for Harry E. Martin, chief clerk for the ticket auditor of the Milwaukee road, will be held at 1:30 p. m. tomorrow in the chapel at 3905 Lincoln avenue. He died Sunday in his home at 1938 Bradley place. He was 54 years old and had been an employé of the railroad for 37 years. His widow, Lucile, and a daughter, Mrs. Edward Hamacher, survive.

Charles Hanl.

Services for Charles Hanl, catering executive at the South Shore Country club, will be held at 3 p. m. tomorrow in the chapel at 3030 North Central avenue. Buial will be in Arlington cemetery. Mr. Hanl died Sunday at the age of 59. He lived at 7106 Euclid avenue. His daughter, Mrs. Bertha Hurter, survives.

Carl Strover.

Private funeral services for Carl Strover, attorney and author of books on monetary reform, will be held at 2 p. m. tomorrow in the chapel at 3918 Irving Park road. Mr. Strover, who was 75 years old, died Saturday in his home at 5332 Windsor avenue. His widow, Martha, and a son, Warren, survive.

William Yarrow.

New York, April 21 [Special].—William Yarrow, 49, well known American mural painter and vice president of the British-American ambulance corps, died suddenly today. During the world war Mr. Yarrow served as first lieutenant of artillery.

Count Antoni Sobanski.

LONDON, April 21 (AP).—Count Antoni Sobanski, 42 years old, Polish writer and newspaperman and a former resident of Santa Fe, N. M., died of tuberculosis here on April 13. He was a former Warsaw correspondent of the London Times.

LITTLE ORPHAN ANNIE: North of the Border

TODAY'S RADIO BROADCASTS

ON SHORT WAVE.
[Central Standard Time.]
BERLIN—7:15 p. m.—News in English, DJD, 11.77 meg., 25.4 m.; DJZ, 11.80 [illegible]

[illegible]

11:15 A. M.
W-G-N—Quin Ryan.
WJJD—Novelettes.
WMAQ—The O'Neills.
WCFL—Phil Libbey.

[illegible]

WENR—Elizabeth Hart.
WHIP—Race results.
5:15 P. M.
W-G-N—Orphan Annie.
WBBM—Don Artiste.

[illegible]

—Tommy Bartlett.
4:45 P. M.
—Beautiful Life.
—Midstream.
—Behind the Baseball.
5:00 P. M.
—Swing It.
—Tenth Inning.
—Dinning Sisters.
—Scoreboard.
—Man on the Street.

[illegible]

WIND—Nite Watch.
WEDC—Midnight Flyers.
WENR—Music You Want.
WCFL—1,000 Club.
12:15 A. M.
WBBM—Caesar Petrillo.
12:30 A. M.
W-G-N—Leonard Keller.
WBBM—Lionel Hampton.
1:00 P. M.
*W-G-N—Jan Garber.

Today's Features

ON W-G-N.

Superman, the comic-strip hero, will be on the air again over W-G-N at 7:15 tonight. Heard each Tuesday, Wednesday, and Friday at the same hour, the popular series stars Carlton Young in the title rôle. Jack Johnson is the producer.

The Northerners male octet and string orchestra with Irene Verner, soprano soloist, will be heard in a half hour of best loved songs at 9:30 p. m. The program is presented in W-G-N's main audience studio under the baton of Hary S. Walsh.

Citizens of Tomorrow, W-G-N's program dedicated to the youth of America, will be heard at 7:30 p. m. With 600 students of the Amundsen High school as guests, the program will be presented in the main studio only at 4:30 p. m. where a recording will be made. This will be broadcast at 7:30 p. m., enabling students participating on the show to hear themselves. Citizens of Tommorrow is conducted by Philip Maxwell.

Foreign Affairs, a summary of the European situation presented by Clifton Utley, will be broadcast at 8 p. m. Other commentators and newscasters scheduled on W-G-N and Mutual today are Spencer Allen at 8 a. m. and 2:15 p. m.; Quin Ryan at 11:15 a. m. and 8:15 p. m.; Guy Savage at 5:30 and 11 p. m.; Fulton Lewis Jr. at 6; Capt. Herne at 6:30; Wythe Williams at 7; Alan Scott at 9, and Raymond Gram Swing at 9:15 p. m.

ON OTHER STATIONS.

7:30 p. m.—WBBM—First Nighter, with Les Tremayne and Barbara Luddy in "Ninety Days."
7:30—WMAQ—Horace Heidt's Treasure Chest.
8—WBBM—We, the People—Capt. Ralph E. Adams, former army pilot.
8—WMAQ—Battle of the Sexes.
8—WENR—Grand Central Station.
8:30—WMAQ—Fibber McGee and Molly.
8:30—WBBM—Invitation to Learning.
9—WMAQ—Bob Hope, with Jerry Colonna and Lola Lane.
9:15—WENR—New American Music, with Dr. Frank Black.

Treasurer's Squads Glean $7,382 More in Tax Drive

Squads from County Treasurer John Toman's office yesterday collected $7,382 from 17 business concerns owing 1939 personal property taxes. This brought total collections to $60,792 since April 10, when Toman began sending out squads with instructions to collect taxes or tack up notices that property would be sold to satisfy the tax bills. Sheriff Thomas J. O'Brien's drive to collect personal property bills that have been reduced to judgments in court brought $3,760 yesterday from 12 delinquents.

[ADVERTISMENT]
INDIGESTION
may affect the Heart
Gas trapped in the stomach or gullet may act like a hair-trigger on the heart. At the first sign of distress smart men and women depend on Bell-ans Tablets to set gas free. No laxative but made of the fastest-acting medicines known for acid indigestion. If the FIRST DOSE doesn't prove Bell-ans better, return bottle to us and receive DOUBLE Money Back, 25c.

Can THE LIQUOR HABIT BE STOPPED? Yes SAY 400,000 HAPPY FAMILIES!
FREE BOOKLET gives you the facts ... why drunkenness is a disease and how it can be cured.
Read how the physicians of The Keeley Institute have sent 400,000 men and women back to their homes happy and free from the liquor habit. Read the experience of 60 years in treating these cases that need medical care. Not a home treatment.
MAIL THE COUPON TODAY for your FREE COPY
It will be sent in a plain envelope All correspondence held in confidence
Mr. B. B. NELSON, Room 1726—58 E. Washington St., Chicago (Phone Central 6631).
Name
Address
City State
The KEELEY INSTITUTE DWIGHT ILLINOIS

A 30 to 1 PREFERENCE FOR LAIN & SON
HIGHEST standards of funeral service—with utmost economy.
Lain & SON UNDERTAKERS

OBITUARIES

Col. H. Stanley Todd.

Northport, N. Y., April 21 [Special].—Col. H. Stanley Todd, 69, whose painting of Christ "The Nazarene," attracted wide attention when displayed at the Century of Progress exposition in Chicago in 1933, died today. In 1921 Col. Todd spent eight months with the European war council in relief work for the benefit of European war orphans. He was made a colonel in the United States army reserves in 1932.

Thomas W. Chatburn.

North Adams, Mass., April 21 (AP).—Thomas Wellington Chatburn, former manager of New York's Hippodrome theater, died today of a heart attack.

3 Finest Chapels in Chicago. Spacious, Air-Conditioned. Modern Equipment. Finest Appointments. Parking.
Hursen
UNDERTAKERS.

Lain & Son
Funeral Service Information
SOUTH SIDE CHAPEL, 63D AND HARVARD AVENUE.
TUESDAY.
FISCHER—Minnie. 2 p. m. at chapel
FOWLER—William A. 3 p. m. at chapel
WEDNESDAY.
BOWDITCH—Lou. 3 p. m. at chapel
GILBERT—Bessie L. 4 p. m. at chapel
HUTCHINSON—Daisy. 12 noon at chapel
LOWREY—Albert. 11 a. m. at chapel
TOUHY—Lily. 2 p. m. at chapel
THURSDAY.
JOHNSON—John H. 2 p. m. at chapel
NORTH SIDE CHAPEL, 21 N. ASHLAND AVENUE.
TUESDAY.
BUSCHICK—Mae. 3 p. m. at chapel
FRISBEE—Joseph. 2 p. m. at chapel
MAYER—Elizabeth. 11 a. m. at chapel
WEDNESDAY.
BARNES—Jessie. 2 p. m. at residence
CARLSON—Alice F. 2 p. m. at chapel
SERVICES TO BE ARRANGED.
McELROY—Eliza J.

A NEW PLAN FOR FAMILY PROTECTION
Funeral expenses are inevitable and often cause financial hardship. Our plan eliminates this [illegible]
SCHROEDER-THOMPSON-REILLY Undertakers
Prospect 1000-3880 1716-18 W. 63d-st.

C. H. JORDAN & CO.
EST. 87 YEARS. TERMS IF DESIRED
CASKETS FROM $65
FUNERAL HOME.
200 E. ERIE. AT ST. CLAIR-ST.

CEMETERIES.

3, 6 GRAVE lots in Beverly cemetery, section 3: $100 each. Triangle 4586.

MUST sacrifice—4 grave lot, perpetual care: $80. Address N G 116, Tribune.

MONUMENTS AND MAUSOLEUMS.

CEMETERY MARKERS—MONUMENTS AT savings Sears-Roebuck State-st Basement.

DEATH NOTICES

In Memoriam.

NIERMAN—George Nierman, 1940, in loving memory of our dear son. MOTHER AND DAD.

ANDERSEN—Anton Fred Andersen, of Brooklyn, N. Y., beloved son of the late Nels and Bertha Andersen, father of Bernice, brother of Christ, Charles [C. C.] and Edward Andersen. Funeral from chapel, 2627 [illegible] p. m. [illegible]

ANDERSON—J. Aaron Anderson, April 21, [illegible] Funeral [illegible] 3175 [illegible]

DEATH NOTICES

ARMISTEAD—Frank Price Armistead, beloved husband of Eva, nee Huyck; father of the late Mazie, brother of James G. Armistead, Joseph C. Berry of Columbia, Mo., and Clayton E. Berry. At funeral home, 1732 Wilson avenue. Services Wednesday, 2 p. m., under the auspices of Blair lodge, No. 393, A. F. & A. M. Cremation Graceland.

ARVEY—Frieda Arvey of 3745 Douglas boulevard, beloved wife of Louis J., loving mother of Ruth Kasman and Jean. Services Tuesday, 10:30 a. m., at chapel, 3600 W. Roosevelt road. Please omit flowers.

ASPLUND—Robert A. Asplund, 4707 W. 12th place, Cicero, Ill., beloved son of Thore and Aldon, brother of Anna. Funeral services, Wednesday, 2 p. m., at funeral home, 6910 Windsor avenue, Berwyn. Interment Mount Auburn.

AULWURM—Raymond Aulwurm of 10906 S. Albany avenue, loving son of Herbert and Edna Max Aulwurm, fond brother of Robert and Donald. Resting at funeral home, 9900 S. Throop street. Services Wednesday 2:30 p. m. at Trinity Evangelical Lutheran church, 100th street and Beverly avenue. Interment Mount Greenwood.

AURELIUS—Mary Ann Aurelius of 10945 Vernon avenue, April 20, wife of the late William E., dear mother of Marcus, Harriet Harris, Eliza Hardy, Edith James, Samuel, and Herbert. Services at chapel, 214 E. 115th street, Wednesday, April 23, at 2 p. m. Interment Oak Woods.

BAGLEY—Bridget Bagley, April 20, 1941, of Saranac apartment hotel, Chicago, wife of the late John J. Bagley, mother of Mrs. George Strachan, Thomas J., and Edward H. Bagley. Resting at chapel, 1567 Maple avenue, Evanston. Funeral service, 9:30 a. m. Tuesday at St. Mary's church, Evanston. Interment Calvary cemetery.

BARNES—Jessie Barnes of 1656 N. Keeler avenue, April 20, 1941, beloved wife of Robert, loving mother of Lucille Stiglich. Funeral at residence Wednesday, April 23, at 2 p. m. Interment Mount Olive.

BARTKY—Adolph Bartky, beloved husband of Louise W., father of Mrs. Edith Marsh, Walter, and John A., brother of Johanna. Services Wednesday, 2 p. m., at parlors, 67th street and Dorchester avenue. Interment Oak Woods.

BENNETT—Olen R. Bennett, 4546 N. Damen avenue, April 20, 1941, beloved husband of Chloe [nee Baker], loving son of the late John and Amelia, brother of Roy and Will Bennett and Hazel Grinter. Services Tuesday, April 22, at 2 p. m., at chapel, 2114 Irving Park road.

BROOKS—Marian Brooks, daughter of Morris and Fannie Wilton, beloved wife of Herman, dear mother of Rosemae and Mildred, fond sister of Bernard, Harry, Rose Jacobs, Sarah Goldman, and George. Funeral Tuesday, 10 a. m., at chapel, 3125 W. Roosevelt road. Interment Jewish Waldheim.

CALEY—Robert J. Caley, April 19, late of Bruce, Wis., husband of Catherine Smith Caley, father of Sidney, Harry, William, and Mrs. Emil Welke. Services Tuesday, 2 p. m., at chapel, 2123 W. 95th street. Burial Evergreen cemetery.

CARLSON—Alice F. Carlson, of 2229 Touhy avenue, April 20, 1941, beloved wife of Carl A., loving mother of Frances A. and Edith E. Carlson, sister of Florence Nelson. At chapel, 5501 N. Ashland avenue, where services will be held, Wednesday, April 23, at 2 p. m. Interment Memorial Park. Member Rogers Park chaper, No. 689, O. E. S.

CARLSON—Emil Carlson, April 21, 1941, of 618 N. Lotus avenue, husband of Christine, father of Martin, Arthur, Bernardine, and Ralph Carlson. Resting at funeral home, 318-320 N. Central avenue, Austin, until Wednesday noon. Funeral Wednesday, 2 p. m., at St. Paul's Lutheran church, Lawler avenue and Ohio street. Interment at Kewanee, Ill.

CARROLL—Adelaide Carroll, late of 145 N. Mason avenue, beloved wife of Edward P. Carroll. Resting at chapel, 17 Madison street, Oak Park. Funeral Wednesday, April 23, 10:30 a. m., to St. Catherine of Siena church. Interment Mount Carmel.

CASTRO—Girolama Castro, April 19, 1941, age 64, beloved wife of Joseph Castro, dear mother of Anna Di Gangi, Dr. Cosimo Castro, Anthony Castro, Marie Castro, the late Rose Castro, and Angelo Castro, mother-in-law of Felix Di Gangi, Agnes Castro, and Mary Castro, and 11 grandchildren. Funeral Wednesday, April 23, 10:00 a. m. from residence, 818 S. Marshfield avenue, a. m. Interment Mount Carmel.
to Our Lady of Pompeii church, at 10:30

COUNTRYMAN—Frank A. Countryman, late of 8141 Blackstone avenue, beloved husband of Hazel Countryman [nee Hohmann]; fond brother of Mrs. Leola Anger and the late Lawrence. Funeral Wednesday, April 23, at 2 p. m., from funeral home, 1018-20 W. 79th street, to Mount Greenwood. Member of V. F. W. and American Legion Police post, No. 207.

COWLEY—Fred Cowley, 7150 Yates avenue, husband of Mrs. Nora F., father of Mrs. Arthur Richardson, Thomas, and the late Fred Jr., brother of Guy A. Remains at the late home. Services Thursday at South Chicago Masonic temple, 2 p. m. Interment Cedar Park. Sou. Chicago 0242.

CRAMER—Walter Cramer. See Charles Walter Kreamer notice.

CURCIO—Leonard Curcio, late of 5231 Newport avenue, beloved son of Rose Maria, nee Brilla; and the late Salvatore, brother of Anthony, Joseph, James, Robert, Donald, Raymond, Constance Hancock, and Francine. Funeral Thursday, 9:15 a. m., from chapel, 624 N. Western avenue, to St. Bartholomew's church. Interment Mount Carmel. Armitage 7800.

DUPLISSES—Edith Duplisses [nee Hafer], daughter of John and the late Anna, fond sister of William, Lillian, Sarah, and Alice. Funeral from chapel, 7949 S. Halsted street, Wednesday, at 8:30 a. m., to St. Felicitas' church. Burial Holy Sepulchre.

DICKSON—Anna E. Dickson, April 21, 1941, at Upper Montclair, N. J., wife of the late George A. Dickson, mother of Mrs. Thomas P. Kidd of Upper Montclair and Mrs. Gerals H. Sammons of South Pasadena, Cal. Funeral services were held at Montclair.

FLEMING—Helen Fowler Fleming, sister of the late Martha Fleming, aunt of Persis Hill, Martha Defebaugh, and Jean McGaughy. Funeral from late residence, 5511 University avenue, Wednesday, April 23, at 2 p. m. Interment Oak Woods cemetery.

FOLEY—William J. Foley, of 2643 N. Mozart street, beloved husband of Genevieve Mulcahy Foley, fond father of Margaret M., William J. Jr., Lucille F., and Kathleen L., son of the late Matthew and Bridget Curry Foley, brother of Margaret and the late Patrick J., and Matthew J. Foley. Funeral Wednesday, April 23, at 9:15 a. m., from funeral home, 1353 Devon avenue to St. Sylvester's church and Calvary cemetery.

FOSSNER—Henry Fossner of 4722 Drexel boulevard, beloved husband of Rose, fond father of Mrs. Elsie Goldberg and Ruth Fossner. Funeral services Tuesday, April 22, 1 p. m., at chapel, 936 E. 47th street.

FRIEL—Michael C. Friel, beloved husband of Mary, nee Gilhooley; dear father of Ann Butler, James, Mary Dooley, Frank, and Florence Fairman. Funeral Thursday, 9:30 a. m., from chapel, 4920-24 Irving Park road, to St. Viator's church. Interment St. Joseph's. Member of F. O. E., Chicago aerie, No. 19, and Security Benefit Assn.

FRUETZ—John Fruetz, beloved husband of Emma Barron, loving father of Raymond and Gertrude Kostelecky. Funeral Wednesday, April 23, at 9:30 a. m., from chapel, 7066 N. Clark-st., to St. Mary's church.

GILBERT—Bessie L. Gilbert, nee Miller, April 20, 1941, wife of the late Frederick W., beloved mother of Mary E. Bruhn, grandmother of Arthur Bruhn. At chapel, 63d and Harvard, where services will be held Wednesday, April 23, at 4 p. m. Interment Mount Hope.

GREINKE—William Greinke, April 21, beloved brother of Louis, Paul, Edward, Minnie Cilke, and Lillian Voigt. Funeral services Thursday at 2 p. m. at funeral home, 1359-61 Fullerton avenue. Information, Lin. 0098.

HARMON—Frederick H. Harmon of 1225 Forest avenue, Evanston, Ill., at Churchtown, Pa., April 21, 1941, son of late John K. Harmon, brother of late Amelia H. Loughridge, Catherine H. McIlvaine, Lydia H. Hess, and Albert C. Harmon. Funeral services Wednesday, April 23, 1941, at 11 a. m. at Graceland chapel. Interment at Graceland. Evanston papers please copy.

DEATH NOTICES

HEALY—Dennis Healy of 3334 Fulton street, beloved husband of Alice [nee McBride], fond father of Mae, William, and Michael, brother of Margaret Lakey. Funeral Wednesday, 9 a. m., from chapel, 4817 Madison street, to St. Matthew's church. Burial, St. Joseph's. Austin 1137.

HEUEL—Mary C. Heuel, 3702 N. Hermitage avenue, April 21, 1941, beloved daughter of the late Caroline Heuel, sister of the late Christian Heuel. Funeral Wednesday, April 23, at 9:30 a. m., from chapel, 2114 Irving Park road, to St. Andrew's church. Interment St. Joseph's cemetery. Please omit flowers.

HOLGERSON—Matilda Holgerson, April 20, beloved wife of Anton, dear mother of Anna, fond sister of Mrs. Hanna Olson, Mrs. Alma Lindblom, one brother in Africa, one brother and one sister in Sweden. Funeral services Wednesday, 1:30 p. m., at chapel, 3175 N. Clark street. Interment Irving Park Boulevard cemetery. Member of Society Sirius and Sons and Daughters of Svea lodge, No. 57, I. O. S.

HUNTER—Andrew L. Hunter, April 20, 1941, husband of the late Anna Hunter, brother of Mrs. Richard Kearns. Resting at funeral home, 318-320 N. Central avenue, Austin. Funeral Wednesday, 1:30 p. m. Interment Cary, Ill.

HUTCHINSON—Emily Daisy Hutchinson, wife of the late A. G. Hutchinson, fond mother of Alpha Ansel, and May West, sister of S. B. Johnston, at chapel, 63d and Harvard. Services Wednesday, 12 noon. Burial Cedar Park cemetery.

JOHNSON—Naomi C. Johnson, beloved wife of George C., dear mother of Robert, Miriam, and the late Ruth Charlotte. Funeral service Wednesday, April 23, at 2 p. m., at Bethany Covenant church, corner 55th and Wells. Interment Oak Hill. Resting at funeral home, corner 79th and Aberdeen, until noon Wednesday.

JOHNSON—John H. Johnson, 7246 Lafayette avenue, April 21, 1941, beloved husband of Hulda Johnson, fond father of George H., and Mrs. Virginia Johnson. At chapel, 63d and Harvard, where services will be held Thursday, April 24, at 2 p. m. Interment Oak Hill.

KARL—Alois Karl, suddenly, beloved husband of Anna, nee Rolla; fond father of Gertrude and Alfred, dear brother of Anna Stieg. Funeral Wednesday, April 23, at 10 a. m. from funeral home, 2157 Irving Park road, to St. Benedict's church. Interment St. Joseph's cemetery.

KEREKES—John Kerekes, husband of Rose, father of Helen Neaslund, John, Julia Schmock, Stephen, and Ida Matuska. Funeral services Wednesday, April 23, at 2:30 p. m., at chapel, 1971 W. 111th street. Interment Oak Hill.

KLEIN—Sam Klein of 1234 W. 79th street, beloved husband of Bessie, fond father of Sidney and Thelma. Funeral Tuesday, 3:30 p. m., at chapel, 4225 Roosevelt road, corner Tripp. Interment Oakridge. Please omit flowers.

KLEY—Harvey C. Kley, late of 2814 N. Richmond street, dearly beloved husband of Grace, nee Hobinder; fond father of Joan, son of Nathan and Bertha, brother of Charles. Funeral Thursday, 1:30 p. m., at chapel, 3834-36 Irving Park road. Interment Irving Park Boulevard cemetery.

KRATZKE—Elsie Kratzke, nee Matthiessen, beloved wife of the late Emil, fond mother of Robert, daughter of Anna and the late Alfred Matthiessen, sister of Gertrude White, Clara Eul, and Elizabeth Sundling. Funeral Wednesday, April 23, 1:30 p. m., at funeral home, 4905 Lincoln avenue, to Eden cemetery.

KREAMER—Charles Walter Kreamer of 1543 S. Cuyler avenue, Berwyn, beloved husband of Mildred, nee Ehlers; devoted father of Mildred Brani and Lester Nullmeyer. Services Wednesday, April 23, at 3 p. m., at funeral home, 6227-29 W. Cermak road, Berwyn. Interment Clarendon Hills.

LEWANDOWSKI—Rose Lewandowski, nee Kandyba, dear wife of Frank, beloved mother of Anna, Ignatius Valeria, Brunon, Roman, Agnes, Cecilia, Florence, sister of Frances Gordon, mother-in-law of Anthony and Michael Goralczyk, and Kenneth Williams. Funeral Thursday, 9:30 a. m., from chapel, 2827 N. Central Park avenue, to St. Hyacinth's church. Interment St. Adalbert's. Albany 6424.

LINDENBERG—Harry Lindenberg of 2236 S. Kostner avenue, beloved husband of La Mana, fond father of Ronald, brother of Emil, William, Theodore, Charles, Lillian, and Bertha Flynn. Funeral Thursday at 2 p. m. at funeral home, 4115-4117 W. 26th street, to Concordia.

LINDGREN—Gustav V. Lindgren, at Lemont, Ill., beloved husband of Mathilda, fond father of Fred. Funeral at home on McCarthy road, Lemont, Wednesday, April 23, 2 p. m. Interment Bethany cemetery.

LIST—Peter List, 2157 Roscoe street, April 21, 1941, beloved husband of Frances, nee Haeberle. At rest at chapel, 2114 Irving Park road. Funeral notice later. Information, call Juniper 6336.

LURIE—Sam Lurie, late of 456 N. Monticello, age 53, beloved husband of Gussie, nee Sipperstein; fond father of Mollie Isaacson, Irving, Harry, two grandchildren, fond brother of Mrs. Dora Hoffman, Max Lurie. Funeral 3 p. m. Tuesday at chapel, 3654 Roosevelt road. Interment Westlawn cemetery. Member of Duane-Loop lodge, No. 11, I. O. O. F.

MACK—Peter Stuart Mack, April 21, of 1100 S. Green Bay road, Highland Park, son of Mr. and Mrs. Ralph B. Mack. Services Wednesday, April 23, at 3 p. m., at Trinity Episcopal church, Highland Park.

MAIER—George C. Maier, beloved husband of Johanna, nee Fleig; dear father of George and Dorothy Geist, brother of Henry and Nicholas. Funeral Wednesday, 3 p. m., at residence, 4920 N. Fairfield avenue. Interment Rosehill.

MARKS—Anna E. Peuser Marks, wife of the late Carl G., fond mother of Melvin C. and Leroy H., sister of Frank T., William Peuser, and the late Wilhelmina Herchenroeder, grandmother of Caryl, Ellen, and Kenneth. Funeral Wednesday, April 23, from funeral home, 5744 North avenue, to Hope Epiphany Lutheran church, Monticello and Iowa street. Body will lie in state from 12 o'clock noon until time of service at 2 p. m. Interment Eden cemetery. Member of Star of the West chapter, No. 495, O. E. S.; Immergruen lodge, No. 14, Hermann Sisters; W. B. A. Review, No. 124, and P. O. of A. camp, No. 17.

MARTIN—Harry E. Martin of 1938 Bradley place, beloved husband of Lucile, nee Earnheart; fond father of Evelyn Hamacher, dear son of Charles C. and Anna Martin, brother of the late Ralph. Services Wednesday at 1:30 p. m. at chapel, 3905-07 Lincoln avenue.

McDONALD—James McDonald, 4732 Jackson boulevard, beloved husband of Mary, dear father of Frank, Walter, and Florence, brother of Mrs. J. Stattman. At funeral home, Austin boulevard at Lake street. Funeral Wednesday, 8:30 a. m., to Resurrection church. Interment Calvary. Please omit flowers.

McGUIRE—Anna McGuire, nee Brecklin, April 20, age 62, beloved wife of John, loving mother of John Jr. and Francis D., fond sister of Mrs. Carl Schnath, Mrs. Pete Orsolano, Will, Fred, Frank, Henry, and George. Funeral Wednesday morning, Antigo, Wis.

McMAHON—See Loretta Ann Meredith notice.

McNAMARA—James McNamara, late of 718 S. Taylor avenue, Oak Park, beloved husband of Mary McNamara, fond father of Mary and Norine, stepfather of Marie Grubner and Helen Snell. Resting at chapel, 17 Madison street, Oak Park. Funeral Wednesday, April 23, 9:30 a. m., to Ascension church. Interment Mount Carmel.

McNAMARA—Patrick J. McNamara, beloved husband of the late Rose Dunne McNamara, fond father of Mrs. Mary McGuire, James P., Stephen D., Rose M., and the late Thomas, brother of Mrs. B. Byrne, Daniel J., and Mrs. John Ryan, Mrs. John Cunningham of County Clare, Ireland, and the late Mary. Funeral Thursday at 9:30 a. m. from his late residence, 7601 S. Evans avenue, to St. Francis de Paula church. Interment Holy Sepulchre.

MEREDITH—Loretta Ann Meredith, nee McMahon, of 5470 Harper avenue, beloved wife of James T. Meredith, fond daughter of Mary Ellen and the late John S. McMahon, fond sister of Edward, John, and Frank McMahon, Mrs. Margaret Frederick, Mrs. Mary Clifford, and Mrs. Catherine Cumby. Funeral Thursday, at 9 a. m., from chapel, 5203 Lake Park avenue, to Church of St. Thomas the Apostle; mass at 9:30 a. m. Interment at Holy Sepulchre. Hyde Park 0014.

MORAN—Catherine Holly Moran of 4716 Drexel boulevard, wife of James W., sister of Mrs. Nell Connolly, aunt of Catherine M. Connolly. Funeral Tuesday, April 22, at 9:30 a. m., from funeral home, 1222 E. 47th street, to St. Ambrose church. Interment Mount Olivet.

MULLER—Peter Muller of 1216 South Boulevard, Evanston, husband of Pauline [nee Weber] Muller, father of Nicholas, Mary, and Frank Muller. Funeral Wednesday, 9:30 a. m., from chapel, Maple avenue at Grove street, Evanston, to St. Nicholas' church. Member of St. Boniface, B. A. local 118, Laborers' union. Member of Section 8, L. B. of A., Lake Shore Rod and Gun Club.

NAPIENTEK—Dr. John Napientek, beloved husband of Emily, dear father of Edward and Madeline, Irene, Dr. John Jr., and father-in-law of Dr. Thelma Susan, grandfather of James and Joanne. Funeral Wednesday, April 23, at 8:30 a. m., from chapel, 2827 N. Central Park avenue, to St. Hyacinth church. Interment St. Adalbert's. Albany 6424. Please omit flowers.

NEWTON—Louise Blair Newton, April 20, at her home, 6983 Anthony avenue, wife of the late William W., mother of Grace M. Langstein and Edythe L. Arnold. Funeral services Park Manor Methodist church, Wednesday, 2 p. m. Interment Mount Hope. Past matron Miriam chapter, No. 1, O. E. S.

DEATH NOTICES

PARBS—Henry Parbs, Downers Grove, April 21, loving husband of Grace L., nee Vaughan; fond father of Lois, Robert, and William, brother of Anna Muckler, and Mrs. W. A. (Elinor) Greenholt. Services at funeral home, 4920 Main street, Wednesday, April 23, 2:30 p. m.

PAULMAN—Fred Paulman, April 19, brother of the late Henry Paulman, uncle of Henry Paulman Jr., Beverly Paulman Stirling, and Jayne Paulman Dille. Interment private. Memorial service Saturday afternoon, April 26, Oak Woods cemetery chapel.

PELZ—Emil G. Pelz of 1012 N. Austin boulevard, Oak Park, beloved husband of Emma [nee Doroh]; devoted father of Adele, Ella, and Raymond, brother of Theodore and Otto Pelz. Resting at funeral home, 5515 Chicago avenue, until noon, Thursday. Services Thursday, April 24, at 2:30 p. m., at St. Paul Evangelical Lutheran church, Menard and Iowa streets. Interment Concordia. Austin 1292.

PRIMROSE—Campbell Primrose, age 43 years, of 6232 N. Washtenaw avenue, dearly beloved husband of Elsie, nee Burkhardt; dear father of Blanche, son of Roy J. and the late Mary, fond brother of Frances, Helen, and Richard. Service Thursday at 2 p. m. at funeral home, 3918 Irving Park road, under auspices of Myrtle lodge, No. 795, A. F. & A. M. Interment Acacia Park.

RUGE—Minnie Ruge [nee Witt], beloved wife of Louis W., fond mother of Mrs. Carl Bloomquist, grandmother of Carlie. Funeral from funeral home, 4401 Lawrence avenue, Wednesday, 2 p. m. Interment Eden cemetery.

RYAN—James C. Ryan, beloved husband of Ellen, father of Edward, son of Nellie Ryan McCarthy and the late Richard, brother of Anna Kellahon, Vivien Shepherd, Mae Quinlan, Eleanor Cooney, and Richard. Funeral Wednesday at 9:45 a. m. at funeral home, 5438 S. Halsted street. Boul. 0663.

SARVER—Harry D. Sarver, 1127 North Shore avenue, beloved husband of the late Ida G. Sarver, fond father of Edith S. Berges, Caroline and Harold S. Sarver, brother of Mary M., John M., and William E. Sarver. Services at residence Tuesday, 8 p. m. Burial Canton, O.

SAUTER—Benjamin Sauter, beloved father of Raymond, Benjamin Jr., and Howard, fond brother of Theresa Thompson, Louise Petersen, Lettie Swansen, Sarah Wold, Richard, and the late William and John. Resting at funeral home, 3234 W. North avenue, where services will be conducted Wednesday, April 23, at 2 p. m. Interment Acacia Park cemetery. Member of Senefelders and Progressive lodge, No. 954, A. F. & A. M.

SCHAEFER—Joseph D. Schaefer, beloved father of Lorraine and Anna Scianna, dearly beloved son of Sophia and the late Joseph, fond brother of John, Frank, George and Nick. Funeral Wednesday, April 23, at 10 a. m., from residence, 1414 W. 14th place, to Holy Family church. Interment St. Joseph cemetery.

SCHECHTMAN—Jennie Schechtman, beloved wife of the late Israel, dear mother of Albert Cohan, and three grandchildren, fond sister of Fannie Weissman and the late Ida Gadens, Rebecca Merens, Lena Schechtman, Celia Spechner, Israel, and Joseph Shor. Funeral Tuesday, 3 p. m., at chapel, 3125 W. Roosevelt road. Interment O. B. A. cemetery.

SCHENCKER—Jack Schencker, beloved husband of Evelyn [nee Cohen], fond father of Sandra and Phyllis, dear son of Pinkus and the late Hinda Malka, fond brother of Louis J., Harold, William Z., Morris D., and Rose Feltman. Funeral services Tuesday, 2 p. m., at chapel, 3125 W. Roosevelt road. Interment P. O. W., Waldheim.

SCHRAM—Thomas Schram, late of 691 Grove street, Glencoe, beloved husband of the late Ellen, dear father of Harold and the late John Schram. Funeral services Wednesday, April 23, 9 a. m., at Sacred Heart church, Hubbard Woods.

SCOTT—George H. Scott, beloved husband of Emma, father of Clifford, brother of Cora Williams and Edward Scott. Remains at chapel, 2938 Lincoln avenue, until noon Wednesday. Services, 2 p. m., Acacia Park chapel.

SHOMO—Charles E. Shomo, April 20, age 63 years, late of 3035 W. Wisconsin avenue, Milwaukee, Wis., husband of Fannie Thomas Shomo, father of Charles E. Jr., and Erwin H. Shomo, brother of Mrs. Myrtle Fisher and Joseph Shomo. Services at Philip J. Weiss, Inc., rooms, 1901 N. Farwell avenue, Milwaukee, Wis., Wednesday, at 2:30 p. m. Interment Evanston, Ill.

SIMEK—Elaine Simek, 2819 S. Keeler avenue, dear daughter of Joseph and Emma, fond sister of Adeline. Funeral Wednesday, April 23, at 8:30 a. m., from chapel, 3821 W. 26th street, to Epiphany church, and thence to cemetery. For information call Rockwell 2022.

SKAHEN—Harvey E. Skahen, April 20, 1941, beloved husband of Hannah Balch Skahen, fond father of Barbara and Nancy, fond son of John E. and the late Mary Alice Skahen, fond brother of William L. Skahen. Funeral Wednesday, 9:30 a. m., from home, 5436 Harper avenue, to Church of St. Thomas the Apostle. Mass at 10 a. m. Interment at Mount Olivet. Hyde Park 0014.

SOLICK—Frank J. Solick Jr., beloved husband of Alice Carlin Solick, son of Frank J. and the late Mary Solick, brother of George, Ann, Marie, Mrs. Nonie Slingerland, and the late John and Kathleen. Funeral Thursday at 9:30 a. m. from residence, 1044 N. Kenilworth avenue, Oak Park, to St. Giles' church. Interment Mount Olivet. Member of Holy Name society and Charles Roth post, No. 692, American Legion.

STAGMAN—Samuel Stagman, late of 3527 W. Adams street, beloved husband of Rose, fond father of Dr. Joseph, Isadore, Jacob, Nathan, Mrs. Sarah Levin, two grandchildren. Funeral Tuesday, 1:30 p. m., at chapel, 3654 Roosevelt road. Interment Westlawn cemetery.

STANKIEWICZ—Frank Stankiewicz, beloved husband of Rose, fond father of Bernice, Pearl, Angeline, Cecilia, Emily, Stella, Frank Jr., and Stanley. Funeral Thursday, April 24, at 9:30 a. m., from chapel, 1261 Noble street, to St. Stanislaus K. church. Interment St. Adalbert's cemetery.

STROVER—Carl Strover, beloved husband of Martha, fond father of Mrs. Dorothy Fox and Warren C. Services at funeral home, 3918 Irving Park road, Wednesday, 2 p. m. Service private. Kindly omit flowers.

SUNSERI—Salvatore Sunseri, beloved husband of Ida, nee Sunseri; dear father of Cornelia Pintozzi, Joseph, Anthony, Sam, Dominick, and Domenica. Funeral Thursday, 9:30 a. m., from chapel, 3425 W. Chicago avenue, to St. Matthew's church, Albany avenue and Fulton street. Interment Mount Carmel. Mon. 1232.

SWANSON—Mary Swanson, beloved mother of Mrs. Ella Sundberg of Chicago, Josephine Carlson, Fred and Earnest Swanson of Mead, Neb., Charles of Santa Ana, Cal., and Harry of Los Angeles. Resting at chapel, 4821 N. Damen avenue. Services Tuesday, April 22, at 3 p. m. Interment Mead, Neb.

TENENBAUM—Rose Tenenbaum, 1832 S. Hamlin avenue, beloved wife of Morris, dear mother of Herman, Martin, Samuel, and the late Celia Wener, nine grandchildren. Funeral Tuesday, 2 p. m., at chapel, 4225 Roosevelt road, corner Tripp. Interment Wilner cemetery, Forest Park.

THOMPSON—William J. Thompson, beloved husband of Bessie, fond father of James [Jimmy]. Remains at rest at funeral home, 3117 S. Oak Park avenue, Berwyn. Services Wednesday at 10:30 a. m. Interment Marceline, Mo. Charter member of Hildebrand council, K. of C., and Ohm court, C. O. O. F.

TROTZKEY—Elias L. Trotzkey, beloved husband of Golda, nee Jackson; fond father of Evelyn Katz, Selma Goldberg, and the late Rochelle Trotzkey. Funeral will take place at Marks Nathan hall, 1550 S. Albany avenue, Wednesday, April 23, at 11 a. m. Body will lie in state all day Tuesday at chapel, 3654 Roosevelt road, and at the Marks Nathan synagogue Wednesday morning from 8 a. m. until funeral services.

VAIL—Edward L. Vail, April 20, 843 E. 53d street, beloved husband of Norma, nee Snyder; fond father of John and Edward, brother of William, Thomas, Frank, Joseph, Sister M. Bernardine, Alice, Mary, Cecilia, Rose, and the late James and John. Funeral from chapel, 7705 Cottage Grove avenue, Wednesday, 10:30 a. m., to Church of St. Thomas the Apostle. Burial St. Mary's.

VILLANO—Rocco Villano, husband of the late Josephine Marchese, fond father of Genevieve and Virginia. Funeral Wednesday, 9:30 a. m., from chapel, 3722 W. Chicago avenue, to Our Lady of the Angels church. Interment Mount Carmel cemetery. Capitol 5040.

VOSEJPKA—Thomas Vosejpka, April 21, 1941, age 47, beloved husband of Lillian, nee David; fond father of Lillian Balasky, Adele Dvorak, Marie Kucera and Virginia, father-in-law of George Balasky, Charles Dvorak and Elmer Kucera, brother of Emma Hosek, Frank, Edward, George, Joseph, James and William, grandfather of George Balasky and Elmer Kucera. Funeral Wednesday, April 23, at 8:30 a. m., from chapel, 2658 S. Hamlin avenue, to Blessed Agnes church. Interment St. Adalbert's cemetery. For information call Lawn. 2076.

WARD—Estelle Frances Ward, April 20, 1941, sister of Mrs. Wirth S. Dunham, Mrs. C. Ward Wheeler, Joseph Emery, and George B. Ward, daughter of the late Mr. and Mrs. Joseph F. Ward. Funeral service 2 p. m., Tuesday, at home of her sister, Mrs. Wheeler, 1291 N. Elm Tree road, Lake Forest, Ill. Interment Rosehill.

WILLIAMS—Walter P. Williams, April 12, 1941, at Ashtabula, O., son of Mrs. Olive E. and the late Rev. John H. Williams, brother of John and Frederick Williams, and Mrs. Phillip Bogart. Funeral services at chapel, 200 E. Erie street, Tuesday, 4 p. m. Interment Saugatuck, Mich.

[ADVERTISMENT] [ADVERTISMENT] [ADVERTISMENT]

Toscanini Is Here to Conduct Post-Season Symphony Concert

BY JUDITH CASS.

THE arrival yesterday of the Arturo Toscaninis and their son-in-law and daughter, the Vladimir Horowitzes, helped Chicagoans to realize that this is the week when they are to have the opportunity of seeing and hearing the great conductor lead our own Symphony orchestra. On Thursday night the Chicago orchestra's golden jubilee season will be brought to a close by a postseason concert with Toscanini conducting. All the tickets for the concert, which is to benefit the orchestra's pension fund, were sold as soon as it was announced two months ago. As a matter of fact, only a few could be put on public sale for the season ticket holders had first chance and they took practically all of them.

Last night Dr. Maurice Cottle and Mrs. Cottle, who is Gitta Gradova, the pianist, entertained at dinner for the distinguished visitors. On Thursday night after the concert Edward L. Ryerson, president of the orchestral association, and Mrs. Ryerson are asking a few friends to their home to have supper with the Toscaninis and Mr. and Mrs. Horowitz.

First Time Toscanini Has Conducted Chicago Orchestra

Mme. Toscanini, the Ryersons, Dr. Frederick A. Stock, conductor of the orchestra, and Mrs. Stock; the Charles H. Swifts, the John Paul Wellings, the Gustavus F. Swifts, the Walter R. Kirks, the John Alden Carpenters, Mr. and Mrs. Cyrus H. Adams, the Percy B. Eckharts, Mrs. D. Mark Cummings, Mrs. Louis Eckstein, Dr. and Mrs. Phillip Miller, the Francis Neilsons, Mrs. F. Glessner Lee, the Henry Bartholomays, the Albert A. Spragues, Mrs. Emmons Blaine, Mrs. Grant Pick, Mrs. William Sherman Hay, the Edwin A. Seipps, and the Charles B. Goodspeeds are among those who have boxes for Thursday night.

Toscanini voluntarily offered to conduct this concert, his first association with the Chicago orchestra. Needless to say, Dr. Stock and the trustees were delighted to accept the offer. Toscanini and his NBC orchestra gave a concert two years ago under the auspices of the ladies' aid society of the Passavant Memorial hospital, which was the great maestro's first Chicago appearance in many years.

Indie Sue Thomasson to Be Christened Thursday.

Before the same font in St. James' Episcopal church where Mr. and Mrs. Nelson Thomasson Jr. and their three sons were christened, tiny Indie Sue Thomasson will be the center of attention at a third generation christening on Thursday afternoon. The Rev. Duncan H. Browne will perform the ceremony in the presence of the families and godparents. Afterwards there will be a large cocktail party at the Thomassons' new Lake View avenue apartment.

Indie Sue is the 6 months old daughter of Mr. and Mrs. Thomasson III. [Bette Sue Cantrelle]. She is being named for her mother and for Mrs. Thomasson Jr., who was Indie Gardiner. Gardiner and Norton Thomasson will be present at their niece's christening, and so will young Mrs. Thomasson's brother-in-law and sister, Mr. and Mrs. Henry Roberts, who are to be godparents. The baby's other godmother, Mrs. John Elwood Henry [Karen Gardner], is living in Honolulu. Her proxy will be her mother, Mrs. George Gardner.

Mr. and Mrs. Thomasson Jr., who occupied a house in Astor street for many years, moved on April 1 to 2440 Lake View avenue. Mr. and Mrs. Roberts are giving the christening party—which also will celebrate young Mr. Thomasson's birthday—

[Continued on page 17, column 4.]

Little Cooks Try Some Culinary Capers

[TRIBUNE Photo.]

Baking a cake is serious business but it does make one's mouth water, Leslie Slater, David Taylor, Jill Lonnquist and Carol Smith (left to right) found when they tried out a recipe from "Culinary Capers," a cookbook compiled and published by the Evanston Junior auxiliary of the Infant Welfare society of Chicago. The auxiliary will hold an open house on May 6 from 10 until 5 o'clock at the home of Mrs. Drennan J. Slater in Evanston to launch the sale of books.

Verdi Requiem Sung by Apollo Musical Club

BY EDWARD BARRY.

The requiem mass which Giuseppe Verdi wrote in commemoration of the Italian novelist and poet, Alessandro Manzoni, was given in Orchestra hall last night as the closing offering of the Apollo Musical club's 69th season. Edgar Nelson conducted.

New to many of the audience because of the rareness of its Chicago performances, the requiem turns out to be not at all the stern, chilling, highly stylized sort of music one associates with a service for the dead. Instead, it is warm, persuasive, and possessed of an unmistakable personal touch.

For the mature Verdi knew only one way to compose—and that was to feel himself into the words or the dramatic situation and to write, naturally and sincerely, whatever music welled up in him as a result. Amonasro and Rhadames seeking a change of heart in the king of Egypt are not essentially different from the human race imploring the mercy of the Deity. So the music is not essentially different, either.

Verdi's apparently inexhaustible fount of melody is as apparent in the requiem as it is in any of the operas. Often the actual style of the melodies is the same—with strongly marked rhythms and well balanced periods.

So one can call the requiem operatic or theatrical—but it must be borne in mind that this operatic quality and this theatricality are not the result of calculated showmanship but of a naive and wholly sincere approach to the theme.

Mr. Nelson and his chorus gave to the requiem's more mystical passages the covered tone and the deliberateness of motion which they require. Climaxes had a splendid brilliance—but they never got out of hand.

The soloists had been carefully chosen. Esther Hart's luminous soprano, the bright and trumpetlike tenor of William Miller, Ruth Heizer's rich and finely handled contralto, the dignified, intelligently inflected bass of Mark Love—these were as important as the chorus itself in the excellent impression which the performance as a whole made.

Instrumental parts were provided by a portion of the Chicago Symphony orchestra and by Robert Birch, organist.

* *

Benefit Card Party.

The Mothers club of the Marmion Military academy, Aurora, will give a benefit card party and dance at 8 p. m. Friday in the Boulevard room of the Stevens hotel.

Front Views and Profiles

By June Provines

Club with a Past.

Early in the century a gay crowd of young people used to gather at the Chicago water tower with their bicycles, picnic baskets hanging from the handle bars, for jaunts to the Saddle and Cycle club, situated amid the sand dunes on the lake front beyond the city limits. The girls wore mutton sleeved, high-necked shirt waists and long skirts; wide-brimmed hats that blew off frequently were set on their pompadours. Blue eyed Amy Waller, now Mrs. Edward Harris Brewer, was one; Pauline Kohlsaat, now Mrs. Potter Palmer, was another, and the boys, who wore blue serge suits, stiffly starched collars, and had their hair plastered down on their foreheads, included Joseph T. Ryerson, the Houghtelings, who then lived on Banks street, Albert de Wolfe Erskine, and other young bloods of the town.

* *

These days will be recalled and commemorated next Saturday evening at the Saddle and Cycle club dinner dance, at which many of the older members of the club will be present. Barrett Wendell will be master of ceremonies and Arthur Meeker will have many of the earlier members of the club gathered at his table. Miss Lillian Gish will come straight from the performance of *Life With Father* in the costume of an earlier day, to be a guest at the party, and some of the members will hark back to the turn of the century in costume or hairdress.

* *

The bicycles were ranged in racks outside the clubhouse when the cyclists went off to picnic on the sand dunes, or if they came up in smart traps or on horseback, the horses were hitched in the long shack that now shelters members' motors. Sheridan road was a dirt road in those days, and the club was in Edgewater, not Chicago. Sailing was a major sport, and the Saddle and Cycle Fleet club was a club within a club. Members' sailboats were kept in a shack that stood where the men's locker room is now, and were dropped into the water from the pier. There were week-end regattas, with members watching from the pier, and a fleet dinner once a year, with cups awarded.

Urban Album.

The woman organ grinder, a worn, dark little creature all in black, playing *When Irish Eyes Are Smiling* outside the Racquet club as the American Friends of Poland luncheon for Gen. Sikorski broke up. . . . Kate Smith arriving on the Sante Fe Chief with an entourage. . . . The wide-brimmed Dunoyer de Segonzac-like hats that are part of an avenue florists' window decoration. . . . Helen Hayes, Maurice Evans, and Alexander Woollcott supping in the Pump room before going on the road with their respective companies. . . . The forsythia running like a golden flame thru the green of Lincoln park. . . . Two beauties who go hatless, blonde Marcy Westcott and blackhaired Edith Atwater. . . . Blonde Doris Nolan in a tailored gray suit and wide-brimmed gray felt hat. . . . Lily Pons, dining with her secretary, wearing a suit and tiny hat. . . . Composer John Alden Carpenter walking up Michigan avenue, his dog at his heels. . . . A. K. Mills, of the British War Relief, in town in connection with plans for the tour of the "Iron Duke," first major war relic from the Battle of Britain to tour America. The "Duke," a bomb scarred, shrapnel-torn mobile tea kitchen, bears marks of its service in providing tea and hot food to bombed out civilians and fire fighters, and is a sample of one of the uses to which donations to British war relief are being put.

Essay.

Carl L. Steiner says his little cousin Jimmy, age 10, was asked by his school teacher to write an essay on the spirit of Americanism. He did so, concluding: "And besides, this is the only country that gives you a trial by jury before they send you to jail."

Meetings Today

Gen. Henry Dearborn chapter, Daughters of the American Revolution—10:30, Chicago Woman's club, annual reports, election, luncheon.

Cook County League of Women Voters—10:30, luncheon, business meeting.

Hadassah, Chicago chapter—12, Stevens hoel, 14th annual Give-and-Get luncheon; Sir Norman Angell, "World Jewry and the Present Struggle."

Chicago Sinai Temple sisterhood—12:30, Standard club, annual meeting, spring luncheon; Sinai Stars, "Anything Goes."

Woman's University Club of Chicago—2, birthday tea; Mrs. Carey Culbertson, "The White Cliffs of Dover"; followed by dinner and patriotic program.

Lake Shore Business and Professional Women's club—6, Auditorium hotel; dinner program; Mme. Sophia Swanstrom Young, "Other Wise Men"; the Rev. Jabez Taylor, kodachrome slides of Zion Passion play.

'Two Women' Just Another French Film

"TWO WOMEN."

Produced by E. Zama.
Distributed by Paragon Pictures, Inc.
Based on novel "L'Empreinte du Dieu" by Maxence van der Meersch.
Presented at the World Playhouse.

THE CAST.

Van Bergen	Pierre Blanchar
Wilfrida	Annie Ducaux
Karelina	Blanchette Brunoy
Fanny	Ginette Leclerc
Gomar	Jacques Dumesnil
Mosselmann	Pierre Larquey

By Mae Tinée.

Good Morning!

KIND: Drab French "triangle" melodrama.

ACTING: Outstanding performances are contributed by Pierre Blanchar and Annie Ducaux as two sides of the triangle and Ginette Leclerc as a wanton. Jacques Dumesdil is excellent, too. But Blanchette Grunoy, as the third of the sittyation, is not very interesting at any time.

DIRECTION: Can't say. Seems spotty, but I suspect that censorship should shoulder the blame for some of the lack of continuity.

STORY: About two half sisters who marry widely different types of men. Karelina, the younger, cruelly mistreated, seeks shelter in the home of Wilfrida and her husband, and repays affection, protection and trust with—well, I believe I did mention the word "triangle"—? The finale would have been different had the lovely Wilfrida not been a saint.

PHOTOGRAPHY: Exterior shots are often charming. Interior ones often poor.

SETS, SCENERY, ETC.: Atmospheric, I guess, is the word for them.

AUDIENCE APPEAL: Can't judge for you. I didn't like "Two Women."

See you tomorrow.

WEDDING

The marriage of Miss Mary Frances Worstall to Edward Power Burke Jr. will take place on Thursday in St. Thomas' church, Zanesville, O. Miss Worstall is the daughter of Mr. and Mrs. Frank M. Worstall of Zanesville, and Mr. Burke's parents reside on South Park avenue. After a cruise to Bermuda and Venezuela Mr. Burke and his bride will be at home in Newark, O., where he is engaged in business.

* *

Attendance Record Set at Easter Flower Shows

The Chicago park district's 29th annual Easter flower show, which closed Sunday night, set a new attendance record of 248,368 persons, 25,809 more than last year's total, park district officials said yesterday. The Lincoln park exhibit drew 103,159 persons and Garfield park, 145,209.

Luncheon Held by Auxiliary of Infant Welfare

Every year shortly before Baby week the woman's auxiliary of the Chicago Infant Welfare society gives a luncheon to which the presidents and press chairmen of the 26 centers are invited. Baby week, 1941, starts next Sunday, so the preliminary luncheon was given yesterday at the Racquet club. For the first time there was one masculine guest, George A. Poole Jr., a director, who talked to the women about the work of the society and the particular need for carrying it on this year, in spite of and because of the many demands for assistance to those in war-stricken areas abroad.

Mrs. Vincent P. Oatis, president of the auixiliary, presided at the luncheon. Seated at the speakers' table with her and Mr. Poole were Mrs. Knight C. Cowles, Mrs. Herbert Mayer, Mrs. Kersey Coates Reed, Mrs. Eugene S. Talbot Jr., Mrs. Edward K. Welles, Miss Elnora Harkness, Mrs. Henry Neil, and Miss Sara Place.

Half of the $193,000 which the society needs to insure health to the 15,000 children and expectant mothers who are cared for every year comes from the woman's auxiliary. The 3,000 members raise their quota by means of card parties, horse shows, balls, rummage sales, cook books, and straight solicitation for contributions.

Four centers are running successfully year around business enterprises. The Beverly Hills center has a thrift shop at 10821 South Michigan avenue, and the Kenwood Social Service club has a similar shop at 1451 East 55th street. The Kenilworth center has a Jack and Jill shop and the Evanston Juniors annually publish a social calendar, "Social Capers." This year, for the first time in five years, they are getting out a cookbook, too, "Culinary Capers."

Philip D. Armour is president of the society; Lynn A. Williams, first vice president; Mrs. Talbot Jr., second vice president; Erskine Wilder, secretary, and Donald B. Douglas, treasurer. Lucius Teter is chairman of the board of directors; Miss Place, superintendent; Dr. Heyworth N. Sanford, medical director, and Miss Jeannette Townsend, extension secretary.

* *

Geographic Society Election

The annual meeting and election of officers of the Geographic Society of Chicago will be held at 8:15 o'clock this evening in Orchestra hall.

When the Elite Eat

they first Stop & Shop. For here are the foods prized by the educated palate. Cheese and steaks may look alike, the test is in the eating. Stop & Shop experts with years of experience brook no compromise in variety or quality.

Canapes a la Stop & Shop

We make them right here and deliver them to you fresh and moist. We make those tempting, colorful sandwich loaves to serve 8 or 12. . . The CANAPES that include caviar are $1.25 a dozen. Combinations not including caviar. dozen, $1

Hot Fondues, Newburgs, Rarebits

Chafing dish concoctions are sure to begin with a good cheese, rightly aged. For the Neufchatel Fondue we have the best Swiss. For Rarebits, Newburgs, etc., serve our SNAPPY OLD MOUNTAIN. A natural, aged cheese that melts without stringing........lb., 39c

We Mould the Salad . . .

Any kind you want . . . or we'll prepare an entire SMORGASBORD. We plank cold cuts, cheese . . . in short, we take all the worries of food preparation right off your hands. Bachelors! Bachelorettes! This is your easy way to entertain smartly. Call us for any party service, be it ever so simple or lavish.

STOP & SHOP
A STEP WEST OF STATE · 16 WASHINGTON STREET
TEBBETTS and GARLAND COMPANY
TELEPHONE RANDOLPH 8500

. . . escape from frills

Sunningdale deliberately conspires to dress you dramatically... stark contrast to summer frills. Bold red blazer stripes animate the dolman sleeves of the coffee cream rayon jersey blouse, silk-and-rayon shantung skirt and jacket. $39.95

Sunningdale Shop—Sixth Floor

MARSHALL FIELD & COMPANY

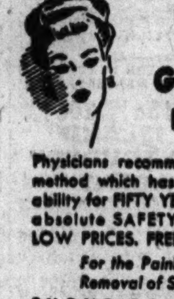

Burnham's for **Guaranteed** Electrolysis

Physicians recommend our EXCLUSIVE method which has proven its dependability for FIFTY YEARS with a record of absolute SAFETY. Most surprisingly LOW PRICES. FREE DEMONSTRATION.

For the Painless, Permanent Removal of Superfluous Hair

PHONE RANDOLPH 3351

E. Burnham

140 NORTH STATE STREET

DOBBS' WEEK AT CARSON'S

1. Race Day, wide brimmed felt, 10.00
In pastels, 11.00

INAUGURATED to honor the distinguished house of Dobbs . . . for one week Dobbs' representative, Miss Jacqueline Christie, will be here to help you select the particular new Dobbs hats that are most becoming to you . . .

2. Dicer, small felt, 7.50
In pastels, 8.50

There is a brilliant new group of styles—smarter in outline—and decidedly outstanding in the tailored designs that made Dobbs famous. The kind of hats you know people will notice and say without doubt, "they must be Dobbs Fifth Avenue!"

3. Cabana, Felepo straw, 7.50

Dobbs Room, Fifth Floor Millinery.

CARSON PIRIE SCOTT & CO

Hard Case

By Luke Short

[Copyright: 1941: By Luke Short.]

SYNOPSIS.

A letter, whose address shows that Dave Coyle, notorious outlaw, is expected in Yellow Jacket, turns the town into an armed force, headed by Sheriff Beal. Dave diverts their attention by leaving cartridges warming to the explosion point in the blacksmith's forge while he walks in the postoffice and gets his letter from Carol McFee. While the hotel clerk has gone to the scene of explosion, Dave goes to a room in the hotel. He finds that Carol has mixed letters and he gets one intended for Will Usher in which Carol tells Will she is warning Dave against him. Carol, worried about the mixed letters, follows Dave to the hotel and tells him she needs his help in driving Wallace and his outfit off their ranch. Wallace has forged a deed and a bill of sale, claiming Carol's dad sold him the ranch. McFee is suing Wallace, but Wallace is bringing Sholto to the trial to testify as witness to the sale. Dave agrees to help, and Will Usher begs a truce and proposes that he and Dave kidnap Sholto, making Wallace pay a high ransom. Dave agrees, thinking it will help McFee's suit to get Sholto out of the way. Wallace accuses McFee of going into partnership with Coyle, and McFee threatens to kill Wallace.

INSTALMENT VIII

HOLDUP.

"What will happen to Carol?"

It was that question that hauled McFee up. He stared at Maitland like a man coming out of a trance, but there was still fight in him.

"Damit, the gall of that pirate!" he roared. "Me, throwin' in with that cut-throat of a Dave Coyle when I put up $3,000 for his dead or alive reward! And now I'm supposed to be workin' for him."

"I know, I know," Maitland said gently.

McFee was shouting now, and Carol knew that when he did that the worst was over. Now all she had to say was, "Yes, Papa," to everything he said, and he'd calm down eventually. He stalked to the window now and glared out as if he were trying to blacken the fall sun.

Senator Maitland looked at her, smiled faintly, and shook his head. Carol smiled back weakly. She was thinking of Wallace's accusation. Did they know she had talked to Dave Coyle last night? If her father found that out, he would disown her.

If Dave would only keep out of it! He wouldn't, he couldn't butt in now, after what she'd told him last night. But behind that thought was a creeping fear that he would. He was in town, because just before Wallace had come over to their table, she had seen the expression on Sheriff Beal's face.

"O, Lord," she prayed. "Get us out of here without Dave Coyle doing anything."

The celebration had died like a wet firecracker. In the hotel and on the street the word went around that Dave Coyle was in town. Nobody knew where he was, but the straight of it was that he was helping McFee. And since the best way to help McFee was to kill Sholto, everybody was uneasy. And Beal, who had counted on passing out cigars and drinks and reminding people what a good sheriff they had, was most uneasy of all.

He proclaimed an immediate search of the hotel. He put a guard at McFee's door and one at Wallace's door. In Sholto's room he put a round dozen of his most trusted men. As for himself, he paced the lobby among the silent members of his posse. They were all recalling stories of Dave Coyle—how the very morning after the night the U. S. commissioner had raised the reward ante on him from $3,000 to $5,000, Dave Coyle had begged a handout breakfast from the commissioner's cook. While the commissioner ate in the dining room with his wife, Dave Coyle had eaten at the kitchen table. Finished, he had thanked the cook, walked into the dining room and thanked the commisssioner and his wife and had gone out the front door.

It was stories like that that worried a man and made him jumpy. The hours from 1 till 3 were the tough ones. If he could weather them, Sheriff Beal thought, he would be safe, for Sholto would be on the train, then. And nothing, short of dynamiting a bridge, would keep Sholto from reaching Santa Fe.

At 2:30 he sent a man down to see if the train was on time, and with orders that it wasn't to leave until his party had boarded it. At 10 minutes to 3, McFee, Carol and Maitland came down the stairs, paid their bill in silence and walked out. At five minutes to 3, when he heard the train whistle, Beal sent word up to Wallace and Sholto.

The best plan was, he reflected, to put Sholto in the middle of the whole mob of men and walk down to the station, keeping an eye on second-story windows. They left the hotel about 3, and started the block's walk down to the tracks, and every man there had a gun in his hand, and every second-story window was suspected.

The crowd on the station platform was cleared off ahead of time so that the platform was empty except for the freight agent and his helper and the baggage truck. One truck, the contents of which were to be loaded, stood off to one side, while the other truck was being loaded at the open door of the baggage car. Beal glanced curiously at the car, then stationed his men at six foot intervals along the station platform facing the crowd of townspeople gaping at the whole business. The unloading was finished, and the loading began.

The coffin was the biggest piece of freight on the truck. The black cross burnt into its top with a hot iron, and the shape of it told the curious what it was, altho there were few curious about it now. The crowd was nervous and there was no talk. If the break came, it would come now. The coffin was taken in and placed on the floor in a corner of the seventh car. The rest of the freight and mail was loaded swiftly and then Sholto, who had been standing in a group inside the warehouse, was hustled out and into the car. Twenty picked men surrounded him and followed him into the baggage car. Sheriff Beal stepped in last. He waved to the train crew, smiled at the crowd outside, and closed the door. The train pulled out, and back in the coach Carol McFee drew the first easy breath in three hours.

Inside the baggage car, Beal sat down on the nearest piece of freight and mopped his face with a handkerchief. Nobody would ever know what a relief it was to get that door closed and the train moving. He said to Tate Wallace, "Are those doors locked?"

Tate grinned. "Both the end doors and the side doors. You ain't nervous, are you, Beal?"

"I am," Beal said. "I'll be nervous until we get over the grade and out of Yellow Jacket country."

Wallace sneered. "Dave Coyle may take chances, but not them kind of chances. The only way he could stop us now is by blowin' up the train."

"He won't do that," Ernie See said drily. "McFee's on the train."

Beal shook his head doubtfully and looked at Sholto, who was sitting with his back to the mail racks, where the clerks were sorting out the mail. The other men were scattered in the back end of the car, their rifles leaned against the wall. If Beal was scared, they were not, for they were talking and joking among themselves, conversing with the two deputy marshals.

Beal said to Sholto, "You never came closer to having a bullet in your back."

Sholto's face didn't change, didn't show any signs of fear. He said quietly, "I never heard of Dave Coyle shootin' a man in the back. I don't believe it."

Tate said meagerly, "Nobody's askin' you to believe it, Jim. You just listen."

Sholto looked up at Wallace, and for a moment, a quiet wicked hatred crept into his eyes. Then it died and he said, "Yes sir, Mr. Wallace."

Once out of the Sabinal, the train started the pull up the long grade of the high ridges that spread in a half circle around Sabinal to the north. The steady labored breathing of the locomotive could be heard distinctly, and the grade slowed the train's speed. The whole crew had relaxed now, and were lounging about the car.

Somebody said, "I got some cards," and immediately a poker game started on the floor of the car. It was only a matter of minutes before a half dozen of them, seated in a circle on the floor of the car, were playing. The others, with the danger past, relaxed and stood or squatted behind them and watched the progress of the initial hand of stud.

Sheriff Beal and Sholto both stood up and watched. The mail clerks, their backs to the game, stuck to their business of sorting out the mail.

One of the deputy marshals, with aces back to back, turned over his hole card, grinned and said, "My pot, boys."

At that same instant, Sheriff Beal felt something hard bore into his spine and a soft voice murmured, "Wrong, boys. It's my pot."

Every man in the baggage car looked up then. Standing behind and to one side of Sheriff Beal and holding a gun in the sheriff's back, stood Dave Coyle. There was a cold jeering light in his eyes. His twisted smile was faint. He looked utterly relaxed and careless, but in his eyes was that unblinking watchfulness that had kept every man there immobile.

Dave said, "Sholto, step back beside me," As he spoke, he slipped the sheriff's gun out of its holster, cocked it, and took a step backward. Sholto, hands half raised, stepped back beside Dave.

[Continued tomorrow.]

★ Your Stars Today ★

By WYNN

Tuesday, April 22.

Watch emotional temptations today, particularly those of anger, revenge, and self-pity. On the other hand, opportunity is with us for straight thinking and profitable results therefrom—the trouble, if any, is we may not want to think.

Your Year Ahead.

Your year ahead from anniversary today brings both personal and mutual money chances, and changes; collect just rewards. Adjust past; accept personal responsibilities; guard health; care with inferiors. Danger: Jan. 1-15.

Tomorrow.

Too much action will not pay; stick to proven facts and routines.

Do you want an individual interpretation for your own personal date? Send 10c for your 1941 horoscope to WYNN, Tribune Astrologer, 286 Fifth Avenue, New York, N. Y. Write plainly your name, date of birth, and address.

International House Film.

"Mayerling," French film starring Charles Boyer and Danielle Darrieux, will be presented at 4:30 and 8:30 o'clock today at International House.

GASOLINE ALLEY—LEAP YEAR TREAT

Reg. U. S. Pat. Off.: Copyright, 1941, by The Chicago Tribune.

MOTION PICTURES DOWNTOWN

RKO PALACE RANDOLPH AT LA SALLE 30c • 40c • 60c
HELD OVER
THE GREATEST DOUBLE FEATURE BILL EVER IN CHICAGO!
OPEN 8:45
SAM WOOD, THE GENIUS WHO MADE 'GOODBY, MR. CHIPS' and 'KITTY FOYLE' GIVES YOU HIS LATEST, GREATEST HIT
The Comedy Without a Conscience!
JEAN ARTHUR in "The DEVIL AND MISS JONES"
RKO-RADIO Picture

ROBERT CUMMINGS CHARLES COBURN EDMUND GWENN • SPRING BYINGTON • S. Z. SAKALL WILLIAM DEMAREST
PLUS
RECORD-BREAKING LAUGH & LOVE SMASH Produced by the All-Time King of Comedy HAROLD LLOYD

"A GIRL, A GUY and A GOB" with GEORGE MURPHY LUCILLE BALL EDMOND O'BRIEN Henry Travers • Franklin Pangborn Distributed by RKO RADIO

MOTION PICTURES DOWNTOWN

Tomorrow—8:45 a. m. "» TWO WOMEN.. TWO KINDS OF LOVE!

INGRID BERGMAN WARNER BAXTER SUSAN HAYWARD "Adam Had Four Sons"
HESTER ... faithless to the boy she married, tempting his brothers one by one ...
EMILIE ... protecting 5 men from the wrong kind of woman!
ROOSEVELT BALABAN & KATZ • STATE NR WASHINGTON
Amazing in Its Candor! The sensational novel, 'Legacy,' comes to life on the screen!

ORIENTAL RANDOLPH NEAR STATE Op. 10 A.M. 25c to 6:30 40c to close
Most Lavish Show Ever on our STAGE! 'RED HOT AND BEAUTIFUL' CAST OF 71 • 44 BEAUTIES and SIBYL BOWAN—Other Stars 3 PERSONALITY RUNWAYS
SCREEN—1st Loop Showing ELLERY QUEEN'S Penthouse Mystery RALPH BELLAMY • MARGARET LINDSAY

MOTION PICTURES DOWNTOWN

BALABAN & KATZ WONDER THEATERS
CHICAGO 35¢ 10 a.m. to 1 (Plus Tax) In Person EDDY HOWARD and Gala Stage Revue — BING CROSBY BOB HOPE Dorothy LAMOUR "ROAD TO ZANZIBAR" 2nd and LAST week!
STATE-LAKE 25c 10:15 to 6:30 40¢ to close (Plus U. S. Tax) "DOOMED CARAVAN" WILLIAM BOYD — In Person SHEP FIELDS and his ORCHESTRA plus HUGE VAUDEVILLE — M-M-M... SHEP'S NEW MUSIC'S AMAZING!
UNITED ARTISTS "Ziegfeld Girl" Open 8:45 • Price change 1 & 6:30 JAMES STEWART JUDY GARLAND HEDY LAMARR Lana TURNER • Tony MARTIN
ROOSEVELT ERROL FLYNN Brenda Marshall • Ralph Bellamy — OPEN 8:45—LAST DAY! "FOOTSTEPS IN THE DARK"
GARRICK 40¢ to 5. 55¢ after. Children 25¢ to 5 (Including U. S. Tax) Starts at 9 a.m.-12:50-4:40-8:40 — 'GONE WITH THE WIND' — BACK IN THE LOOP! — AT THESE POPULAR PRICES!

NORTH
BALABAN & KATZ WONDER THEATERS
UPTOWN BROADWAY LAWRENCE Open 1:30—James STEWART, Hedy LAMARR "COME LIVE WITH ME" Now You Can See It on the SCREEN! Charles GRAPEWIN 'TOBACCO ROAD' Marjorie RAMBEAU
RIVIERA BROADWAY LAWRENCE LAST 3 DAYS Open 1:15 p.m. Continuous Performances 1:30, 5:20 and 9:10 p.m. ADULTS 40¢ to 5 p.m. 55¢ to close CHILD 25¢ to 5 p.m. 55¢ to close (Fed. Tax Inc.) GONE WITH THE WIND NOTHING CUT BUT THE PRICE!
GRANADA Sts. 2. James Cagney, Olivia De Havilland "STRAWBERRY BLONDE" & Robert Montgomery, Lombard, 'MR. & MRS. SMITH'
HELD OVER BY DEMAND! All Five Theaters! CENTURY PANTHEON NORTOWN NORSHORE Show Starts 2:00 BELMONT — ROBERT YOUNG RANDOLPH SCOTT "WESTERN UNION" IN COLOR! & Humphrey BOGART IDA LUPINO in "HIGH SIERRA" BELMONT: ALL NEW VARIETY HOUR!
LAKESIDE Open 1:30 CINE' Come Early Open 1:30 — It Tops "Night Train" 1941's THRILLER! with CONRAD VEIDT "Blackout" and Chester Morris, "Meet Boston Blackie"
HOWARD Free Parking—Laugh Hit! "BLONDIE GOES LATIN" and Action Thriller, "RIDE, KELLY, RIDE"
COVENT IT TOPS "NIGHT TRAIN" 1941's SPY THRILLER! STARRING CONRAD VEIDT 'BLACKOUT' and Laugh Riot! "BLONDIE GOES LATIN"

SOUTH
BALABAN & KATZ WONDER THEATERS
TIVOLI Open 1:30—JAMES STEWART, HEDY LAMARR "COME LIVE WITH ME" Now You Can See It on the SCREEN! Charles Grapewin 'TOBACCO ROAD' Marjorie Rambeau
SOUTHTOWN Open 1:30—Bennie BAKER, Orrin TUCKER, JERRY COLONNA "YOU'RE THE ONE" & Martha SCOTT, William GARGAN 'CHEERS for MISS BISHOP'
TOWER NEW SHOW! Robert Young, Laraine Day, "TRIAL OF MARY DUGAN" Cesar Romero, 'TALL, DARK & HANDSOME'
MARYLAND STEWART & HEPBURN 'PHILADELPHIA Story' & Laugh Riot! "BLONDIE GOES LATIN"
REGAL 2 TECHNICOLOR FEATURES 2 Robert Young, Randolph Scott, "WESTERN UNION" & Madeleine Carroll, & LOUISE BEAVERS in "VIRGINIA"
KEN 47th Kimbark—Free Parking—Ken. 6000 15c 6-6:30—"Hudson's Bay" Paul Muni Ginger Rogers, "KITTY FOYLE" D. Morgan
MICHIGAN 110 E. Garfield—Chester Morris, "MEET BOSTON BLACKIE" Robt. Taylor, Ruth Hussey, "FLIGHT COMMAND"
JACKSON PK. THE LANE SISTERS "FOUR MOTHERS" and Robt. Taylor, Ruth Hussey, "FLIGHT COMMAND"
KIMBARK 6240 Kimbark—Op. 12:30—George Sanders, "SAINT in Palm Springs" "Jennie" & 3 Mesquiteers in "Prairie Pioneers"
SUN 7219 S. Wentworth Ginger Rogers "Kitty Foyle" "Second Chorus," Fred Astaire, P. Goddard
PARK 3955 S. Pkwy.—15c 1:30-6:30—20c after L. Hayward, "Son of Monte Cristo" and Fred Astaire, Paulette Goddard, "2nd CHORUS"
RAMOVA 35th & Halsted—Cary Grant Jas. Stewart, "Philadelphia Story" Penny Singleton, Arthur Lake, "Blondie Goes Latin"

SOUTH
WARNER BROS. THEATRES For Picture Times Phone Triangle 1300
AVALON 79th & Stony FREE PARKING OPEN 12:30—LAST 3 DAYS! Continuous 1:15—5:15—9:15 P. M. "GONE WITH THE WIND" Adults 40c to 5 P. M.—55c to closing Children 25c to 5 P. M.—55c to closing
CAPITOL 79th-Halsted FREE PARKING Open 1:30 P. M.—Thomas Mitchell Jeffrey Lynn—Geraldine Fitzgerald 'FLIGHT from DESTINY' Rob't Montgomery—Carole Lombard "MR. and MRS. SMITH" Added! "GREECE FIGHTS BACK"
STRATFORD 63RD-HALSTED MYSTERY THRILL SHOW Match Wits with Super Detectives "ELLERY QUEEN Penthouse Mystery" RALPH BELLAMY Paul Cavanaugh 'SHADOWS ON STAIRS'
BEVERLY 95th-Ashland—Free Parking Cary Grant, Katharine Hepburn, James Stewart in "PHILADELPHIA STORY" Doors Open at 12:30 Promptly at 1 P. M. 'BOOK REVIEW' Virginia K. Upham reviews 'EXIT LAUGHING'
JEFFERY Free Parking RHODES Free Parking — James Stewart "PHILADELPHIA STORY" The Bumsteads "BLONDIE GOES LATIN"
OGDEN "BUCK PRIVATES" plus (In Technicolor) "VIRGINIA"
GROVE "BUCK PRIVATES" plus (In Technicolor) "VIRGINIA" Ladies! MARMALADE JAR and Ruby Cover today
HIGHLAND 79th-Ashland—Free Parking "BLONDIE GOES LATIN" Abbott and Costello in "BUCK PRIVATES"
COSMO Kay Francis in "PLAYGIRL" "6 Lessons From Madame La Zonga"
SHORE 75th-Kingston FROLIC 55th-Ellis — Robert Taylor Ruth Hussey "FLIGHT COMMAND" Aldrich Family "LIFE WITH HENRY"
OAKLAND "FLIGHT COMMAND" plus "MEET BOSTON BLACKIE"
HAMILTON HELD OVER! It Pops! "NIGHT TRAIN," "BLACKOUT" Cesar Romero, "ROMANCE OF RIO GRANDE"
"MET" Kay Francis in "PLAYGIRL" Abbott-Costello "BUCK PRIVATES"
PICCADILLY 51st AND BLACKSTONE KAY FRANCIS—JACK OAKIE "LITTLE MEN" 'ELLERY QUEEN Penthouse Mystery' RALPH BELLAMY—MARGARET LINDSAY
ATLANTIC MIDWEST PEOPLES — Abbott & Costello, Andrews Sisters "BUCK PRIVATES" Penny Singleton, Arthur Lake, "BLONDIE GOES LATIN"
HARPER 15c 1:30 "FLIGHT COMMAND" 6:30 "LIFE WITH HENRY"
HYDE PARK 15c All Eve. 'The Westerner'
SHAKESPEARE "This Thing Called Love" "Saint in Palm Springs"
PIX Ginger Rogers, "KITTY FOYLE" "MAISIE WAS A LADY"
COMMERCIAL 9150 Com'l—20c, 9:30-6:30 Fred MacMurray, Madeleine Carroll in "VIRGINIA" — In Technicolor — and ABBOTT & COSTELLO in "BUCK PRIVATES"
LEX 1162 E. 63rd—PUSH BACK SEATS Robt. Taylor, "FLIGHT COMMAND" Lupe Velez, "6 Lessons from Madame La Zonga"
HIGHWAY 63rd & Western—Lane Sisters in "FOUR MOTHERS" and Robt. Taylor, Ruth Hussey, "FLIGHT COMMAND"
MARQUETTE 63rd & Western—Lane Sisters, "FOUR MOTHERS" and Robt. Taylor, Ruth Hussey, "FLIGHT COMMAND"
COLONY 59th & Kedzie—Your Favorite Comics "BLONDIE GOES LATIN" and Abbott and Costello in "BUCK PRIVATES"

NORTH
• JULIAN 918 Belm. 3 HORROR HITS! "THE LIVING DEAD" BORIS KARLOFF, "THE GHOUL" "JAWS OF THE JUNGLE"
• SHERIDAN 4038 Sher.—Robert YOUNG Randolph Scott, Dean Jagger "WESTERN UNION" in Gorgeous TECHNICOLOR Humphrey Bogart, Ida Lupino, "HIGH SIERRA"
• VOGUE 3812 Broadway—Farnces DEE, John Wayne, "A Man Betrayed" ABBOTT & COSTELLO in "BUCK PRIVATES" BOB HOPE "CALLING ALL TARS"
• MODE 3912 Sher. 'SHARK WOMAN' "MYSTERY OF THE WHITE ROOM" "WILD BRIAN KENT"
• 400 6746 Sheridan 15c 1:30 6:30 20c After 6:30 Full Price "HUDSON'S BAY," G. Rogers, "KITTY FOYLE"
• DEVON 6225 Broadway—Latest News! COLOR CARTOON Plus JAMES STEWART, KATHARINE HEPBURN, CARY GRANT, "PHILADELPHIA STORY" LANE Sisters, Claude RAINS, "4 MOTHERS"
• BIOGRAPH 2433 Linc.—Geo. SANDERS, "SON OF MONTE CRISTO" Robt. Taylor, Ruth Hussey, "FLIGHT COMMAND"
• N. CENTER 4031 Lincoln Avenue • BUCK'M 3319 N. Clark Street — JAMES STEWART KATHARINE HEPBURN CARY GRANT "PHILADELPHIA STORY" PENNY SINGLETON "BLONDIE GOES LATIN"
• DAVIS 4614 Lincoln Avenue • VIC Sheffield & Belmont — ROBERT TAYLOR RUTH HUSSEY WALTER PIDGEON "FLIGHT COMMAND" Lane Sisters, Claude Rains, "FOUR MOTHERS"
• ARGMORE 1040 ARGYLE STREET 15c 1:30 to 6:30 A ROAR OF RIOT AND FUN! ANN SOTHERN 'MAISIE WAS A LADY' with LEW AYRES & Maureen O'Sullivan — ANN SHERIDAN "HONEYMOON for 3" with GEORGE BRENT and Chas. RUGGLES

The Esquire — We are currently presenting a new and effective version of the romantic Fannie Hurst novel "Back Street" with the personable Charles Boyer and Margaret Sullavan as the principal characters. Feature at 2:34, 4:34, 6:34, 8:34, 10:34 And THE ESQUIRE HOUR

CINEMA CHICAGO at MICHIGAN review 8:00—10:00 feature 6:30 8:30—10:30 sensitive drama of a woman's emotional life; poetically imaginative, hauntingly beautiful, it is for the mature and the discriminating. THE INCOMPARABLE ELISABETH BERGNER "ESCAPE ME NEVER"
LITTLE GERMAN 2153 Lincoln Ave. Continuous 6 P. M. 2nd Week—DARING EXPLOITS OF "PANZERKREUZER EMDEN" WORLD FAMOUS COMMERCE RAIDER [ENGLISH DIALOGUE TITLES]
ADELPHI 2 to 6:30 15c after 6:30 22c plus 3c Tax Money back if you don't like this show "JENNIE" The Story of a Young Bride Who Challenged Her In-Laws Also Hugh Herbert, "MEET THE CHUMP"—News 'Information, Please' & 'Flag of Humanity' in Color
WINDSOR 1225 N. Clark—25c 1:30-6:30 Fred MacMurray, Madeleine Carroll, "VIRGINIA"—In Technicolor — and ABBOTT & COSTELLO in "BUCK PRIVATES"
PLAZA 308 W. North Ave.—Family Day Mat. & Eve. Today, Tomorrow & Thurs. 2 FEATURES—ALL SEATS 10c
COED Open 5:45—1330 Morse Ave. at "L" 1st North Side Showing 'FALSE RAPTURE' & 'LARCENY STREET'

NORTHWEST
LIBERTY 3705 Full. 15c 1:30 6:30 20c After 6:30 ERROL FLYNN, OLIVIA DE HAVILLAND, 'ADVENTURE OF ROBIN HOOD' Harry Carey James Ellison 'ANNAPOLIS SALUTE' "SOLDIERS OF THE SEA"
• IRVING 4003 Irving—Louis Hayward "SON OF MONTE CRISTO" Robt. Taylor, Ruth Hussey, "FLIGHT COMMAND"
• EMBASSY 3940 FULLERTON ROBERT TAYLOR, "FLIGHT COMMAND" LOUIS HAYWARD—JOAN BENNETT "Son of Monte Cristo"
• CROWN 1607 Div.—ANDREWS SISTERS, Plus ABBOTT & COSTELLO in "BUCK PRIVATES" And GENE AUTRY, Smiley Burnette "RIDING ON A RAINBOW"
• AVON 3327 Full. 15c 1:30 6:30 20c After 6:30 Full Price ANN SHERIDAN, GEORGE BRENT, 'HONEYMOON FOR 3' Plus ANN SOTHERN and LEW AYRES, "MAISIE WAS A LADY"

BALABAN & KATZ WONDER THEATERS
HARDING Open 1:30—Jas. Cagney Olivia De Havilland "STRAWBERRY BLONDE" & Robert Montgomery, C. Lombard, 'Mr. & Mrs. Smith'
GATEWAY HELD OVER! Robert Young, Randolph Scott, "WESTERN UNION" & Humphrey Bogart, "HIGH SIERRA"
CONGRESS New Show! Hop-a-long Cassidy "DOOMED CARAVAN" & Frank Morgan, Billie Burke, "WILD MAN OF BORNEO"
CRYSTAL Madeleine Carroll, Fred MacMurray, "VIRGINIA" Abbott & Costello, "BUCK PRIVATES"
TERMINAL —Open 1:30— BILTMORE —Open 1:30— — JAMES STEWART Katharine HEPBURN "PHILADELPHIA STORY" "BLONDIE GOES LATIN"
BELPARK Will Rogers — ROBERT TAYLOR "Flight COMMAND" and ALDRICH FAMILY "LIFE with HENRY"
MONT CLARE GRAND AVE AT HARLEM CESAR ROMERO—VIRGINIA GILMORE 'Tall, Dark and Handsome' Margaret Sullavan—Charles Boyer "BACK STREET"
ADMIRAL 15c 1:30-6:30 'Maisie Was a Lady' "This Thing Called Love" LADIES—Start This Set Today Hand Painted Whitcorde Lge. 10½ In. Service Plate to the ladies with 25c adm. ticket
TIFFIN NORTH AVE. at KARLOV Free Parking—Andrews Sisters ABBOTT & COSTELLO "BUCK PRIVATES" Also "Blondie Goes Latin," Penny Singleton
ALAMO 3639 W. Chicago Ave.—Mat. Daily LADIES' GIFT NIGHT, ABBOTT & COSTELLO, "BUCK PRIVATES" P. Singleton in "BLONDIE GOES LATIN"
PORTAGE 4050 Milwaukee—Open 1:30 Bolero Dinnerware to Ladies Lupe Velez, "Six Lessons from Mme. La Zonga" KAY FRANCIS, J. Ellison, "PLAY GIRL"
DRAKE 15c 1:30-6:30—"GROWING UP" Lane Sisters, 'FOUR MOTHERS' Robert Taylor, W. Pidgeon, "FLIGHT COMMAND" COOKING SCHOOL Today—9:30 A.M.—Gifts Galore
LOGAN Milwaukee at Sawyer—Opens 1:30 KAY FRANCIS, "PLAY GIRL" Aldrich Family in "LIFE WITH HENRY" GIANT AMATEUR STAGE SHOW TONITE
RIVOLI 15c 5:00 to 6:30; 20c After 6:30 Ladies—Dinnerware with 25c Adm. 'This Thing Called Love' & 'Son of Monte Cristo'
METRO 3308 Lawrence—Open 1:30 "ROMANCE OF THE RIO GRANDE" CONRAD VEIDT in "BLACKOUT"
PATIO 6008 Irving Park—Dish Nite R. Taylor, "FLIGHT COMMAND" also C. Romero, "ROMANCE OF THE RIO GRANDE"
MILFORD 15c 5 P. M. to 6:30; 20c After Ladies—Dinnerware 25c Admission 'This Thing Called Love' & 'Son of Monte Cristo'

NORTH
RIDGE Devon at Clark—15c to 6:30 Lane Sisters, "FOUR MOTHERS" Robt. Taylor, Ruth Hussey, "FLIGHT COMMAND"
DE LUXE 1141 Wilson—Aldrich Family in "LIFE WITH HENRY" also Robt. Taylor, Ruth Hussey, "FLIGHT COMMAND"
BRYN MAWR 1125 Bryn Mawr—15c to 6:30 Lane Sisters, "Four Mothers" ROBERT TAYLOR, "FLIGHT COMMAND"
GOLD COAST Clark at North Av.—Always 15c CHARLES LAUGHTON "THEY KNEW WHAT THEY WANTED"
LINCOLN 3164 Lincoln Ave.—Mat 15c Eve. 20c R. Russell, "This Thing Called Love" Louis Hayward, "SON OF MONTE CRISTO"
CALO 5400 N. Clark Street—Open 1:30 Lane Sisters, "FOUR MOTHERS" R. Taylor, R. Hussey, 'FLIGHT COMMAND'

WALT DISNEY'S FANTASIA with STOKOWSKI Twice Daily 2:40 p.m. and 8:40 p.m. Extra Shows: Sat. 10:40 a.m., Sun. 5:30 p.m. Mon.-Fri. Mats. & Sat. A. M. 50¢ 75c, $1.10 Children under 16 half-price at all times APOLLO 74 W. Randolph Randolph 5300 EVENINGS & Sat., Sun. Mats. 75¢ $1.10, $1.65

McVickers MAD.-STATE • Op. 8:45 Pr. Chgs. 1 & 6:30 CHAS. BOYER MARGARET SULLAVAN "BACK STREET" JAS. CAGNEY OLIVIA De HAVILLAND in "STRAWBERRY BLONDE"
LA SALLE • Madison near Clark Advance Showings James STEWART, HEPBURN, Cary GRANT "PHILADELPHIA STORY" and "Blondie Goes Latin," Penny Singleton
CLARK CLARK AT MADISON ADULTS ONLY FIRST SHOWING! "I MET A MURDERER" "The Suspense is Terrific" MAE TINEE "Keeps You Fascinated" C. J. Bulliet Daily News "*** A Swell Film" DORIS ARDEN Chicago Times "Amazing—a Triumph" ROB REEL American Plus JOHN WAYNE, "A MAN BETRAYED"
MONROE in technicolor "VIRGINIA" FRED MacMURRAY — MADELEINE CARROLL Abbott & Costello—"Buck Privates"
TELENEWS The NEWS REEL Theater State-Rdn. Cont 8:45 a. m. 46 NEWS EVENTS & MARCH OF TIME 1 Hr. PROGRAM NEWS & SHORTS

WEST
BALABAN & KATZ WONDER THEATERS
MARBRO MADISON CRAWFORD Open 1:30—James STEWART, Hedy LAMARR "COME LIVE WITH ME" Now You Can See It on the SCREEN! "TOBACCO ROAD"
PARADISE NEW SHOW! 1st WEST SHOWING ROBERT YOUNG—LARAINE DAY 'TRIAL OF MARY DUGAN' & CESAR ROMERO—VIRGINIA GILMORE Tall, Dark and Handsome March of Time! "AUSTRALIA AT WAR"
Cent. Pk. STATE — JAMES STEWART KATHARINE HEPBURN "PHILADELPHIA STORY" "BLONDIE GOES LATIN"
SENATE Open 1:30 MANOR Open 1:30 — Madeleine CARROLL Fred MacMurray "VIRGINIA" in Color! and Abbott & Costello Andrews Sisters "BUCK PRIVATES"
• AMERICAN 8 N. Ashland • BD'Y STRAND 1641 Roosevelt Rd. — ANDREWS SISTERS ABBOTT & COSTELLO "BUCK PRIVATES" PENNY SINGLETON "Blondie Goes Latin"
• JOY 1611 W. Roos.—10c 1:30-6:30; 15c aft. C. Bickford, 'Street of MISSING MEN' Errol FLYNN, Olivia De HAVILLAND, "The ADVENTURES OF ROBIN HOOD"
• BYRD Cicero at Madison—Joan Bennett, "SON OF MONTE CRISTO" Plus Robt. Taylor, Ruth Hussey, "FLIGHT COMMAND"
CRAWFORD 10 S. Craw. — Chester Morris, 'MEET BOSTON BLACKIE' and John WAYNE, Frances DEE, 'A MAN BETRAYED'
• WEST END 121 N. Cicero 15c 1:30 6:30 20c After 6:30 "SHE DEVIL ISLAND" "MIDNIGHT INTRUDER" "FEDERAL AGENT"
MADLIN 15c 12:30 to 6:30 P.M. 20c to Close Full Price 1910 W. Madison St.—"SON OF MONTE CRISTO" Ann Sothern in "MAISIE WAS A LADY"
IMPERIAL 15c to 6:30—John Wayne in "A MAN BETRAYED"—Cesar Romero, "ROMANCE of the RIO GRANDE" MARCH OF TIME, "AMERICANS ALL"
MARSHALL SQ 2875 W. Cermak Rd. "BUCK PRIVATES" F. MacMurray, Madeleine Carroll, "VIRGINIA"
4 STAR 15c to 6:30—Robert Taylor, Walt. Pidgeon, "FLIGHT COMMAND" Chester Morris in "MEET BOSTON BLACKIE"

MOTION PICTURES DOWNTOWN
TODAY NEWSREEL THEATER Mad. at Dear. Continuous One Hour Program Australians Battle to HOLD TOBRUK! Jap-Russia Pact ... 40 Other News Events! —PLUS EXCLUSIVE SHORTS— "MODERN PALESTINE" In Technicolor ... Also "New York Parade"
STUDIO 66 E. Van Buren—Opens 12:45 Soviet Love Story—English Titles 2 LAST DAYS "THE NEW TEACHER" Thurs., 'Chu Chin Chow' & 'Unfinished Symphony'

MOTION PICTURES DOWNTOWN
World PLAYHOUSE 410 S. Mich. Ave. Cont. 11:15 a. m. to Midnight—35c to 6:30 p. m. Ginette LECLERC—Blanchette BRUNOY "TWO WOMEN" REVEALS THE NATURAL FEELINGS OF MEN AND WOMEN! English Titles—Strictly for Adults
WOODS Randolph and Dearborn Sts. 7:45 Continuous 2 A. M. Errol Flynn, Olivia De Havilland, Lionel Hunter, "ADVENTURES OF ROBIN HOOD" plus "SHARK WOMAN" MYSTERY! THRILLS!

• S U B U R B A N •

EVANSTON
STADIUM 1700 CENTRAL—OPEN 1:30 REQUEST SHOW Laurence Olivier Greer Garson 'PRIDE and PREJUDICE' "INTERMEZZO" Leslie Howard Ingrid Bergman
B&K VALENCIA Starts 2:00 IT TOPS "NIGHT TRAIN" STARRING CONRAD VEIDT VALERIE HOBSON "BLACKOUT" & Cesar Romero, 'ROMANCE of the RIO GRANDE'
B&K VARSITY Starts 1:40 James Cagney Olivia De Havilland "STRAWBERRY BLONDE" & Bob Montgomery, Carole Lombard in "MR. & MRS. SMITH"

NO MAN'S LAND
TEATRO Open 5:30—25c to 6:30 Cesar Romero, Virginia Gilmore, 'TALL, DARK & HANDSOME' Margaret Sullavan Charles Boyer "BACK STREET"

AUSTIN
PLAISANCE Ann Sothern, Lew Ayres in "MAISIE WAS A LADY" Louis Hayward in "SON OF MONTE CRISTO"
IRIS 15c 5:45 to 6:30—3 Feats! "BLACKOUT" Cesar Romero, "Romance of RIO GRANDE" Aldrich Family, Jackie Cooper, "LIFE with HENRY"
SYMPHONY Matinee Daily—Aldrich Family, "LIFE WITH HENRY" and Robt. Taylor, "FLIGHT COMMAND" Ruth Hussey
ROCKNE 15c 6 P. M. to 6:30 20c After 6:30 'This Thing Called Love' & 'Son of Monte Cristo'
PARK ANN SHERIDAN, George Brent "HONEYMOON FOR THREE" 20c Aft. 6:30—F. Morgan, 'Keeping Company'
AUSTIN Melvyn Douglas, Ros. Russell, "THIS THING CALLED LOVE" 15c to 6:30—A. Sothern, "MAISIE WAS A LADY"

ELMWOOD PARK
ELM 7540 Grand Ave.—Lane Sisters in "FOUR MOTHERS" also ROBERT TAYLOR, "FLIGHT COMMAND"

WILMETTE
WILMETTE Open 6:00—20c to 6:30 IN TECHNICOLOR FRED MacMURRAY MADELEINE CARROLL "VIRGINIA" ABBOTT & COSTELLO 'BUCK PRIVATES'

GLENCOE
GLENCOE Open 6:00—20c to 6:30 IN TECHNICOLOR Fred MacMurray Madeleine Carroll "VIRGINIA" Abbott & Costello Andrews Sisters "BUCK PRIVATES"

HIGHLAND PARK
ALCYON 25c 6:00 to 6:30 LOUIS HAYWARD and JOAN BENNETT in "SON OF MONTE CRISTO" Also SELECTED SHORT SUBJECTS

ELMHURST
YORK Pete Smith & DISNEY CARTOON KATHARINE HEPBURN—CARY GRANT James Stewart, "PHILADELPHIA STORY"

VILLA PARK
VILLARD 15c 6 to 6:30 20c After Louis Hayward, "Son of Monte Cristo" Rosalind Russell, "THIS THING CALLED LOVE"

LA GRANGE
LA GRANGE Stewart, Hepburn, Grant, in "PHILADELPHIA STORY" Plus Laugh Riot! "BLONDIE GOES LATIN"

BERWYN
ROXY ROBERT TAYLOR, Ruth Hussey, "FLIGHT COMMAND" and Lane Sisters, Gale Page, "FOUR MOTHERS"
BERWYN Open 1:30 Stewart, Hepburn, Grant, "PHILADELPHIA STORY" Plus Laugh Riot! "BLONDIE GOES LATIN"

MAYWOOD
LIDO "HIGH SIERRA" Ida Lupino Humphrey Bogart "BACK STREET" Chas. Boyer Marg. Sullavan

FOREST PARK
FOREST Madison at Des Plaines—Mat. Daily Cary Grant, Katharine Hepburn "PHILADELPHIA STORY" All Star Cast, "LAND OF LIBERTY"

OAK PARK
TOWN Roosevelt at Austin Blvd. 15c 5:30 6:30 20c After 6:30 Rosalind Russell, "THIS THING CALLED LOVE" ANN SOTHERN in "MAISIE WAS A LADY"
LAMAR MARION AT LAKE STREET "L" Ida LUPINO, Humphrey BOGART, "HIGH SIERRA" & Randolph SCOTT, Rob't YOUNG, Dean JAGGER, 'WESTERN UNION'
SOUTHERN 828 S. Oak Pk. 15c 1:30 6:30 20c After 6:30 ANN SOTHERN, "MAISIE WAS A LADY" Rosalind Russell, "THIS THING CALLED LOVE"
LAKE LAKE AND MARION STREETS James Stewart, Katharine Hepburn Cary Grant, "PHILADELPHIA STORY" Lane Sisters, Claude Rains, "4 MOTHERS"

CICERO
MORTON PK. 25th-Laramie—Take Ogden Ave. Car to Door "THE BIRTH OF A BABY" Eves., 6:15, 8:00 and 9:30—Mat. Sun., 2:30 P. M.

LOMBARD
DU PAGE Main and St. Charles Road Virginia Gilmore, "JENNIE" Robert Taylor, Ruth Hussey, "Flight Command"

Haste Is Waste in Preparation of the Gravy

Wednesday's Menu

BREAKFAST
Orange Juice
Cooked Wheat Cereal, Wheat Germ Added
Toasted Raisin Bread
Milk Coffee

LUNCH
Oyster Stew, Crackers
Chicory Salad Bowl with Green Pepper and Carrot Strips
Apple Cobbler
Milk Tea

DINNER
Broiled Lamb Sirloin Chops
Creamed Potatoes
Buttered Green Beans
Tomato-Avacado Salad
Cheese Biscuits
Prune Cake à la Mode
Milk Coffee

BY MARY MEADE.

[Copyright: 1941: By The Chicago Tribune.]

Lumpy or sallow colored gravy, which should have been a deep brown, is a minor tragedy to a cook. More often than not the cause of such a kitchen disaster is haste. When the rest of the dinner is waiting, and only gravy stands between food and a hungry tableful, it's easy for her to become a bit nervous and spoil the meat sauce.

As a matter of fact, there's always time enough for making gravy. The roast will wait on a hot platter the few minutes required, and if the vegetables weren't put on the stove too soon, they'll not suffer while gravy simmers and bubbles.

Gravy proportions usually are those of a white sauce, 2 tablespoons of fat and 2 tablespoons of flour per cup of water or milk. But since browned flour has lost about half of its thickening power, 3 or 4 tablespoons to the cup of liquid are necessary for a deep brown beef gravy.

ROAST BEEF GRAVY.

First estimate how much gravy you'll need. If two cups are sufficient, skim off fat from the roast beef drippings, leaving about 4 tablespoons in the pan. Add six to eight tablespoons of flour, and stir over moderate heat until the flour all is thoroly browned. Don't add any water until the flour is very brown, for you'll get no more browning after liquid has been added.

Add 2 cups of water, a little at a time, stirring constantly in order to keep the gravy smooth. Cook and stir until gravy has thickened. Season with salt and pepper to taste.

COUNTRY GRAVY.

This is the good kind of milk gravy which may be made after frying chicken, salt pork, or sausage. It won't be as brown as beef gravy, even if the flour is browned. Make it in the same manner, using 2 tablespoons flour, 2 tablespoons drippings, and 2 cups milk, increasing the amount of flour if more color is wanted.

Meat extracts are a convenience in making some kinds of gravy. If the gravy doesn't seem to have the brown color and as much flavor as you expect of it, a little meat extract will remedy both failings. There are several good ones on the market.

Braised meats, such as pork chops, swiss steak, and veal cutlet, are good with a gravy made with sour cream or tomatoes as the liquid. Sometimes a little onion is added when the flour is stirred into the drippings.

A thoro blending of flour with fat is good insurance against lumps in the gravy.

* *

Child Care Lecture.

The Association for Family Living will present the second lecture in its child care series, "Introduction to a New Baby," at 2 o'clock today.

Numerology
By Evelyn Holmes

April 22, 1941.

Universal day.—The universe may try to push you around a little. Best to be adaptable and take it good naturedly.

If you were born on the 9th, 18th, or 27th of any month then the number nine influences the middle period of your life which is from about 26 years of age to 56. Those having this date of birth should bring their talents to full expression during this period, culminating to the peak of accomplishment and giving generously of their talent and their gifts to the world. It is likely to be a highly emotional period of life, but it can be rich in experience and international in scope. Travel, higher education, living in or contacting foreign countries, extending one's interests very widely and above all learning to be tolerant, broadminded, sympathetic, and a completely well rounded person are the requirements to be fulfilled for those with the nine birth date during this middle period.

Would you like to know what kind of a year 1941 will be for you? Send for your personal yearly, monthly, and daily guide.

Send this coupon with 10 cents [in coin] and a stamped, self-addressed return envelope to:
EVELYN HOLMES,
Box 382, General Postoffice,
New York City.
[Please print.]
Name....................
Birth Date....................
[Month] [Day] [Year]
Street Address....................
City and State....................

Don't Let SUPERFLUOUS HAIR Mar Your Beauty
Abolish It Forever by ELECTROLYSIS
The Only Safe Permanent Way. Specialists for 30 years in this work, we are endorsed by eminent physicians. 300 to 600 roots destroyed per hour. Leaves no scars on face, arms or body.
Permanent—Reasonable
ELLA LOUISE KELLER
ESTABLISHED 30 YEARS
SUITE 2405, 55 E. Washington St. Cen. 6468

Seven Dutch Girl Motifs

BY NANCY CABOT.

Here are seven hot iron transfer motifs of gay little Dutch girls, who are to be embroidered on days-of-the-week towels. Each design measures about four by five inches. These same figures may be used on pot holders, curtains, or luncheon doilies.

For the hot iron transfer pattern containing seven Dutch girl motifs, No. 739, send 10 cents in stamps or coin to the Needlework Bureau, Chicago Tribune, 220 Fifth avenue, New York City.

Looking at Hollywood
By John Chapman

Hollywood, Cal., April 21.—The movie junket, which has been a coldly commercial stunt to get higher rents and bigger box offices for one picture and another, is about to be adopted by the department of state as an efficient weapon for the goodwill campaign in South America.

The recent Hays office sponsored trip to Mexico City was an astonishing and unexpected success. Originally planned by Jimmy Roosevelt as a private enterprise to promote one picture, it became a general Hollywood affair, in which no particular movie was plugged, and the reception the Mexicans gave the visiting flicker folk reached a new high in friendliness and enthusiasm. Hollywoodians got home almost speechless from the wonder of it.

So, now, it is reported, Cuba, Rio de Janeiro, and Buenos Aires are on the program, with the department of state's official good-willer, Jock Whitney, laying the plans. And if the talk is to be believed, the plans are exciting.

No movies are to be plugged. Just Hollywood. The emphasis will not be on stars—but on cute blondes. A blonde being a lovely rarity in Latin countries, the junketeers will be notables of Mr. Skolsky's sweater set, such as Betty Grable and Lana Turner.

And the whole thing, according to report, is to be done by air, with the blonde babes demonstrating the effectiveness of this country's military aviation.

There is an outside chance that, if tests are completed and official complications can be ironed out, the new Douglas bomber will be used to carry celebs and goodwillers nonstop from Miami to Buenos Aires—a 31 hour journey that would be a record shattering aviation feat. If the new ship cannot be had, it is probable that some of the army's flying fortresses will be used; this, anyway, is said to be the desire of those working on the project.

These goodwill trips would begin in about eight weeks.

Some time ago Robert Montgomery and Scenarist James Edward Grant had lunch at Perino's and a flock of autograph hounds tagged the pair when they came out—tagged Montgomery, rather. Bob finally nodded toward Grant and suggested, "Why don't you get his autograph, too?" the hounds weren't enthusiastic, but one of them finally tendered his book to Jimmy. Grant inscribed it, "Sinclair Lewis." The hound looked at the signature and called, "No good!"

Hollywood's hungriest man must be George Tobias. On the "Sergeant York" location the other noon he put away three box lunches and two desserts. . . . Archduke Otto, who has been visiting the studios, most of all wanted an autographed picture of Ann Sheridan—which he got. . . . Neil Lang, prominent Florida hotel man and fiancé of Martha Raye, is reported to be planning to move here and become an agent. . . . Warners are plotting still another air film, "Shadows of Their Wings." Concerning the Canadian air force, it's to be done in color with George Brent and Dennis Morgan. . . . Eddie Bracken, having come up fast, will get star billing in Paramount's "We're in the Navy Now." . . . And Betty Hutton, the jitterbug from "Panama Hattie," will be in it. . . . Twentieth Century-Fox is having a tough time finding beautiful chorines for "Sun Valley." The beauty market is booming. Metro has been using 90 lovelies, Warners 75, Paramount 60. . . . Rufe Davis introduced the 101 Ranch terrapin Derby at his housewarming in Benedict canyon yesterday.

Benefit Aid

[TRIBUNE Studio Photo.]

Mrs. William J. Frazier is on the committee in charge of a card party and fashion show to be held at the Palmer House this afternoon for the benefit of the La Rabida Jackson Park sanitarium. "Time and Temperature" is the title of the fashion show. The senior board and the junior auxiliary of the sanitarium are co-operating in giving the benefit.

Alexian Brothers' Hospital Opens Its Diamond Jubilee

The three day diamond jubilee celebration of the Alexian Brothers' hospital, 1200 Belden avenue, will open this morning at 10 o'clock with a solemn pontifical mass in the chapel. Archbishop Samuel A. Stritch will be celebrant. He will also be special guest at a luncheon for Chicago's Catholic clergy to be held at the Lake Shore club at 1 o'clock.

Speakers at the luncheon will include Msgr. John J. Dennison, pastor of the St. Mary of the Lake church; Brother Basil, C. F. A., provincial of the Alexian Brothers of America, and Brother Angelus, C. F. A., superintendent of the hospital.

The program tomorrow is reserved for members of the medical profession and benefactors of the hospital.

DINNER SET
COUPON
Unit No. 10
This coupon or copy of it, and 54c plus 2c to defray tax expense, entitles you to this week's unit of the Parisian Center Dinner Set consisting of
3 SALAD PLATES
START NOW collecting these units. We guarantee you the completion of entire set.
MAIL ORDERS: Add 15c to Postal Money Order to cover postage and handling within 300-mile radius. Address to:
BEACONSFIELD CHINA
705 South Wells St., Chicago
Harrison 8012

Toscanini Here for Season's Final Concert

[Continued from page 15, column 2.]

with his parents. The Robertses and the young Thomassons reside in Barrington.

Society for Shut-ins Holding Spring Sale Today.

The directors of the Vocational Society for Shut-Ins are holding their spring sale today at Mrs. Edward Morris', 209 Lake Shore drive. Assisting the hostess will be a number of the directors. The sale will be from 10 until 5 o'clock.

The home of Mrs. John Alden Carpenter at 1020 Lake Shore drive will be the setting for the last in a series of lectures sponsored by the Chicago Junior league and the Lying-In hospital. Dr. M. Edward Davis and Dr. Frederic W. Schlutz will be the speakers at 11 o'clock this morning. Dr. Joseph B. DeLee will preside.

The volunteer committee of the auxiliary board of the Children's Memorial hospital is entertaining at tea at 3 o'clock this afternoon for the volunteer workers of the hospital. Mrs. William Brooks Greenlee, chairman, is being assisted by members of the Junior auxiliary and the Social Service committee. There are nearly a hundred volunteers, mostly members of the Gray Ladies Junior league and the Junior Red Cross, who give their time to the hospital and its staff.

The Edward J. Berminghams are arriving today from their plantation in Alabama for a visit with Mrs. Bermingham's parents, Judge and Mrs. George A. Carpenter. Mr. Bermingham will go to their Wyoming ranch in about 10 days and then will return to join his wife on a trip east to the various college graduating exercises in which their children will be involved early this summer. Later the whole family will go to the ranch.

Chicago alumnae of the Knox school in Cooperstown, N. Y., will meet for luncheon today at the Arts club. Mrs. Alexander Phinney, assistant headmistress, will be the speaker. Mrs. Frank J. Loesch will be a special guest. She did not attend the school, but she and Mr. Loesch have a country place at Cooperstown and she is greatly interested in the school.

* *

Chicago Baritone Presents Pleasing Recital Program

Jean Pilon, a Chicago baritone who has been away from the city this season, returned to give a recital in Kimball hall last night. In conceiving his program he wisely injected some material which, without being novel, makes its appearance too seldom in concert. In the midst of more conventional numbers it was a pleasurable experience to hear Gluck's "Air des Pelerins de la Mecque," Wolf's "Ganymed," Saint-Saëns' "Desir d'Amour," the Rousseau-Ferrari "Air sur Trois Notes," and the Villa-Lobos setting of "Xango"—all superior and none too familiar songs.

Mr. Pilon brought to his performance of these and other works a gratifying ease and assurance, conveying the fact that he had thoroly assimilated his program before presenting it. With uncommon intelligence he turns his rather limited vocal equipment to excellent purpose, projecting a variety of styles and moods successfully.

Excellent accompaniments were contributed by Leo Hein. R. E.

★ THRU THE LOOKING GLASS ★

Like a lot of other women, we are weak for exquisite face powders. It's one item we'd always give the budget a little extra stretch for. There's something about a truly fine powder, beautifully and delicately scented, that makes the ordinary, "utility" kind of powder seem a little bleak. And tho we try hard to be sternly sensible about package we are even susceptible to pretty boxes and fine puffs!

We found out not so long ago that a surprising number of women share our enthusiasm for one face powder; it's a standout item in one of the nice treatment lines—standout because so many thousands of women buy it faithfully.

The shades may have something to do with this. They're remarkably beautiful and in a good range, and there are lots of them. We love the cream shade, and there are two others—one a peach and one an apricot—that are little honeys. But what's most remarkable about the powder is its texture. It's fine, but it clings, and in some miraculous fashion it manages to dress up the skin, and to flatter it, but to remain unobtrusive. It veils it so delicately that to the eye it doesn't seem like a powder coating at all.

ELEANOR NANGLE.

[For information telephone Eleanor Nangle, Superior 0800. Inclose stamped, self-addressed envelope for written reply.]

Casual Summertime Frock

WOMAN'S AND MISS' DRESS.

Casual, tailored, and thoroly flattering is this summertime frock with buttoned shoulderline. More of the same buttons march down the center front and also appear on the unusual pockets. In either prints or plain colors, in any washable material, this frock will go effectively to spectator sports events, to business, and also do duty on the golf course.

Style No. 2900 is designed for sizes 12, 14 and 16, and 36, 38, and 40 inch bust measurements.

Address orders for Clotilde patterns to Chicago Tribune, P. O. Box 537, Grand Central annex, NEW YORK CITY, including 10 cents in stamps or coin (coin preferred—wrap it carefully) for each pattern ordered. IMPORTANT! Be sure to state clearly the number of the pattern and the size desired, and write your name and address plainly.

Colorful New Play Footgear Starts a Rush

BY REA SEEGER.

It seems that it's going to be the earliest all-out rush to the country ever recorded. Country clothes, really, the new play clothes, and all the accessories are brightly blazing all thru the stores and shops.

The smart casual footgear collections get the first shopping rush! These are colorful ideas that emphasize super comfort with plenty of colored snap. Gaudy prints, bold stripes and the rough weaves of novelty cotton and crash are the materials.

Moccasin models are extremely popular, with round toes and easy freedom incorporated in every seam and detail. Moderately high heels also make for ease and smooth action without a hint of exhaustion after miles of walking. Casual summer sandals with medium high heels are new this season, the fabrics are gay and dashing. They are in the most brilliant of colors and combines—orange and red, emerald green with strong yellow and so on.

Crash textured cottons are used in stunning shades of clear yellow, salmon-pink, cherry red, cornflower blue and natural beige tones with several shades of green. These are the colors to wear with printed play clothes, the simple daytime dresses or the slacks and shirt outfits. Striped crash cottons are splendid finds for the dazzling all-white outfits, worn for beach or country lounging hours.

Clever real sandals come in yellow, red, blue, and white, made of supple colored leather used lattice fashion and attached to feather weight soles. Toe sandals with exceedingly flat soles are obtainable in new summer models, made of cotton carpet braid about an inch and a half wide. Terry cloth is again the smart, cool summer fabric for scuffs, worn around the house with lounging slacks or pajamas. The early bird shopper will find the smartest and newest models and the most unusual color contrasts.

ENGAGEMENTS

Mr. and Mrs. Malcolm R. Jeffris of Rhinelander, Wis., announce the engagement of their daughter, Helen, to William C. Cummings Jr., son of Mr. Cummings of Woodlawn avenue. Miss Jeffries, who is a niece of Mr. and Mrs. Rufus R. Jeffris of Winnetka, attended Pine Manor and later went to Sweden to study for a year at Upsala. Her fiancé was graduated from Princeton. They plan to be married in the summer.

Mrs. Glenn A. England of Woodland, Mich., announces the engagement of her daughter, Phyllis Helene, to Nathaniel Sonney Peters of Chicago, formerly of New York. Mr. Peters is the son of Mrs. Phillips Peters of New York and John Peters of Miami, Fla. Miss England, who has been making her home in Delaware place, studied at Ward-Belmont.

Mrs. Betty Lee Lowe of Kew Gardens, N. Y., and Chicago has announced the engagement of her daughter, Peggy Eleanor, to Roger Pendleton Pettit, son of Mr. and Mrs. Russell Brown Pettit of Brooklyn, N. Y. Miss Lowe attended the Principia in St. Louis and now is studying at Adelphi college. Mr. Petit, a 1940 graduate of Wesleyan university, attends the Harvard graduate school of business administration.

Mr. and Mrs. Mercer Lee of Kenilworth announce the engagement of their daughter, Virginia, to Robert Lawrence McCaffrey, son of Mr. and Mrs. J. L. McCaffrey of Chicago. The wedding will take place this summer after Miss Lee is graduated from Northwestern university. Mr. McCaffrey, who attended Loyola academy and Loyola university, will take his bride to Lincoln, Neb., to reside.

AMUSEMENTS.

MAT. 2:30-EVE. 8:30 THRU MAY 4TH
THE GREATER OLYMPIA
CIRCUS
featuring "THE LION KING"
TERRELL JACOBS
Sensations Galore — Thrills & Chills
Largest Menagerie in Stadium History
400 Performers--70 Acts
NEW DUSTLESS ARENA
Prices: 55c, 83c, $1.10, $1.65. Boxes $2.20
Tickets now on sale: Bond's, 65 W. Madison. Stadium Grill, 1800 W. Madison, See. 5300. and Marshall Field's.
CHILDREN UNDER 12 HALF PRICE
CHICAGO STADIUM

My Sister Eileen
"Completely delightful."—Tribune.
"Enormously funny."—Herald-Am.
"A carnival of hilarity."—Times.
HARRIS MATINEE TOMORROW MAIL ORDERS FILLED
Nightly Incl. Sunday, $1.10-$2.75; Wed. Mat., 55c-$1.65; Sat. Mat., 55c-$2.20

AUDITORIUM 15 Times Only
MON. EVE. APR. 28 TO SAT. EVE. MAY 10
Matinees May 3 and 10
Ballet Russe
De Monte Carlo
Seats Now: 55c, 83c, $1.10, $1.65, $2.20

AMUSEMENTS.

BLACKSTONE Last 5 Weeks
Pop. Mat. Tomor.—55c to $2.20
Oscar Serlin Presents Clarence Day's
Life With Father
Made into "THE PERFECT COMEDY"
By Howard Lindsay & Russel Crouse
with
Lillian Gish & Percy Waram
Evenings at 8:30—$1.10 to $2.75;
Matinee Saturday, 2:30—$1.10 to $2.20

GRAND OPERA HOUSE POP. MAT. TOM.
HOWARD LINDSAY & RUSSEL CROUSE
Authors of "LIFE WITH FATHER"
present
ARSENIC and OLD LACE
Glorious Comedy by Joseph Kesselring
Laura Hope Crews Erich Von Stroheim
Effie Shannon
EVES. (No Sun.), $2.75, $2.20, $1.65, $1.10
WED. & SAT. MATS., $2.20, $1.65, $1.10, 55c

SELWYN Last 6 Times
ED WYNN
IN HIS NEW MUSICAL HIT
BOYS & GIRLS TOGETHER
JANE PICKENS — DAVE APOLLON
GEORGES & JALNA
Every Nite Incl. Sunday, $1.10 to $3.30
SATURDAY MATINEE, $1.10 to $2.75

Advertise in the Tribune

Notre Dame's Alumni Have Their Night

If Americans of all creeds, Catholic, Protestant, and Jew, will unite in a resurrection of the forgotten word, duty, the philosophy of hate so rampant in the world can never take possession of America, the Rev. J. Hugh O'Donnell, president of Notre Dame university, declared last night.

The Rev. J. Hugh O'Donnell.

Father O'Donnell spoke at the 18th annual observance of Notre Dame night, attended by 1,100 alumni gathered in the Grand ballroom of the Palmer House. One hundred of the university's alumni clubs thruout the nation heard his words and those of the Most Rev. Samuel A. Stritch, Catholic archbishop of Chicago, and Postmaster General Frank C. Walker, a graduate of the class of 1909, speak over a radio hookup.

During the last two decades duty, as a vital force, has almost passed into oblivion in the overemphasis that has been placed on rights, Father O'Donnell said. Yet the two, he said, are correlatives, intertwined, one impossible without the other.

"We have right to life, yes, but duty to God, who made such life," he continued. "Right to liberty, yes, but duty to do what you ought, duty to respect the dignity of your fellow man because of the sacredness of his personality.

"Right to the pursuit of happiness, yes, but duty both to church and civil authority, duty of patriotism, duty of sacrifice, duty of social justice, but a program that is both social and just. In a word, inalienable rights, but also inalienable duties. By prayer and example let us restore duty to its rightful place in American life."

Archbishop Stritch, in a plea for young, courageous Christian leadership, said today is no time for faint hearted leaders or for heads that are muddled.

"We do not need leaders who will try to make an appeasement with the injustices and the false philosophies of the time, who will compromise right with wrong, truth with falsehood," he said.

"Injustice and ugly materialism are entrenched behind great armaments and sponsored by great institutions of learning, but all this matters not. Truth is strength, and the Christian leader unfolds the banner of truth.

"When the world returns to Christ the freedoms of man will be secure, neighborly intercourse among the nations will be inspired by justice and charity, human solidarity will banish all thoughts of class strife, and men will make with enthusiasm new advances in science and art. A meaning will be given to life itself."

* *

Tribute to Be Paid Dr. Zenos Observing Three Anniversaries

Dr. Andrew C. Zenos, stated clerk of the presbytery of Chicago and dean emeritus of Presbyterian [formerly McCormick] Theological seminary, will be honored next Monday night at the spring banquet of the Presbyterian union of Chicago at the Stevens hotel. Dr. William Lindsay Young, president of Park college, Parkville, Mo., and moderator of the general assembly of the Presbyterian church of the U. S. A., will be the principal speaker. Dr. Zenos, native of Istanbul, Turkey, is observing three anniversaries this year: The 60th anniversary of his ordination as a Presbyterian minister, his 50th anniversary as a professor at Presbyterian Theological seminary, and the 25th anniversary as stated clerk [secretary] of the presbytery of Chicago.

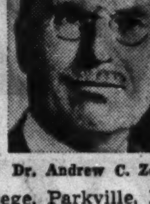

Dr. Andrew C. Zenos.

According to CULBERTSON

[Copyright: 1941: By Ely Culbertson.]

One of the most important changes in the Culbertson system is the higher requirements for responding to an opening one-bid. Heretofore, if your partner opened with one spade and you held a hand such as:

♠5 ♥642 ♦J53 ♣KQ9852

you were permitted to bid two clubs. The theory behind this was sound enough. The fact that your suit was a six carder made it possible for you to rebid it if it became necessary or desirable to do so.

The trouble was that most players used this take-out without qualifications, that is, they would not only bid such a suit at the two level, but would later rebid it *freely*. In other words, they could not learn how to "put on the brakes," and the result was that, after an original response on such a hand, the bidding often would run wild. To control this situation, I have tightened up the requirements for responses to opening bids. In the new system you need an absolute minimum of one-plus honor trick, even with a six card suit, to take out an opening one bid to two in your suit. If you can mention your suit without increasing the bidding level, that is, with a one-over-one [such as one spade over one diamond], this honor trick holding can be substantially reduced, but two-over-one responses should be reserved for hands that contain real merit.

There used to be entirely too many catastrophes such as the following:

South, dealer.
North-South vulnerable.
Rubber bridge.

NORTH
♠9
♥963
♦J63
♣KQ9854

WEST
♠10653
♥Q742
♦Q8
♣J63

EAST
♠842
♥AJ10
♦A10954
♣A10

SOUTH
♠AKQJ7
♥K85
♦K72
♣72

The bidding:

South	West	North	East
1 spade	Pass	2 clubs	2 diamonds
2 spades	Pass	3 clubs	Pass
4 spades	Pass	Pass	Double
Pass	Pass	Pass	

The dangerous final contract was 95 per cent due to North's atrocious three club bid. Under the old rules, his first response was justified, but when he took it upon himself to "rescue" South's free two spade bid, which had not even been doubled, he covered entirely too much territory. South was not a mind reader and could not read the three club bid as a rescue, hence stretched a shade to bid four spades. At that contract he was lucky to go down only two tricks, 500 points.

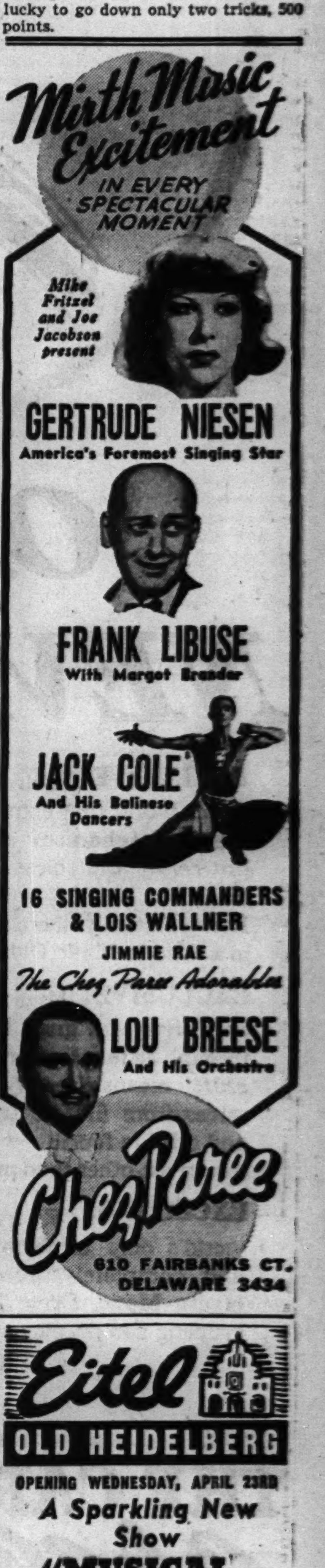

Eitel
OLD HEIDELBERG
OPENING WEDNESDAY, APRIL 23RD
A Sparkling New Show
"MUSICAL CAVALCADE"
Laughs! Thrills! Songs!
. . . and in the Rathskeller
LOUIE and THE WEASEL
CHICAGO'S FINEST FOOD
Air conditioned—No Cover Charge
RANDOLPH Just West of STATE

Come join the Exclusive Circle!

ONLY DRIVERS ON THE ROAD WHO NEVER PUSH A CLUTCH!

WHO NEVER SHIFT GEARS BY HAND!

EXCLUSIVE! Hydra-Matic is the only drive in the world that eliminates the conventional clutch mechanism and the clutch pedal *entirely.* "Clutchless driving" is not a half truth but a 100% truth with Hydra-Matic Drive. Actually, there's *"no clutch to press"* in a Hydra-Matic Oldsmobile!

EXCLUSIVE! Hydra-Matic is the world's only drive that gives fully automatic shifting through all four forward speeds. *"No gears to shift"* means *literally* that gears shift themselves from first to second, second to third and third to fourth—with never a motion by the driver, other than pressing the accelerator!

EXCLUSIVE! Hydra-Matic Drive is the world's only combination of fluid coupling and completely automatic transmission. Hydra-Matic Drive does everything fluid coupling can do, plus a whale of a lot *more!*

EXCLUSIVE! Hydra-Matic is the only drive in the world that selects the *right* gear at the *right* time and shifts to it *automatically.* Selecting and shifting are governed by a combination of the car's power and speed—occur at the correct moment. Timing is more efficient than when the driver shifts by hand!

EXCLUSIVE! Hydra-Matic is the world's only drive that gives full accelerating power *without* shifting gears by hand—from take-off to cruising speed. In an Olds Hydra-Matic, you get top performance, *plus!*

Why not *streamline* your driving? Why not join the circle of drivers who *do* things no other drivers *can* do? Before you decide on *any* car this spring, try a Hydra-Matic Oldsmobile. There's *nothing else in the world like Hydra-Matic Drive!*

(Prices and specifications subject to change without notice)

Hydra-Matic Drive Optional at Extra Cost

THE CAR *Ahead*—IT'S OLDSMOBILE

SEE YOUR NEAREST OLDSMOBILE DEALER

Chicago Daily Tribune
THE WORLD'S GREATEST NEWSPAPER

for faster service
3 TRIBUNE phone numbers
SUPerior 0200 Public Information Service
SUPerior 0260 Sports Bulletin Service
SUPerior 0100 Want Ads—General Business

TUESDAY, APRIL 22, 1941.

DI MAGGIOS HIT: JOE .528, DOM .444, VINCE .400!

MOON MULLINS—SIZING THINGS UP

Reg. U. S. Pat. Off.; Copyright, 1941, by News Syndicate Co. Inc

BILL LEE MAKES A NEW START AS CUB TODAY

He'll Face Reds and Vander Meer.

BY EDWARD BURNS.

Next to a polar bear's nose the coldest thing in the world is a chilly Monday. At least as things are reckoned in the baseball business. Anyhow, no one was angry when the Cubs called off the scheduled opener with the world champion Cincinnati Reds yesterday afternoon.

At the same time it was announced the game had been postponed on account of frost on the box seats, the Cub management let it be known the contest would be played as a part of a double header in Wrigley field on May 24. It also was revealed that the teams expect to play this afternoon with the same cast of characters who were to have played yesterday.

Vander Meer vs. Lee.

Johnny Vander Meer, the double-no-hit lefty, who is out to warm up his reputation from the chill it underwent in minor league habitat most of last season, is slated to go against Big Bill Lee, the happy ex-holdout. It will be Lee's first action of the season, and the beginning of his campaign to prove his 17 defeats last season were a mistake.

It is said both teams would have preferred to play yesterday if the weather had been favorable for the enterprise. The Reds have been doing better since they lost their first four games and they have dearly loved Wrigley field since it was remodeled several years ago.

Cubs in a Winning Mood.

The Cubs, after their sweep of the Cardinal series in St. Louis right after the Cards had brushed off the Reds three straight, were really rarin'. Their 11 to 10 ten inning victory over the Cards Sunday was one of those morale builders that players like to follow up with victories and more victories.

The Reds will be here tomorrow, and after the game tomorrow the Cubs will head for a two day visit in Pittsburgh.

SOX, TIGERS TRY AGAIN

BY IRVING VAUGHAN.
[Chicago Tribune Press Service.]

Detroit, Mich., April 21. — James Dykes' White Sox, who toiled diligently for seven weeks to get themselves into shape, are beginning to fear that if they don't encounter some work right quickly their entire spring will have been wasted. This afternoon the weatherman gave attention to his spring sprinkling, thus washing away the scheduled opener of the Detroit Tiger series, which, with two similar setbacks in Chicago, gave the Sox their third successive day of leisure.

For one reason or another the Tiger management didn't want to postpone the party. It started raining before noon and there was no let up, but the management held off until after 2 o'clock before deciding on a postponement. They may have wanted to play now instead of later because the Sox are slightly crippled with Johnny Rigney and Taft Wright absent. Then again they might have been figuring on Hank Greenberg. Hank and his home run bat are scheduled to go to Fort Custer May 7 and the Tigers can't be blamed for wanting to get in as many matches as possible while Hank is available.

Pitching Plans Unchanged.

Neither Dykes nor Del Baker, the Tiger manager, let the postponement alter their pitching plans. Dykes changed from Jack Hallett last Saturday to Eddie Smith for Sunday and then to Bill Dietrich for today. But Dietrich, who won the season's opener from Bob Feller, remains tomorrow's choice. So does blustery Buck Newsom, the Tiger ace, who regards the Sox as hand picked cousins. He beat them four times out of five last season, the lone defeat being hung on him, 2 to 1. The successful workman in that encounter was Dietrich.

If the present Tiger batting status means anything, Dietrich shouldn't fear Newsom, Greenberg, Rudy York or any of the other Tigers tomorrow. As a team, the Tigers, who won last year's pennant on their power, are hitting a meek .182. Barney McCosky, with .357, is the only one with a respectable figure. Tuck Stainback is next with .294, and Birdie Tebbetts owns a .273 mark. But Charley Gehringer is at the .071 stage, Pinky Higgins at .077, Rudy York at .143, and Greenberg at .166.

Dykes Has Problem.

Dykes still is undecided over his pitching in Wednesday's game, which will close the series. He wants to use a right hander, if possible, but only Jack Hallett is available and the manager would prefer not to use a rookie against a team which, while not hitting at the moment, might break out at any time. So the job probably will go to Eddie Smith, the lefty.

Fight Decisions

At Marigold Gardens—Harvey Dubs stopped Billy Seward [1]; Sammy Secreet beat Tito Taylor [8]; Al Reiss knocked out Paul Frazier [3]; Johnny Williams beat Tommy Campbell [4]; Andy Canal knocked out Eddie Miller [3].

At Baltimore, Md.—Harry Jeffra beat Henry La Barba [10]; Sol Bartolo beat Dave Crawford [10].

Novikoff's Family—and the Reds—Come to Town

The way Lou Novikoff's grinning you would think he'd just hit a home run. He's welcoming his wife and two children, who arrived yesterday from California at the Dearborn street station. Anita is 7 months old, Marilyn 2½ years. [TRIBUNE Photos.]

Bucky Walters, who, with his Cincinnati mates, was idle in Chicago yesterday when cold caused postponement of the series opener between the Reds and Cubs. The pitching star is not scheduled to work in this series.

Frank McCormick (center), Reds' first baseman who was voted the National league's most valuable player in 1940, and Pitcher Jim Turner pay a call to the Belmont hotel desk. Looking for mail from home?

Bill McKechnie (right), manager of the world champion Reds, and Jewel Ens, coach, looking out into the gloomy atmosphere from their hotel room.

Madison Pair Gets 1,346 to Lead in ABC

St. Paul, Minn., April 21 [Special].—William Lee and Ray Farness of Madison, Wis., went into the doubles lead in the American Bowling Congress tournament late today when they ran up a 1,346 total. Farness turned in a 767 score and Lee rolled 579. Farness' score was made up of games of 267, 290, and 210. The previous doubles lead, 1,338, was set by Harry Ledene Jr. and William Flesch of the Chicago Monarch Beers nine days ago.

Fifth Highest ABC Total.

Farness, rolling in his 19th ABC, turned in the fifth highest individual total ever scored in any event of the ABC with his 767. It was the 12th ABC for Lee. Farness, a few days short of 50, is a real estate and investment broker, while Lee, 51, is a salesman of fixtures and supplies.

Farness followed in singles with 669, and despite a mediocre start of 515 in his team event Sunday night, rolled into sixth place in the all-events standing with 1,951.

Lee and Farness' score tied the total on which Herb Freitag and Joe Sinke of the Chicago Classic league Pabst Blue Ribbons won the ABC doubles at Detroit last year. Freitag made 642 and Sinke 704 in that effort. The Chicago pair counted 1,229 in the current tournament.

Reising Chicago's Star.

Roy Reising and Harold Cromwell of Chicago Heights turned out a 1,171 total to pace Chicago bowlers in today's minor events. Cromwell had games of 209, 191, and 203 for a 603 score while Reising added 568 on games of 186, 199, and 183. Reising led the Chicagoans in the singles with a total of 604 built up of games of 213, 213, and 176.

Chicago scores:

DOUBLES.

Roy Reising-Harold Cromwell	1,171
Edmund Sanzo-F. Lobue	1,105
Ignatius Pagoria-George Koehler	1,098
Michael Nave-Ralph Guidoti	1,070

SINGLES.

Roy Reising	604	Edmund Sanzo	572
Harold Cromwell	580	Ignatius Pagoria	551
Michael Nave	572		

Pitcher Paul Derringer (left) and Catcher Ernie Lombardi, his Cincinnati battery mate, step outside to sample Lake Michigan's breezes.

Leo Rodak Wins Verdict Over Jackie Wilson

Cincinnati, O., April 21 (AP).—Leo Rodak of Chicago defeated Jackie Wilson of Pittsburgh in a close 10 round battle tonight. There were no knockdowns. It was the third time the Chicagoan defeated Wilson.

Major Leagues

NATIONAL LEAGUE.

	W.	L.	Pct.		W.	L.	Pct.
New York	6	1	.857	Boston	4	4	.500
CHICAGO	3	1	.750	Pittsburgh	2	3	.400
St. Louis	3	2	.600	Cincinnati	2	4	.333
Brooklyn	4	4	.500	Phil'phia	1	6	.143

YESTERDAY'S RESULTS.

New York, 7; Brooklyn, 5.
Boston, 8; Philadelphia, 1.
Cincinnati at Chicago, postponed, rain.

GAMES TODAY.

Cincinnati at Chicago. Brooklyn at New York.
Phil'phia at Boston. Pittsb'gh at St. Louis.

AMERICAN LEAGUE.

	W.	L.	Pct.		W.	L.	Pct.
Boston	5	1	.833	St. Louis	1	1	.500
Cleveland	4	2	.667	Phil'phia	2	5	.286
New York	5	3	.625	Wash'ton	2	5	.286
CHICAGO	2	2	.500	Detroit	1	3	.250

YESTERDAY'S RESULTS.

New York, 14; Philadelphia, 4.
Washington, 6; Boston, 5.
Other games postponed, rain.

GAMES TODAY.

Chicago at Detroit. Boston at Washington.
St. Louis at Clevel'd. New York at Phil'a.

Relay Week at Drake! It's an Iowa Affair

BY WILFRID SMITH.
[Chicago Tribune Press Service.]

Des Moines, Ia., April 21.—Kentucky has its Derby, Southern California has its Rose Bowl, and the whole state of Iowa has the Drake university relays.

Relay week in Des Moines combines the intense partisanship of collegiate post-season football and the nostalgic reveries of "My Old Kentucky Home." For those who have seen three decades of relay meets, this week is dedicated to the memory of a thousand athletes, many of whom have held world honors. As usual, the games will be measured, event by event, with those conducted by the University of Pennsylvania. These games have created a perpetual feud for national ranking.

Founded in 1910.

The Drake university relays were founded in 1910 by Maj. John L. Griffith, who now has served the Western conference many years as athletic commissioner. Almost as soon as the Drake event outgrew its swaddling clothes it challenged its older rival. Drake's preëminence now is unquestioned from Ohio to the Rockies and from the Dakotas to the Gulf of Mexico. All members of the Western conference, with the exception of Indiana university which competed here in 1940, however, will be represented in Des Moines Friday and Saturday.

Success of the 32d relays again is assured by the coöperation of Des Moines and the state of Iowa. To radio and press, to city man and farmer, the Drake relays are the spring time edition of Iowa's famed state fair. This unanimity of appreciation prepares an unrivaled civic holiday.

Share in Responsibilities.

The Drake relays committee, composed of university folk and downtown business men, the Retail Merchants association, the service clubs

[Continued on next page, column 4]

THE BLUE GRASS IS FORTIFIED IN DERBY, AS USUAL

Kentucky Bred Horses Are Dominant.

BY HOWARD BARRY.
[Chicago Tribune Press Service.]

Lexington, Ky., April 21.—Regardless of what happens in the Kentucky Derby a week from Saturday, it seems likely that the winner will turn out to be a horse which took the first wabbly steps of his life in some pasture of the Blue Grass region. Only 12 times has the Derby been won by horses bred elsewhere than in Kentucky—and it is considered highly improbable the 13th is coming up this time.

Whirlaway, Our Boots, King Cole, Porter's Cap, and other leading contenders are all Kentucky products—so some dark horse will have to hustle if he is to outrun the array of speed which this state will send into the big race at Churchill Downs.

Our Boots has a rather unusual background. His dam is an English mare called Maid of Arches, who was brought to this country and raced in the greatest kind of company. Running in the $1,500 claiming class she made one failure after another. Meanwhile her manners were as bad as her record.

Toledo Man Owns Our Boots.

Charles B. Shaffer, owner of the large and famous Coldstream farm near Lexington, took an interest in her blood lines. However, he purchased her for a small sum in 1937 and brought this cheap, mean, ill mannered little mare into his aristocratic breeding establishment. She was mated with Shaffer's imported French stallion, Bull Dog, and her first foal turned out to be Our Boots. Our Boots went on to win the Belmont Futurity, most highly cherished prize for juveniles on the American turf, and now is conceded a sporting chance of scoring in the Kentucky Derby.

Before going to the races, however, Our Boots had passed out of Shaffer's hands. The colt was sold for $3,500 at the Saratoga yearling sales to Royce G. Martin, Toledo business man who owns the Woodvale farm near Lexington.

Sired by Horse from France.

Bull Dog, the sire of Our Boots, is a full brother to Sir Gallahad III. The latter, which stands at Arthur B. Hancock's Clairborne farm, has led the national rankings of sires four times since 1930. Shaffer, a Chicago business man who purchased Coldstream farm about 15 years ago, went to France in 1930 to negotiate for the purchase of Bull Dog after the imported Sir Gallahad III had established his American reputation. Shaffer is reported to have paid in the neighborhood of $65,000 for the stallion.

Whirlaway is the celebrated member of the first crop of American

[Continued on page 22, column 1]

"THE ALL-AMERICAN WAY"
A sound motion picture produced by the Chicago Tribune and released thru Superior Pictures
SHOWING TODAY AT THESE THEATERS
★
CHICAGO:
LaSalle Theater
152 W. Division St.
★
OUT-OF-TOWN:
Orpheum Theater
Jerseyville, Ill.
Home Theater
Oblong, Ill.
Fox Theater
Indianapolis, Ind.
Park Theater
Milwaukee, Wis.

In the WAKE of the NEWS

BY ARCH WARD.

THE racehorse shoe tacked up over the entrance to Jim Ferrier's pro shop at the Elmhurst Country club is a luck piece that worked. . . . Playing a match in Australia in 1932, Ferrier was down to his opponent when he tripped over the shoe in the rough. . . . He tucked it into his bag, went on to win and has carried it ever since. . . . One

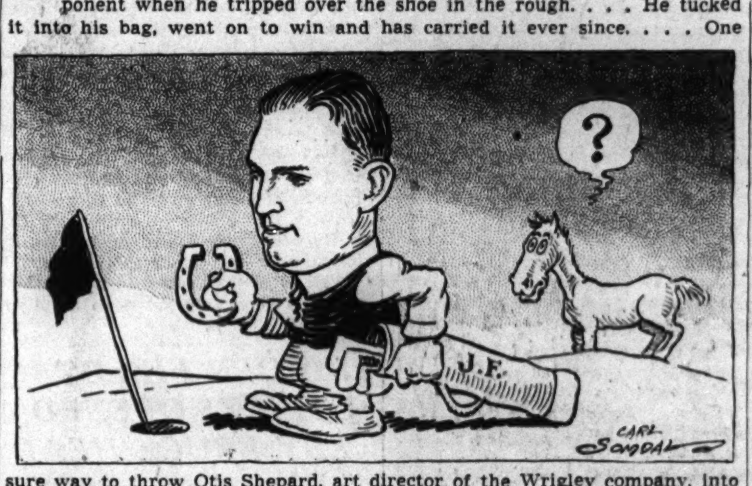

sure way to throw Otis Shepard, art director of the Wrigley company, into a rage is to say you understand he designed the Cubs' romper uniforms. . . . Otis did design the Cubs' uniforms a couple of years ago, but he won't take the rap for the ones they are wearing this season. . . . Bill Beckman, Philadelphia Athletics' pitcher, is the landlord of Shortstop Martin Marion of the St. Louis Cardinals. . . . Marion rented Beckman's home at the start of this season. . . . Appropriate turf names: Sound Advice, by Wise Counsellor out of Wise Mother, and Always Tryin', which galloped about 40 years ago, starting 47 times and finishing last in every race. . . . It offends Dean Beans Reardon, National league umpire, if a pitcher looks around at the scoreboard to see whether Beans has called a ball or a strike. . . . The appearance of the Illinois football team at Minnesota Oct. 11 will be the first since Red Grange's day in 1924. . . . Jackie Gibson, 120 pound member of the University of Wisconsin boxing team, is the son of J. Currie Gibson, professor in the commerce department. . . . Truck Hannah, Memphis manager who caught a double header last season, insists he was only 49, not 52, as had been reported, when he went behind the plate the last time. . . .

Of 11 intercollegiate sports, football is the most dangerous and water polo, swimming, tennis, and golf the safest, according to a survey made by DeWitt Portal, boxing coach of San José, Cal., State Teachers college. . . . Statistics on injuries taken from the San José State health department show football at the head of the list with a 53 per cent injury toll among competitors. . . . Wrestling, track, soccer, basketball, baseball, and boxing follow in that order. . . . Baseball scouts no longer ask prospective players, "What do you hit?" . . . It's "What's your draft number?" . . . University of Iowa's baseball team in 16 years under Coach Otto Vogel has averaged 13 victories a season. . . . The St. Louis Civic theater group wants Jimmy Conzelman, coach of the Chicago Cardinals, to sign up for the summer season. . . . Jimmy was a hit last year as the coach in the musical "Good News," for which the late Knute Rockne wrote the football sequences. . . .

Dream Children.

We are the children that you might have had
If you had not been steeped in selfishness;
We would have called you "mother dear" and "dad,"
And softened by the touch of our caress
You might have led a life of sacrifice,
Bringing contentment to your troubled minds
And making home a very paradise,
But your self-seeking wrecked these high designs.
You have lost all the laughter and delight
That little children bring into a home;
And now the dusk has come, and soon the night
Will steal out of the clover scented gloam;
But you in loneliness are doomed to mourn
For the dream children that were never born.

—T. E. B.

* *

A Modern Moses.

I wasn't surprised when I read that the President had reopened the Red Sea. I was only disappointed that he hadn't coaxed Hitler and his army in and then closed it again.

Cyan-Ide.

* *

Carrying Honesty Too Far.

From a display ad in the Elgin Daily Courier: "'39 Ford coupe, heater, won't last long, $427."

—Bernice Dove.

* *

Secretary's Woes.

Naturally, it goes without saying.
I am leaving on an eastern trip which will take me thru the east.
I, myself, personally.
Somehow it has been mislaid and we cannot find it.
If, however, on the other hand.
This was only an excuse to have a reason to come to Chicago.
He will live there and make his home there permanently.
Our terms are check in advance before making shipment of same.

Sea Pea.

Puzzle.

If Mr. Willkie didn't mean it last fall, can we be sure he is sincere this spring? —Post Mortem.

* *

The Tune Changes.

Men often refer to the little woman as the old battle axe, but when it comes to conscription you'll note that the majority still prefer marital music to martial.

—Little Eva of Little Egypt.

* *

Spring—Bah!

Why do poets prate of spring,
Of little birds that nest and sing,
Of love and all that sort of thing?
What about the wind that blows?
The slashing rain that comes and goes
And spoils my hats and spots my hose?
To HEK with spring!

—Irene's Cousin.

* *

Famous Last Words.

But our forces inflicted heavy casualties in a determined rear guard action. —Arcady Hank.

I can stay only a minute.
—Slim Jim.

Accident was due to pilot's error.
—The Offspring.

* *

Do You Remember 'Way Back When:

We smeared lard over our ice skates before storing them for the summer to keep them from rusting?
—Jenkins, the adjuster.

No one slept in a dining room?
—Chris Lump.

* *

The Wake Upon Its Depends Friends.

* *

Gardenias and Hamburgers.

At seven he brings me gardenias
To pin on my frock with care,
At ten he confesses he loves me
And tenderly strokes my hair.
At twelve we sit munching hamburgers
And gazing in each other's eyes,
Those hours from gardenias to hamburgers
Are what is known as Paradise.
So whenever the aroma of onions
And hamburgers reaches my nose
I think of gardenias and you, dear,
And my eyes, in sweet memory, close.

—Kitten.

Ten Years Ago Today—The White Sox opened the season at Comiskey park with a 10 to 2 victory over Cleveland. . . . Babe Ruth tore a ligament in his left leg chasing a line drive and was taken to a hospital. . . . The Cubs sold Pitcher Bob Osborn to Pittsburgh for cash.

YANKS' SLUGGER GETS 4TH HOMER IN 14-4 VICTORY

Senators Inflict First Loss on Red Sox.

Philadelphia, Pa., April 21 (AP).—Two of the three bat wielding DiMaggio brothers were busy again today, and the bludgeon swung by Joe DiMaggio made the most noise. With Joe making four hits in five turns at the plate, the Yankees again showed power reminiscent of their Ruth-Gehrig days in walloping the Athletics here, 14 to 4.

Joe [top]. Dominic [center.] Vince [bottom].

Included in Joe's lethal package were his fourth home run of the season, a double and two singles, which raised his batting average to .528. By driving in two runs, the Yankees' DiMaggio made his runs batted in total 14 for eight games.

Younger brother Dominic, center fielder of the Boston Red Sox, made one hit in four times at bat as his team suffered its first defeat of the year in Washington. Dom's batting average is .444 on 12 hits in 27 times at bat.

Vince Has Day Off.

Vince DiMaggio, eldest of the brothers, had no chance to help the family's crusade against pitchers when the Pirates were rained out in St. Louis. Vince is hitting an even .400 and two of his eight hits in 20 times at bat were responsible for the two victories the Pirates have scored. His four-run homer in Wrigley field last Thursday led to the only defeat the Cubs have suffered.

Here is the family's hitting record in games played to date:

	AB	R	H	Pct.	2B	3B	HR	RBI
Joe, Yankees	36	13	19	.528	4	1	4	14
Dom, Red Sox	27	7	12	.444	4	0	0	1
Vince, Pirates	20	3	8	.400	2	0	2	8

Joe's homer against the Athletics today came in the second inning. One of his doubles missed leaving the field by inches. Every Yankee except Pitcher Atley Donald, who went the route, made at least one hit. Score:

NEW YORK.	Ab	R	H	P	A	PHILADELPHIA.	Ab	R	H	P	A
Rizzuto.ss	5	2	1	0	1	Col'ns.rf-lf	3	1	1	3	0
Rolfe.3b	6	3	3	0	4	Davis.2b	4	0	0	2	5
Henrich.rf	5	2	1	1	0	R.J'n.lf-1b	4	0	0	7	0
DiM'gio.cf	5	3	4	2	0	Hayes.c	3	2	2	3	0
Keller.lf	6	0	2	4	0	Siebert.1b	1	0	0	6	1
Gordon.1b	6	2	2	10	1	S.C'm'n.cf	4	0	1	2	0
Dickey.c	5	1	3	7	0	Suder.3b	4	0	0	2	3
Priddy.2b	4	0	1	2	1	Br'ncato.ss	4	0	0	0	4
Donald.p	5	1	0	1	1	Ross.p	1	0	0	1	1
						Moses.rf	2	1	1	1	0
						Ferrick.p	2	0	0	0	1
	47	14	17	27	8		32	4	5	27	15

New York	510	330	200—14
Philadelphia	201	100	000— 4

Errors—Rolfe, Collins, Davis, Brancato [2]. Runs batted in—Henrich, Keller [3], Gordon [3], Hayes [2], Chapman, Di Maggio [2], Rolfe [2], Moses, Dickey [2]. Two base hits—Henrich, Collins, Rolfe [2], Di Maggio. Home runs—Gordon, Di Maggio, Hayes, Moses. Stolen base—Keller. Double play—Gordon [unassisted]. Left on bases—Philadelphia, 5; New York, 10. Base on balls—Ross, 2; Ferrick, 2; Donald, 4. Struck out—Donald, 6; Ferrick, 2. Hits—Ross, 10 in 4 innings; Ferrick, 7 in 5. Losing pitcher—Ross. Umpires—Grieve, McGowan, and Quinn. Time—2:05. Attendance—4,061.

SENATORS, 6; RED SOX, 5.

Washington, D. C., April 21 (AP).—The Washington Senators cracked out 12 hits and stifled two Boston rallies in late innings to hand the league leading Red Sox their first defeat of the season, 6 to 5, today.

Right Hander Steve Sundra, making his debut with Washington, yielded 11 hits, five of them in the last two innings, but managed to pull himself out of trouble with the help of the Washington infield. It was Washington's second victory in seven games.

Shortstop Cecil Travis led the Senator attack with two doubles and two singles. Manager Joe Cronin connected for three singles for the Red Sox. Score:

BOSTON.	Ab	R	H	P	A	WASHINGTON.	Ab	R	H	P	A
DiM'g'o.cf	4	1	1	2	0	Case.rf	5	0	2	1	0
Finney.rf	5	2	2	3	0	Cramer.cf	3	1	1	1	0
Fox.lf	5	0	1	5	0	Ch'pm'n.lf	5	0	1	2	0
Foxx.1b	5	1	1	4	1	Lewis.3b	5	1	1	4	0
Cronin.ss	5	0	3	2	1	Travis.ss	5	1	4	4	1
Doerr.2b	5	0	1	2	1	Bl'd'rth.2b	5	1	1	2	3
Tabor.3b	3	1	0	1	2	Archie.1b	4	1	2	9	2
Peacock.c	4	0	2	5	1	Ferrell.c	2	0	0	3	0
Wilson.p	3	0	0	0	1	Sundra.p	2	1	0	1	4
Dobson.p	0	0	0	0	0						
Fleming.p	0	0	0	0	0						
	*40	5	11	24	7		36	6	12	27	10

*Williams batted for Dobson in eighth.

Boston	001	000	022—5
Washington	110	000	40*—6

Errors—Lewis [2], Doerr, Fox, Cronin. Runs batted in—Travis, Cramer, Foxx [2], Bloodworth [2], Archie, Case, Cronin [2], Peacock. Two base hits—Travis [2], Doerr, Peacock. Three base hits—Finney, Case, Foxx. Stolen bases—Fox. Sacrifices—Sundra. Left on bases—Boston, 10; Washington, 12. Bases on balls—Off Wilson, 4; Sundra, 2. Struck out—By Wilson, 3; Sundra, 3. Hits off—Wilson, 12 in 6⅓ innings; Dobson, 0 in ⅔; Fleming, 0 in 1. Hit by pitcher—Wilson [Cramer]. Wild pitches—Wilson. Winning pitcher—Sundra. Losing pitcher—Wilson. Umpires—Ormsby, Hubbard, and Rommel. Time—2:10. Attendance 3,000.

College Baseball

YESTERDAY'S RESULTS.

Millikin, 2; Wisconsin, 1.
Yale, 11; Colgate, 5.
Columbia, 4; Dartmouth, 3 [10 innings].
Missouri U., 8; St. Louis U., 5.
Mississippi State, 4; Louisiana State, 1.
Muhlenberg, 13; Upsala, 2.
Delaware, 6; West Chester, 5.
Elizabethtown, 5; Lebanon Valley, 4.
Roanoke college, 1; Hampden-Sydney, 0.
Richmond U., 4; Virginia Mil. Inst., 2.

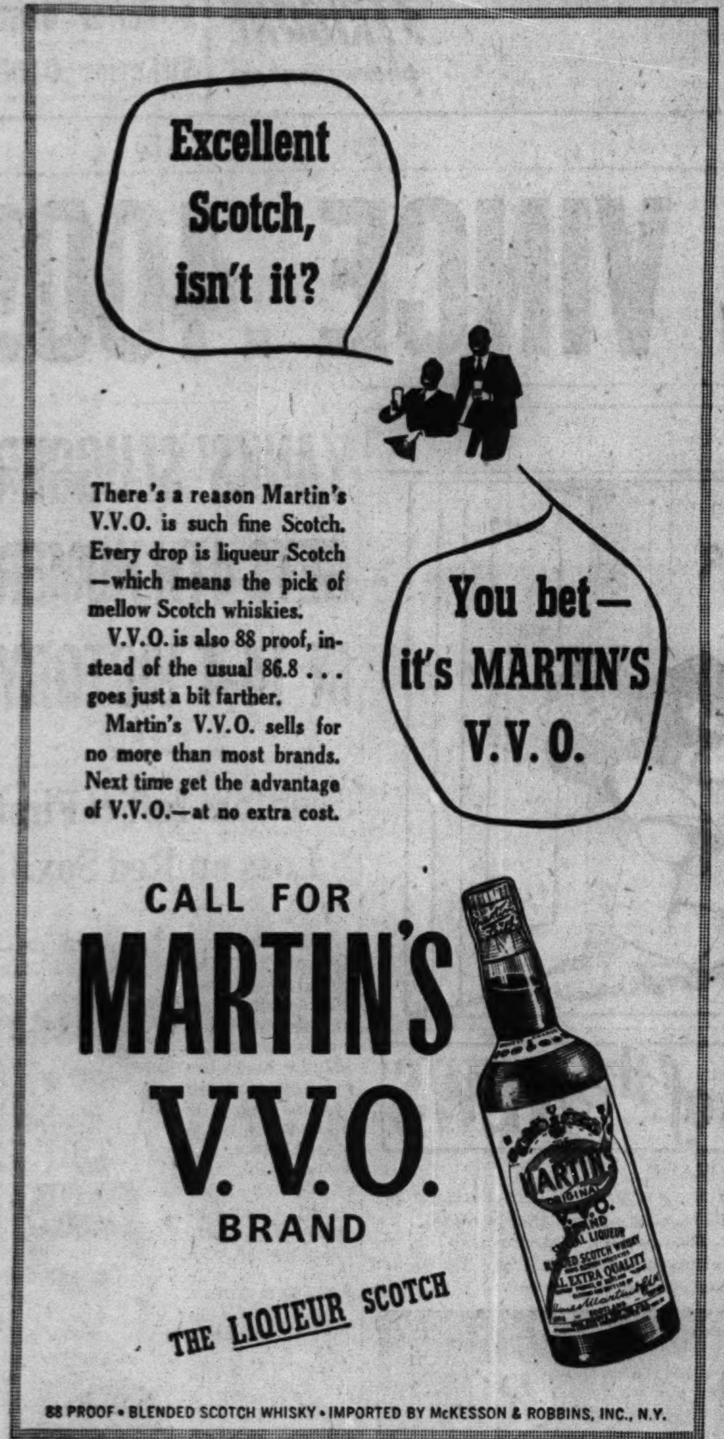

RELAY RACING IDEA STARTED AT PENN IN '95

Games Draw Entry List of 3,000 in '41.

Philadelphia, Pa., April 21 (AP).—An entry list of 3,000 for the 47th annual Penn relay carnival this week-end offered proof today of that old adage "Great oaks from little acorns grow."

Most track and field events date their beginning back to the days of ancient Greece, but the relay race in which four runners compete as a team is a 48 year old American contribution that has grown from a single race between Princeton and Pennsylvania to become a fixture on track programs thruout the world.

Success from Start.

The relay race was a success almost from the start. A 1,600 meter race was made a part of the Olympic games program at London in 1908 and four years later a 400 meter race was added. Carnivals similar to the Penn competition are now held in every section of the country with the Drake relays in Des Moines, Ia., also scheduled this week-end, ranking second in age.

Fewer than 80 athletes representing eight colleges and eight high schools participated in the first Penn relays, father of the numerous similar present day carnivals, in 1895. This week's 3,000 athletes will represent approximately 500 colleges, preparatory schools, and high schools located from Maine to Louisiana and the Atlantic seaboard to the Pacific.

How Relay Races Started.

The late Frank T. Ellis is credited with originating the relay race two years earlier. Student chairman of a Penn track committee in 1893, Ellis suggested a mile race in which four men each run a quarter of a mile be included in the university's spring meet.

Two years later the university sponsored its first relay carnival with a program of eight one-mile races. In contrast, this year's program lists 75 events with relay races ranging from distances of 440 yards to four miles as well as medley races, in which the laps vary from 220 yards to a mile, and hurdle races.

LINCOLN FIELDS OFFICES OPENED BY BRUCE HEAD

C. Bruce Head, general manager of the Lincoln Fields Jockey club, opened the club's loop offices yesterday in the Congress hotel. The Crete track opens its 30 day meeting May 19 and continues until June 21.

Head, who is also a member of the official family at Churchill Downs, will return to Louisville tomorrow for the 67th running of the Kentucky Derby on May 3. Before leaving he will announce the list of stake events to be run during the Lincoln Fields meeting.

Track Superintendent Tom Young was a visitor at Lincoln Fields last week, where he supervised the job of resurfacing the track.

Queen of Relays

Dorothy Elizabeth Ball, 20 years old, University of Texas student, has been chosen queen of the Drake relays, to be held Friday and Saturday in Des Moines, Ia. She was named over candidates from 21 schools. [Associated Press Wirephoto.]

Relay Week at Drake! It's an Iowa Affair

[Continued from first sports page]

such as Kiwanis, Lions, Rotary, the Junior Chamber of Commerce, and the Downtown Relays Promotional committee share in the responsibilities of the games and in their success. This week Des Moines and Iowa will be hosts to 56 universities and colleges and more than 50 high schools.

To correlate these activities and to perform the multitudinous tasks demanded by any such event requires a forceful personality whose tact balances his zeal. Since the founding days Drake's relay carnival has progressed because it wisely has chosen its leader. M. B. Banks, Kenneth L. Wilson, now Northwestern's director of athletics; Ossie Solem, now football coach at Syracuse university, and Franklin [Pitch] Johnson, in this order, followed Maj. Griffith. Johnson left to become track coach at Stanford university after serving Drake from 1932 to 1940.

Easton Is 1941 Director.

Millard E. Easton, Indiana university graduate, came from Hammond, Ind., High school this year to become director of the relays. In the few months Easton and his family have lived in Des Moines he has become Bill to the community. This will not be news to Hammond or to Hobart and Lowell, Ind., for he has been Bill Easton since he was a middle distance runner for Indiana university. Only Dick, his five year old son, calls him Mister Easton.

Easton received his B. A. from Indiana in 1927 in economics. He returned to Indiana and earned a master's degree in 1935 in physical education.

Fundamentally a Coach.

Easton's energies are not concentrated entirely on promotion of the relays. Fundamentally he's a coach and Drake's track team already has established itself under his watchful encouragement. The two mile quartet won in the Texas relays and in the Kansas relays last Saturday. These boys may win here in their own stadium this week. Drake has four half milers who bettered 1:57 in time trials. Lowell Baal, sophomore anchor man on the two mile relay team, also is a magnificent quarter mile prospect.

Dorothy Elizabeth Ball, a willowy 20 year old blonde student at the University of Texas, will rule as queen over the relays. Editors of the 1941 Quax, Drake yearbook, announced the Houston girl's selection from among candidates of 21 colleges and universities. Miss Ball will arrive Friday morning to start a round of festivities.

STEINMETZ NINE CAPTURES 4TH VICTORY IN ROW

Blanks Wells, 6-0; Parker Downs Morgan Park.

Steinmetz registered its fourth consecutive victory in the west section of the city high school baseball league yesterday by beating Wells, 6 to 0, in Hanson park.

Parker defeated Morgan Park in a south section contest, 2 to 0, in Hamilton park despite the fact that Ferrante struck out 10. Washburne and Crane battled eight innings to a 5 to 5 deadlock, the game being called on account of darkness.

Of the 16 games scheduled in the league, nine were postponed on account of wet grounds. Home runs were made by Pociash of Tuley and Smith of Hyde Park.

In the suburban league, Oak Park defeated New Trier, 8 to 1, in Oak Park. Scores:

Hyde Park	020	402	1—9	11	4
Hirsch	400	010	2—7	5	1

Batteries—Glantz and Vaundry; Montesano, Evans, and Aiduss.

Lane	000	003	2—5	5	0
Senn	001	000	0—1	5	5

Batteries—Feldevel, Tepeler, and Boyd; Rosin and Lucas.

Morgan Park	000	000	0—0	3	1
Parker	100	100	*—2	6	0

Batteries—Ferrante and Falk; Gartland and Holmes.

Wells	000	000	0—0	5	2
Steinmetz	001	032	*—6	10	0

Batteries—Johnson and Biskup; Krause, Foley and Melgaard, Kedrick, Johnston.

Kelvyn Park	004	000	1—5	5	5
Tuley	010	020	3—6	9	8

Batteries—Pranke and Del Vecchio; Pociask and Delulio.

Gage Park	033	000	0— 6	5	8
Farragut	601	202	*—11	11	1

Batteries—Van Debogart, Kalneta and Simo, Basner; Divis, Trepton and Kater.

New Trier	000	000	0—0	1	4
Oak Park	013	310	*—8	7	1

Batteries—Clark, Mark, and Guy, Hamley; Demir, Walker, and Jackson.

Washburne	011	001	02—5	5	3
Crane	020	001	02—5	1	4

Batteries—Anhalt and Wierzbicki; Krylereb, Kuta and Laggagnato.

RACING BOARD BEGINS ISSUING LICENSES TODAY

William J. Shelley, placing judge and assistant in the secretary's office at Sportsman's Park, announced yesterday that applications of owners, trainers, jockeys, and stable help for Illinois racing commission licenses for the 1941 season would be accepted along with registrations for the National Jockey club at the secretary's office at Sportsman's during the remainder of the week.

William Hamilton, new Illinois racing commission steward, will be at Sportsman's Park daily and will be available to all horsemen who wish to confer with him.

Roy [Boots] Dickerson, who is the chief starter at Sportsman's Park will school horses every morning from 7:30 until 9 o'clock. The Chicago season will start with the opening of Sportsman's Park Saturday.

FIVE STATES TO SEND TEAMS TO GREEK TOURNEY

All-Greek basketball teams from 10 cities and 5 states will compete in the 11th annual national Hellenic invitational tournament on Saturday and Sunday in Loyola university gymnasium.

Acceptance yesterday of two middle western teams completed the 16 team field, which will vie for the Jim Londos silver trophy, emblematic of Greek basketball supremacy in North America. The last two entries are Theusis chapter of Davenport, Ia., and Lander's restaurant of Chicago, the sixth local quintet entered in the two day competition.

MISSOURI VARSITY WINS.

Columbia, Mo., April 21 (AP).—The varsity romped over the alumni, 61 to 0, today in their annual spring football game at the University of Missouri.

Prep Baseball

YESTERDAY'S RESULTS.

Washburne, 5; Crane, 5 [eight innings].
Oak Park, 8; New Trier, 0.
Tuley, 6; Kelvyn Park, 5.
Parker, 2; Morgan Park, 0.
Steinmetz, 6; Wells, 0.
Hyde Park, 9; Hirsch, 7.
Lane, 5; Senn, 1.

GAMES TODAY.

City League.

Von Steuben vs. Schurz at Kilbourne park.
Amundsen vs. Lake View at Welles park.
Tilden vs. Kelly at McKinley park.
Farragut, 11; Gage park, 6.

Wesleyan and Normal Open 57th Series

Bloomington, Ill., April 21 [Special].—Neighborhood rivalry will be renewed tomorrow when Illinois State Normal and Illinois Wesleyan clash in the first of their 57th annual home and home baseball series on the Normal diamond.

At least three veterans from Chicago, Capt. Pete Palumbo, shortstop, Bill Turner, first base, and George Spirduso, outfielder, will be in the Normal starting lineup. Other lettermen who will open against Wesleyan include Bob Ferguson, second baseman from Edwardsville; Sherwin Gilbertson, third baseman from Newark; Larry Kindred of San Antonio, Tex., and Del Fagerburg, Bloomington, outfielders.

Jim McBride of Springfield, second ranking pitcher on last year's team, will probably be on the mound for Normal.

Bill Massarand of St. Louis and Ralph Zeitz of Mt. Vernon, N. Y., both veterans, are ready to handle the Wesleyan hurling job. Veterans behind them will be Capt. Fred LaPlant, second baseman from Hammond, Ind.; Dick Woehr, shortstop from Fort Wayne, Ind.; Bill Kellerman, third baseman from Chicago; Ed Quigley, Kankakee, Harry Ahlers, Mount Vernon, N. Y., and Loren Laub, Spencerville, Ind., outfielders.

WITH DIAMOND FULL OF WOODS YALE NINE WINS

New Haven, Conn., April 21 (AP).—Joe Wood, former major league star, got the thrill of his life today as his Yale nine trimmed Colgate, 11 to 5, in a baseball battle featuring his three sons.

The proud papa, who ended a brilliant career with the Boston Red Sox and Cleveland Indians in 1922, beamed with joy as his trio of husky lads—Joe Wood Jr. of Yale, and Steve and Bobby Wood of Colgate, fought it out.

At the conclusion, Junior, the Yale captain, brought dad a well-earned triumph, and Bobby, the youngest, turned in a swell performance at first base for Colgate.

But, Steve, who had a lot of tough luck in his mound duel with his older brother, was missing, having been forced to the showers with two out in the seventh after yielding five runs in that frame.

COLLEGE TRACK.

Luther, 81; Upper Iowa, 53.

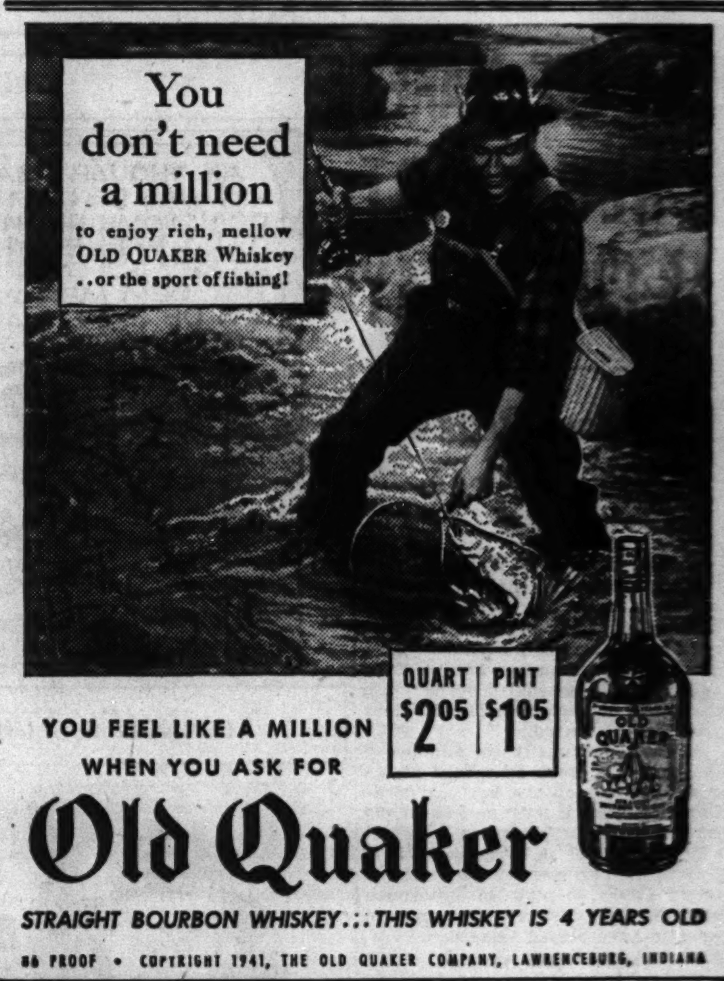

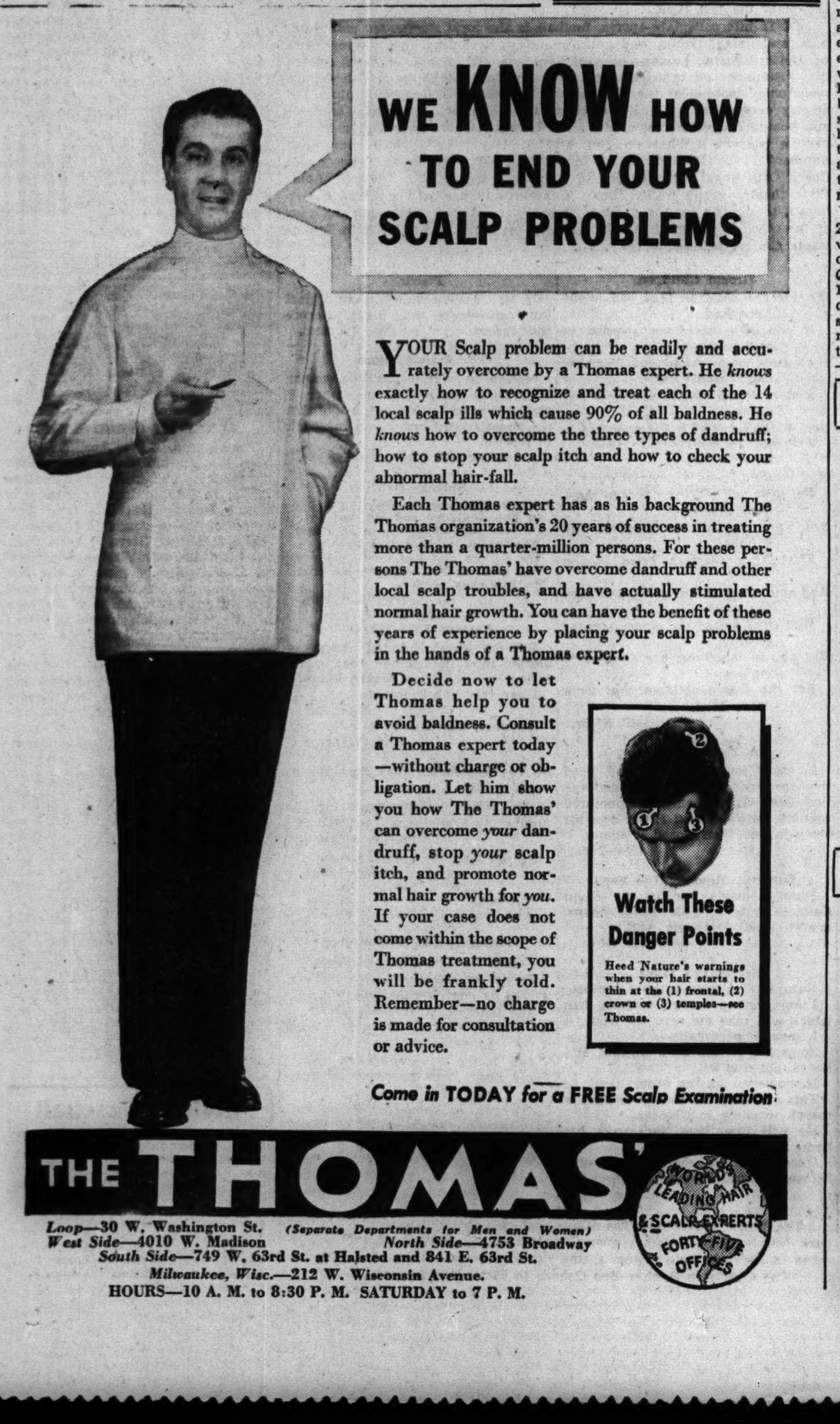

SMILIN' JACK—FAIR AND WARMER

TERRY AND THE PIRATES—ONLY THE BEST FOR A GUEST

THE GUMPS—LOOKS LIKE ELASTIC PLASTIC DIDN'T DO SO WELL TODAY.

SMITTY—THE GO-GETTER

VOGELS' 3,065 FACES HEAVIEST ATTACK IN ABC

StrongChicagoTeamsBowl in St. Paul Friday.

BY C. H. BEUKEMA.

The 3,065 on which the Vogel Bros. team of Forest Park is leading the American Bowling congress tournament in St. Paul is likely to face its heaviest assault of the two remaining weeks of the tournament Friday night when such leading teams as the Blatz Brewing, Joseph L. Gills and Joe Wilman Budweisers of Chicago and the Dean Rubber Manufacturing of Kansas City bowl.

Stanley Rudicki's Blatz team currently is midway of the standings in the Classic league, while the Gills won the Windy City title and are leading in the Stevenson and Randolph leagues. The Budweisers finished second at Windy City, are third at Stevenson's, and second at Randolph. The Deans boast the distinction of having rolled two of the three highest scores submitted in competition in the United States this year: 3,548, which is first, and 3,496, third. Chicago's Pabst Blue Ribbons rolled a 3,497 series.

Hold Four of First Five Places.

Also booked over the week-end are Burlington Zephyrs, Jolly Jacks, William C. Danne Insurance, Houcek Senators, Bireley's Beverages, Nonebetter Ice Creams, and O'Keefe Coals—all major league teams seeking to keep Chicago at the top of the national rankings. Chicago teams now hold all except the fourth of the first five places in the standings.

Fifty-two teams are entered in the Chicago Women's District Golf association bowling tournament, to be held tomorrow morning and afternoon in Congress recreation, according to Betty Ramsey, secretary. Tam O'Shanter leads with 11 teams entered, followed by Medinah with 10. Illinois has six teams; Midlothian and Ridge, five each; Mohawk, Lincolnshire, and Evanston, four each; River Forest, two, and Elmhurst, one. . . . Logan Square Buicks, winners of the Playdium Women's league title by three games, averaged 906 pins per game. Capt. Dorothy Miller led the team with 186, Tess Morris and Nina Van Camp had 184, Catherine Fellmeth, 181, and Mae Ebert, 174.

Eden Clinches Beverly Title.

The Eden insurance team has clinched the Beverly Major league title, its 71 won and 28 lost record giving it a six game margin with only this week's three games remaining on the schedule. The Edens, winners for the second straight year, won three games last week while the second place Danne insurance five was losing two. Jim Keating of the Edens is probable individual champion with a 203-20 average. . . . The annual over-your-average team sweepstakes at St. Andrew's, 3651 South Honore street, opens Saturday and continues daily thru May 11. Estimated first prize is $150. Art [Darby] Schoenbeck is tournament manager. . . . The Edelweiss and Monarch teams will roll a benefit at 8:30 o'clock Saturday in Edison Park recreation for Heinie Susralski, 200 average bowler who recently suffered the loss of seven fingers in an accident.

A. O. Fay No. 2, with 3,212 in the team event, Frank Pieper-Arthur Luckner, with 1,397 in the doubles, George Wellman, 731 in the singles, and Frank Pieper, 2,093 in the all-events, were winners in the 11th annual Craftsmen tournament at Turner's. . . . Woodlawn reduced Wabash No. 1's lead in the south section of the patrolmen's league by winning three from Englewood while Wabash No. 1 was dropping a game to Wabash No. 2. . . . Entries in Petersen's singles classic to be rolled in Detroit May 7 to 11 are so heavy as to indicate the 8-games-across-16-alleys event may pay $2,500 to the winner rather than the $2,000 originally contemplated. . . . Harold Suekow led the Morse Avenue Business Men's league honor roll with 657. Jack Samrayo hit 644.

NORTHWESTERN GOLFERS DEFEAT DETROIT, 18½-2½

Northwestern's golf team opened its season at Kildeer yesterday by defeating the University of Detroit, 18½ to 2½, during rain, hail, and wind which sent scores soaring. The day's best round was turned in by Mert Abrams, Northwestern sophomore, who had 35—42—77. Summaries:

Singles.

Davidson [D.] beat Haywood [N.], 2½-½; Haskell [N.] beat Taylor [D.], 3-0; Abrams [N.] beat Gamber [D.], 3-0; Beggs [N.] beat Puto [D.], 3-0; Pfister [N.] beat Leggett [D.], 3-0.

Doubles.

Haskell and Abrams [N.] beat Taylor and Gamber [D.], 3-0; Beggs and Haywood [N.] beat Puto and Davison [D.], 3-0.

Joe Ondrus, Morton High Coach, Inducted Into Army

Joseph Ondrus, 31 years old, football and wrestling coach at the J. Sterling Morton High school in Cicero, was one of 629 selectees who reported for induction into the army from Cook county yesterday. Ondrus, who resides at 2440 Ridgeland avenue, Berwyn, played guard on the University of Illinois football team in 1929-'31. He was born in Czecho-Slovakia.

Tunney to Speak at Peoria Dinner for Harry Scranton

Peoria, Ill., April 21 [Special].—Gene Tunney, former heavyweight champion, will be Peoria's guest of honor on Saturday, May 3, for the testimonial dinner being arranged in honor of Harry R. Scranton, newly appointed member of the Illinois State Boxing commission.

COLLEGE TENNIS.

Maryland, 7; Washington and Lee, 2.
West Chester Teachers, 9; Seton Hall, 0.
Washington U., 7; Principia, 0.
Missouri, 5; St. Louis U., 1.
Duke, 6; New York U., 3.

FERRELL, BEES TRIUMPH OVER PHILLIES, 8 TO 1

Boston, Mass., April 21 (AP).—The veteran Wes Ferrell moved along the comeback trail today as he set down the Phillies with five hits while the Boston Bees battered three Philadelphia moundsmen for an 8 to 1 victory.

It was the second triumph for Ferrell, who beat the Phillies a week ago in a relief rôle. The only run off Wes came on Lead Off Man Joe Marty's homer in the first inning. It was off Ferrell's first pitch. Score:

PHILADELPHIA.	Ab	R	H	P	A
Marty,cf	3	1	2	1	0
Benja'in,rf	4	0	1	0	1
Rizzo,lf	3	0	0	2	0
Etten,1b	4	0	0	8	0
Warren,c	3	0	0	4	1
Nagel,2b	3	0	1	1	2
M'nie,ss-2b	1	0	0	1	0
B'gan,ss-2b	4	0	1	4	2
May,3b	3	0	0	3	3
Pearson,p	1	0	0	0	0
Crouch,p	1	0	0	0	2
Tamulis,p	0	0	0	0	1
	*32	1	5	24	12

BOSTON.	Ab	R	H	P	A
Rowell,2b	5	1	3	1	4
Cooney,cf	4	2	2	4	0
Moore,rf	3	0	1	1	0
Preib'ch,rf	0	0	0	0	0
West,lf	4	1	3	1	0
Majeski,3b	5	0	0	0	2
Miller,ss	5	1	1	1	1
Dahlg'n,1b	3	2	2	11	0
Berres,c	3	0	1	8	1
Ferrell,p	3	1	1	0	1
	35	8	14	27	9

*Mueller batted for Crouch in sixth and Livingston for Tamulis in ninth.

Philadelphia ....100 000 000—1
Boston ....121 020 02*—8

Error—Etten. Runs batted in—Marty, West [3], Rowell, Cooney, Majeski, Dahlgren, Ferrell. Two base hits—Benjamin, Rowell [2], Cooney, Miller, Dahlgren. Home runs—Marty, West. Sacrifice—Berres. Double play—Nagel to Bragan to Etten. Left on bases—Philadelphia, 8; Boston, 10. Bases on balls—Pearson, 1; Crouch, 3; Tamulis, 1; Ferrell, 3. Struck out—Crouch, 2; Tamulis, 1; Ferrell, 6. Hits—Pearson, 6 in 1 2-3 innings; Crouch, 7 in 3 1-3 innings; Tamulis, 1 in 3 innings. Hit by pitcher—Tamulis [Moore]; Ferrell [Marty]. Losing pitcher—Pearson. Umpires—Stewart, Dunn, Magerkurth. Time—2:05. Attendance—1,687.

GIANTS, 7; DODGERS, 5.

New York, April 21 (AP).—Scoring seven runs on seven hits, the New York Giants beat the Brooklyn Dodgers, 7 to 5, today for their sixth victory in seven games.

Kirby Higbe, the $100,000 pickup who beat the Giants five times last year for the Phillies, was the pitching victim for the second time in seven days.

He came up to the eighth inning with the score tied. Harry Danning singled and was sacrificed to second. Babe Young was intentionally passed and then Joe Orengo doubled into left center, scoring Danning and putting Young on third, whence he was able to tally a moment later on a wild pitch. Score:

BROOKLYN.	Ab	R	H	P	A
Reese,ss	4	0	0	2	5
Waner,rf	4	0	1	1	0
Reiser,cf	3	0	1	1	0
Medw'k,lf	4	1	1	0	0
L'vag'o,3b	3	2	1	1	0
Camilli,1b	3	2	2	13	1
Kamp's,2b	3	0	1	3	7
Owen,c	4	0	0	3	1
Higbe,p	4	0	1	0	0
	32	5	8	24	14

NEW YORK.	Ab	R	H	P	A
Rucker,cf	3	0	1	1	0
W'ite'd,2b	4	0	0	3	5
Danning,c	4	1	1	4	0
Ott,rf	2	2	1	2	0
Young,1b	3	3	1	9	0
Moore,lf	4	0	1	2	0
Orengo,3b	3	1	1	1	2
Jurges,ss	3	0	1	4	4
Hadley,p	2	0	0	1	1
Wittig,p	2	0	0	0	0
C'pent'r,p	0	0	0	0	0
	29	7	7	27	12

Brooklyn ....010 201 010—5
New York..................022 010 02*—7

Errors—Camilli, Jurges. Runs batted in—Camilli [2], Jurges [2], Moore [2], Kampouris, Owen, Ott, Orengo. Two base hits—Lavagetto, Jurges, Moore, Reiser, Orengo. Home runs—Ott, Camilli. Sacrifice—Ott. Double plays—Whitehead to Jurges to Young [2]; Orengo to Whitehead to Young; Reese to Kampouris to Camilli; Whitehead to Young. Left on bases—New York, 5; Brooklyn, 8. Bases on balls—Hadley, 6; Higbe, 6; Wittig, 2. Struck out—Higbe, 3; Hadley, 1; Wittig, 3. Hits—Hadley, 5 in 6 innings; Wittig, 3 in 2 1-3; Carpenter, 0 in 2-3. Wild pitch—Higbe. Winning pitcher—Wittig. Umpires—Pinelli, Ballanfant, and Barlack. Time—2:18. Attendance—17,910.

Wilson Junior Meets La Grange Nine Today

The Wilson Junior college baseball team, champion of the Northern Illinois Junior college conference the last two years and undefeated in conference competition last year, meets La Grange Junior in Ogden Park, 65th street and Racine avenue, today. Wilson has five veterans on its squad: Pitchers Vern Klockzien and Jim Kaner; Catcher, George Wassack, Don [Lefty] Hermann, first baseman, and Bob Tabbert, outfielder.

Irwin Kaplan Awarded Verdict Over Aldo Spoldi

New York, April 21 (AP).—Irwin Kay Kaplan, 146½, of Los Angeles, defeated Aldo Spoldi, 139½, of Italy in an eight round bout in St. Nicholas palace tonight. Kaplan earned the unanimous decision of the referee and judges.

Expect Ducks to Increase by 14 Million

BY BOB BECKER.

There is nothing but good news coming from the Canadian duck marshes to the sportsmen in Illinois who are wondering what kind of a duck crop may be expected this year. Tom Main, general manager of Ducks Unlimited, advises us from Winnipeg, Manitoba, that he confidently expects an increase of 14,000,000 ducks over and above the waterfowl population of 70,000,000 that we had last year. Main is the man who is rehabilitating Canadian marshes to increase the annual crop of waterfowl. He has complete supervision of all the big Ducks Unlimited projects in Canada.

Without doubt Main's prediction that this country will have a substantial increase in waterfowl is based on the definite and encouraging improvement in water conditions in the Canadian marshes. Heavy snows and rains have given the duck country a precipitation that is about 94 per cent of normal.

Watch Over Duck Sloughs.

Ducks Unlimited will erect dams in many of the big sloughs to impound the runoff water and thus give hundreds of thousands of birds ideal nesting sites. Then Ducks Unlimited crews will watch over these newly made duck sloughs all summer, see that fires do not destroy nesting cover, and make the marshes a permanent duck producing area. So far Main's field workers have rehabilitated 880,000 acres of Canadian duck nesting ground and they're now applying scientific management to this acreage in order to produce the maximum number of waterfowl on it.

L. H. Barkhausen, chairman of Ducks Unlimited for Illinois, said yesterday that the organization has set up a budget of $130,000 for work during 1941. With this money, all of it contributed voluntarily by American duck hunters who want to see our duck population increase, Main says he expects to boost Canadian duck projects to a million acres by the end of 1941.

Marshes Produce Heavily.

All of the marshes under Ducks Unlimited control are producing heavily and much of the other duck work such as disease and predator control is reducing waterfowl losses. Ducks Unlimited sponsored a crow and magpie control campaign last year which resulted in the destruction of 305,000 of these birds which take a heavy toll of duck nests.

Maroons and Wildcat Nines Meet on Midway Today

Northwestern and Chicago will play the second game of their baseball series on Greenwood field on the Midway at 3:30 o'clock this afternoon. In the first game, on Friday, the Wildcats defeated the Maroons, 4 to 0. Today's contest originally was scheduled for Saturday, but was rained out. Bob Meyer of Chicago and Irving Proth of Northwestern, are the probable pitchers.

'Don't Slug, Boys!'

JIMMY THOMSON.

TRIBUNE BOWLING TEAMS LEAD IN PRINTERS' MEET

Cleveland, O., April 21 (AP).—Two Chicago Tribune teams rolled into first and second places tonight in the Printcraft Bowling congress. The tournament, started last Friday, closes tomorrow.

The Tribune No. 5 team hit 2,583 and the Tribune Segretis combination 2,566. The Safron Stereotypers No. 7 of Detroit were third with 2,529, the Ionics of Detroit fourth with 2,503 and the Spitfires of New York City fifth with 2,492.

Ed Herbeck of THE TRIBUNE bowled 731, with handicap, to take second place in the singles. Frank Koeller, also of THE TRIBUNE, rolled 722, with handicap, for third position.

New York was awarded the 1942 tournament. Scores:

CHICAGO TRIBUNE No. 5 [2,583].
[Figures in brackets are handicaps.]

John Smith	184	159	222	[27]	592
Mike Poklacki	194	176	215	[81]	666
Harry McLaughlin	166	204	189	[60]	619
Charles Bickford	190	197	253	[66]	706

Von Schacht Wins from Krauser in White City

Friederick von Schacht threw Karol Krauser in 23 minutes last night in the feature bout of the wrestling show in White City arena. Other results:

Swedish Angel threw Pete Schu [15:06]; Ede Virag threw Al Williams [24:16]; Bill Canny and Jack Reeder drew [30:00]; Phil Gruber threw Dale Haddock [15:04].

Winkler Girls Defeat Hedstroms, 3-1, in Tourney

Winkler Motors girls' softball team defeated the Hedstrom Coals, 3 to 1, in the spring tournament last night in International amphitheater. The tournament will continue thru Sunday night. Tonight's schedule: Downdrafts vs. Norwood Sparks, Gilberts vs. Bormans, Rockolas vs. Ambrosia.

First Ladies' Day Crowd to See Sox Play Friday

The White Sox yesterday announced their first ladies' day of the season for Friday. On that day the Sox will meet the Cleveland Indians, and Ted Lyons probably will pitch for the Chicagoans, the management said. No tickets are necessary.

A Golf Slugger Takes Slam at Power Driving

Nashville, Tenn., April 21 (AP).—Golf's longest driver, Jimmy Thomson, today advised youngsters not to emulate him if they would become top-flight tournament players.

"Long hitting has paid me real dividends," said the blond pro from Chicopee, Mass., "but in maintaining my reputation as a long hitter, I have been forced to sacrifice any chance I have had to win some of the better tournaments.

"I simply haven't found it possible to slug with the driver and hit 'em soft with the irons. To do that you'd simply have to develop two swings. So far I haven't been able to do so, but I'm still trying."

There's a Limit to Slugging.

Distance off the tee is nice if you can get it, Thomson admitted, and there were plenty of galleryites ready to agree with Jimmy after watching him slam several 300 yard shots in tying the course record at Belle Meade Country club with a six under par 65 in an exhibition match.

"I would advise the young golfer—or any golfer, for that matter—not to try for great distance," Jimmy continued. "You can hit the ball long up to a certain point and still be delicate with your irons, but when you start slugging with your driver, you're going to find that same tendency creeping into your iron play."

Thomson said his father, Wilfred, himself a golf pro, taught him the knack of long hitting.

All Muscles—No Finesse.

"I thought it was smart to use a nine iron where the others used a six, so I worked, worked, and worked on the practice tee and neglected my irons," he related.

"Then when I first started playing the tournaments, I was young and foolish and thought I could win them by knocking the ball a mile. I finally found out I couldn't, but by that time the folks in the gallery seemed to be following me around to watch me hit 'em a mile. So I just kept on doing it, and here I am—the man with a lot of muscles and no finesse."

Minor Leagues

AMERICAN ASSOCIATION.

	W.	L.	Pct.		W.	L.	Pct.
Louisville	5	0	1.000	St. Paul	3	3	.500
Columbus	4	2	.667	Toledo	2	4	.333
Ind'napolis	4	2	.667	Kas. City	2	4	.333
Minneapolis	3	3	.500	Milwaukee	0	5	.000

TEXAS LEAGUE.

	W.	L.	Pct.		W.	L.	Pct.
Houston	6	1	.857	Dallas	3	4	.430
Okla. City	3	1	.750	San Antonio	2	4	.333
Fort Worth	5	3	.625	Beaumont	2	6	.250
Shreveport	4	3	.571	Tulsa	0	3	.000

YESTERDAY'S RESULTS.

AMERICAN ASSOCIATION.

Minneapolis, 17; Columbus, 11.
Louisville, 4; Milwaukee, 3.
Indianapolis, 4; Kansas City, 2.
St. Paul, 7; Toledo, 4.

PACIFIC COAST LEAGUE.

No games scheduled.

INTERNATIONAL LEAGUE.

Montreal, 7; Jersey City, 3.
Newark, 8; Rochester, 1.

SOUTHERN ASSOCIATION.

Atlanta, 13; Chattanooga, 4.
Nashville, 8; Knoxville, 7 [13 innings].
New Orleans at Birmingham, cold, wet grounds.

TEXAS LEAGUE.

Houston at San Antonio, rain.
Shreveport at Beaumont, rain.
Oklahoma City, 9; Dallas, 5.
Tulsa, 5; Fort Worth, 2.

NOTRE DAME GOLF TEAM DEFEATS ILLINOIS, 15 TO 12

Notre Dame, Ind., April 21 [Special].—Gene Fehlig, sophomore distance runner at Notre Dame, today put together rounds of 38 and 34 for a 72 in pacing the Irish golfers to a 15 to 12 victory over Illinois.

Notre Dame won the doubles matches, 5 to 4, during the morning rounds played in cold and rain. Illinois rallied, however, in the singles, winning the first three matches. Then Fehlig, John Conrey and Milo Wolf, last half of the Irish lineup, won the match by scoring 3 to 0 victories.

Alex Welsh was low for Illinoi with a 73.

SEWARD STOPPED BY DUBS IN 2:22 OF FIRST ROUND

WindsorLightweightDrops Loser Seven Times.

Harvey Dubs, lightweight who terms himself the Windsor, Ont., Spitfire, surprised an overflow crowd of 1,891 in Marigold Gardens by stopping Billy Seward of Ingomar, Mont., in 2:22 of the first round of a bout scheduled for eight rounds last night. Dubs was an 8 to 5 favorite, but was not expected to win so easily.

Dubs withstood a flurry of punches in the opening minute, countered with a left hook that dropped Seward, then sent Seward down six more times before Referee Tommy Thomas stopped the contest. Seward had been unbeaten since September, 1939, and previously had lost only two of 34 fights.

Sammy Secreet, Pittsburgh welterweight, won a decision over Tito Taylor, Chicago, in the eight round semi-windup. The verdict was unpopular. Secreet appeared to have suffered injury to his back in the seventh round, but finished.

In preliminary bouts, Al Reiss, Detroit heavyweight, knocked out Paul Frazier, Chicago [3]; Johnny Williams, Danville welterweight, beat Tommy Campbell, Atlanta [4], and Andy Canal, Chicago featherweight, knocked out Eddie Miller, Chicago [3].

The gross gate was $2,283.

Johnny Colan, New York middleweight, who knocked out Settimo Terracina and Frank McBride in recent Chicago bouts, has been offered matches in the Coliseum May 5, Madison Square Garden May 9, and Chicago Stadium May 16. Jimmy Casa is Colan's proposed opponent on the Garden card, which is headed by Ken Overlin and Billy Soose, but Paul Damski, manager of Colan, indicates he will reject the New York offer in favor of the bids in the Coliseum and Stadium. Johnny Barbara may face Colan in the Coliseum and Steve Mamakos probably will be his foe in the Stadium.

COLLEGE GOLF.

Northwestern, 18½; Detroit, 2½.
Notre Dame, 15; Illinois, 12.
St. Louis U., 9½; Missouri, 8½.
Lehigh, 9; Swarthmore, 0.
Michigan, 14; Ohio State, 10.

Here's a Kentucky Bourbon that's "Right down your alley!"

Old McBrayer Brand
KENTUCKY STRAIGHT BOURBON WHISKEY
And a ten-strike every time! On flavor and quality, this grand whiskey posts a perfect score. Always delicious, but never expensive.
A Favorite of old Kentucky
BOTTLED-IN-BOND • 100 Proof

SAM CASSEL CO., EXCLUSIVE DISTRIBUTORS, CHICAGO, ILL.

IF YOU CAN AFFORD ANY IMPORTED WHISKY
YOU CAN AFFORD THE BEST IN THE HOUSE
"Canadian Club"
NO OTHER WHISKY TASTES LIKE CANADIAN CLUB!
Blended Canadian Whisky. 90.4 proof. 6 years old
Imported by Hiram Walker & Sons Inc., Peoria, Illinois
$3.29 4/5 QUART

THEY CALLED IT ... "RUSHING THE GROWLER" WHEN WE STARTED BREWING 50 YEARS AGO!

Richard Seibold
MEISTER BRÄU Brewmaster

Now thousands buy our draft beer in ½-gallon bottles

Yes, DRAFT BEER with... No Added Sugars or Syrups

It's the old, slow way of brewing which gives a flavor folks vote for when they taste and compare

YES, folks, you take our draft beer home in a bottle now instead of a bucket. But we still make it the same way as we did 50 years ago, when we started. Of course, there's a world of difference in our equipment, like aging vats, but our methods—they're the same.

We've never taken short cuts in brewing just to make more beer or do things cheaper. And never will! We've always made an all-grain brew—won't add sugars or syrups. We could do it easily enough, but folks like real, old-time beer—so we stick to the old way.

I wish you would see for yourself what a difference these old-time methods make in beer. Compare flavors by the "50 Degrees" Test." Too much cold hides true flavor—good or bad. You taste the cold more than the beer. But at 50 degrees' temperature you get the truth—and get full benefit from really good flavor. So get some MEISTER BRÄU and do this show-down test of flavor.

Retailers have MEISTER BRÄU in all sizes of bottles. For parties and when guests drop in, I suggest MEISTER BRÄU ½-GALLONS—draft beer put up the modern way. Order some today at your store or tavern.

PETER HAND BREWERY COMPANY, Chicago

ASK FOR MEISTER BRÄU ½-GALLONS AT TAVERN OR STORE

THE BLUE GRASS IS FORTIFIED IN DERBY, AS USUAL

Kentucky Bred Horses Are Dominant.

[Continued from first sports page]

foals sired by Blenheim II., the stallion which was purchased in England at a cost of $225,000 and which now stands at Hancock's farm. Warren Wright, breeder of Whirlaway, is a member of the group of American sportsmen who bought Blenheim II. from the Aga Khan. Accordingly, Wright is doubly interested in seeing Whirlaway become a Kentucky Derby winner. Already this colt has done much to justify the price paid for his sire inasmuch as he was the leading money winning juvenile of 1940 with a total of $77,275.

Foaled Near Keeneland.

Whirlaway was foaled at Wright's picturesque Calumet farm, which is located within a mile of the Keeneland track, where the colt now is preparing for his Derby engagement. Calumet farm originally was founded by Warren Wright's father, the late William Monroe Wright of Chicago, as a trotting establishment. For the last 10 years, however, it has been devoted to the production of thorobreds.

Whirlaway's dam is Dustwhirl, one of the best of Calumet's many fine brood mares. She had previously produced two stake winners, Feudal Lord and Reaping Reward. Her dam was Ormanda, which had produced the speed horse, Osmand, and the well known performer, Brevity, which failed by inches to win the Kentucky Derby of 1936.

Porter's Cap was bred by A. B. Gay, who has a farm over in Woodford county, some miles west of the Lexington area. His dam is a mare called The Blonde and his sire is The Porter, which stands at John Hay Whitney's place in the heart of the blue grass region.

Howard Buys a Live One.

Gay sent Porter's Cap to the Saratoga sales as a yearling, but the colt attracted little attention. The bidding was slow during his turn in the ring and he was soon sold for a paltry $1,300. The purchaser, however, happened to be Charles S. Howard. Trainer Tom Smith, who had done the bidding, took charge of the colt and developed him into the horse which won the Washington Park Futurity, the Santa Anita Derby and the recent Chesapeake stakes. The earnings of this colt now total $95,705.

King Cole, winner of the Babylon handicap and the Junior Champion stakes as a juvenile and of the Paumonok handicap in his first start of 1941, was bred by Dr. Charles E. Hagyard, well known Lexington veterinarian. His sire is Pharamond II, which stands at Beaumont farm, owned by Hal Price Headley. King Cole was foaled at Dr. Hagyard's Greenridge farm and was sent to the Saratoga sales as a yearling. There he was purchased by Ogden Phipps for $6,500. Since going to the races he has earned $34,450 in ten starts, having won five times and finished second twice.

Members of the Hagyard family have been famous for years as the leading veterinarians of the Blue Grass area, Charles' father and uncle having preceded him in the profession. The Hagyards have devoted quite a bit of attention to the breeding as well as to the care of race horses. Charles Hagyard's good mare, Golden Melody, is the dam of King Cole. Tho she never raced herself, she has produced four winners. She has good blood in her veins, her dam having been Ormanda, referred to above in Whirlaway's pedigree.

And so on thru the list of outstanding candidates. Even Dispose, which carries the colors of the vast King ranch, was bred in Kentucky. He comes from the Mereworth farm and was purchased by the King ranch for $7,500 at the Saratoga sales of 1939.

Dispose Still a Derby Starter Despite Form

New York, April 21 (AP).—Trainer Max Hirsch said today the King ranch's Derby hopeful, Dispose, definitly will start in the Kentucky Derby May 3 despite the 3 year old's poor showing in last Saturday's Experimental handicap at Jamaica.

However, Hirsch said he was not sure he would run Dispose in the Wood memorial at Jamaica this week-end.

The Discovery colt suffered a slight scratch on his right hock in Saturday's race, but his trainer said it was in no way serious and probably was caused by Dispose's old habit of kicking the stall gate at the barrier.

FULL CRY TO RUN.

Louisville, Ky., April 21 (AP).—A dark horse entered the May 3 Derby picture today as Matt Winn, boss of Churchill Downs, received word from Henry McDaniel that he is shipping Full Cry, owned by Walter P. Chrysler Jr., to Louisville.

Maj. Tom McCreery wired that Robert Morris would be shipped from New York April 28, making no more starts before the Derby. Tom Smith and C. S. Howard's Porter's Cap were reported en route from Havre de Grace.

MILLIKIN TAKES 3D IN ROW; BEATS WISCONSIN, 2 TO 1

Decatur, Ill., April 21 [Special].—Millikin university won its third straight game today, defeating the University of Wisconsin, 2 to 1. Jim Weatherford, senior right hander, scattered six Badger hits and pitched his way out of several tight spots.

Wisconsin	010 000 000—1	6	3
Millikin	002 000 00*—2	10	1

Batteries—Van Sickle and Wilding; Weatherford and Schmisseur.

Havre de Grace Odds and Jockeys

FIRST RACE—Claiming 4 year olds and up, 1 1-16 miles:

Horse.	P. P.	Wt.	Jockey.	Odds.
Voldear	5	113	R. Poteete	8-1
Jean C.	8	109	I. Hanford	10-1
Brookie Boy	9	113	R. Sisto	15-1
James Pal	12	111	L. Eversole	15-1
Pack Saddle	4	109	R. Duncan	15-1
Sky Hostess	10	109	G. Miller	20-1
Gold D'Or	11	114	F. Flynn	20-1
Sea Cadet	15	114	Decamillis	15-1
Sistaur	16	109	D. Seocca	30-1
Knoxville	1	114	J. Wagner	5-2
Red Jack	14	109	R. Sisto	6-1
Chainwick	13	104	D. Madden	10-1
Credence	7	114	M. Berg	8-1
Actress	6	113	J. Gilbert	8-1
High Lance	3	113	P. Keiper	8-1
Big Steel	2	113	H. Claggett	10-1

SECOND RACE—Claiming, 2 year olds, 4½ furlongs:

Horse.	P. P.	Wt.	Jockey.	Odds.
Our Bien	11	114	A. Shelha'r	20-1
Airy Flight	13	108	H. Mora	20-1
Third Legion	6	114	A. Shelha'r	20-1
Gypsy Moth	5	111	Decamillis	20-1
Free Trader	1	107	D. Madden	30-1
So Fast	2	114	J. Leyland	30-1
Vale Dove	12	107	R. Watson	30-1
Pup Tent	14	110	C. Fried'an	30-1
Chicwin	15	107	J. Harrell	30-1
Little Pete	16	110	I. Hanford	30-1
Tower Maid	7	114	P. Keiper	8-5
Red Horizon	9	114	A. Shelha'r	10-1
Smart	10	105	R. Sisto	5-1
All Free	3	114	M. Berg	4-1
Only Boy	4	114	S. Palumbo	10-1
Steel Beam	8	111	B. Hacker	15-1

THIRD RACE—Claiming, 3 year olds, 6 furlongs:

Horse.	P. P.	Wt.	Jockey.	Odds.
Dividend	16	110	J. Gilbert	15-1
Lick	13	110	F. Kelly	20-1
Miss Identify	7	105	D. Madden	20-1
Jerisa	2	104	H. Claggett	20-1
Proc	3	115	H. Mora	20-1
Brigadette	5	105	R. Poteete	30-1
Indignation	6	115	A. Schelh'er	15-1
Chives	8	110	P. Keiper	30-1
Star Canter	9	115	W. Duffy	30-1
Edith Greenock	14	110	R. Root	30-1
Hi Light	11	117	L. Dupps	1-1
Brighten Up	4	110	M. Berg	5-1
Bellwick	15	110	I. Hanford	8-1
Scatalone	1	115	R. Sisto	10-1
Erin's Girl	10	110	Decamillis	15-1
Stop Loss	12	105	D. Madden	15-1

FOURTH RACE—Maidens, 3 year olds, 6 furlongs:

Horse.	P. P.	Wt.	Jockey.	Odds.
Golden Mowle	3	118	L. Dupps	15-1
Dreaming Time	7	108	R. Poteete	15-1
Handy Justice	5	118	L. Haas	15-1
Horticulturist	11	118	S. Palumbo	20-1
Colesboy	14	118	I. Hanford	15-1
War Shadow	16	113	S. Young	20-1
Moalee	8	118	H. Mora	20-1
Great Sarah	4	113	M. Berg	20-1
Basileus	1	118	A. Schmidl	20-1
Rolica	2	113	H. Claggett	20-1
Beacon Street	10	118	L. Dupps	6-1
Gino Beau	13	118	E. Decamillis	5-2
Syynstan	2	113	A. Shelmaher	3-1
Red's Rival	15	118	L. Haas	5-1
Silver Rocket	6	118	A. Shelhamer	8-1
Tellevane	9	113	P. Keiper	10-1

FIFTH RACE—Claiming, 3 year olds, 6 furlongs:

Horse.	P. P.	Wt.	Jockey.	Odds.
Fair Hero	1	111	H. Claggett	3-1
Light of Morn	3	106	P. Keiper	6-1
Hardy Bud	2	114	J. Leyland	6-1
Fantastical	4	111	R. Sisto	8-1
Sky Lane	6	106	D. Madden	3-1
Fettacairn	5	118	M. Berg	5-2

SIXTH RACE—Claiming, 4 year olds and up, 1 1-16 miles:

Horse.	P. P.	Wt.	Jockey.	Odds.
Blazing Heat	8	108	M. Berg	6-1
Candle Ends	3	110	R. Sisto	6-1
Room Service	7	110	E. Decamillis	20-1
Nanci's Best	6	107	R. Sisto	30-1
Nosy	2	108	M. Berg	2-1
Harebell	4	107	R. Sisto	6-1
Dizzy Dame	1	107	D. Madden	4-1
Don Pecos	5	118	G. Smith	4-1

SEVENTH RACE—Claiming, 4 year olds and up, 1⅛ miles:

Horse.	P. P.	Wt.	Jockey.	Odds.
Nannikin	7	105	H. Claggett	10-1
Jim Mike	1	112	P. Keiper	8-1
Dr. Sticks	2	115	W. Weber	10-1
Cherry's Child	6	108	B. Hacker	20-1
Sturdy Duke	8	115	D. Madden	5-2
Memory Book	3	120	L. Haas	5-2
Sir Reg	4	115	J. Gilbert	4-1
Howard	5	110	R. Scott	6-1

EIGHTH RACE — Claiming, 3 year olds, 1 mile and 70 yards:

Horse.	P. P.	Wt.	Jockey.	Odds.
Rough News	5	108	R. Poteete	5-1
Patron Saint	8	107	M. Berg	10-1
Bright Camp	3	106	R. Sisto	10-1
Brooklandville	14	111	A. Shelhamer	12-1
Misty Meadow	7	112	J. Gilbert	15-1
High Name	13	106	R. Duncan	20-1
Orkney Isle	10	106	Decamillis	20-1
Croissant	4	111	B. Everson	20-1
Maeside	11	107	R. Root	30-1
Dominal	12	97	D. Madden	30-1
Carriage Trade	6	106	B. Hacker	5-1
Our Florence	1	107	H. Claggett	3-1
Bon Jour	9	114	M. Sarno	8-1
Dogo	2	117	J. Gilbert	6-1

JAMAICA RESULTS.

FIRST RACE—Purse $1,200, claiming, 4 year olds and up, 6 furlongs:
Office Hour, 114 [Skelly] 19.00 6.70 4.50
Bold Turk, 116 [Roberts] 4.30 3.20
Shoulder Arms, 121 [Oli'r] 5.90
Time, 1:13 3/5. Roar, Postage Due, Allmar, and Farrago ran.

TODAY'S SELECTIONS

JAMAICA, N. Y.
[Fast.]

1—Iskie, Young Country, Jack Fly.
2—Sparking, Bill D., Cody.
3—Portable, About Face, Brenner Pass.
4—Battle Star, Perisphere, Gala Song.
5—Boiled Shirt, Ponty, The Fiend.
6—YAWL, Dark Mischief, Harry Hieman.
7—Scatter Brain, Count Sneezy, Smilin' Jack.

NARRAGANSETT PARK, PAWTUCKET, R.I.
[Fast.]

1—Parfait Amour, Ballyhaste, Differential.
2—Cadet Bob, Red Metal, Joe Pete.
3—Cosse, Inactive, Mixwell.
4—INDIAN PENNY, Hi Kid, Gold Saxon.
5—The Grey Nun, II, Big Brand's Son, Essjaytee.
6—Lister entry [Bell Tower-Silver Tower], Quizzle, Here Again.
7—Driving Power, Beamy, Relious.
8—Wanna Hygro, Miss Sangamon, Noodles.

KEENELAND, LEXINGTON, KY.
[Fast.]

1—JACK RUBENS, Timber King, Old Rose.
2—Maetown, Jo Beulah, Prenny.
3—Gounod, Jim Pat, Song Spinner.
4—Valdina entry, Bayridge, My Myri.
5—Bay Carse, Cherry Jam, Up The Creek.
6—Jack Twink, Burman, Even Roll.
7—Siva, Satin Rolls, Alspur.

HAVRE DE GRACE, MD.
[Fast.]

1—Knoxville, Big Steel, Voldear.
2—Gypsy Moth, Tower Maid, All Free.
3—Hi Light, Jerisa, Miss Identify.
4—Gino Beau, Golden Mowlee, Great Sarah.
5—Fair Hero, Hardy Bud, Fantastical.
6—Don Pecos, Nosy, Dizzy Dame.
7—Sturdy Duke, Jim Mike, Sir Reg.
8—ROUGH NEWS, Our Florence, Carriage Trade.

HAVRE DE GRACE.

FIRST RACE—Purse $1,000, maiden 2 year olds, 4½ furlongs:
Colchis, 118 [A.Schmidl] 4.10 3.00 2.50
Gate Post, 118 [Shelha'er] 8.60 4.40
Post Haste, 118 [M. Berg] 3.80
Time, :54 1-5. Miss I Q., †Top Note, †Oyster Bar, Blue Flight, ‡Meadow Star, Aethel Care, †Toujour, ‡Milky Moon, and Sweet Zaca ran.
†C. Oglebay and Nydrie entry; ‡W. F. Hitt and Miss M. Ramsey entry.

SECOND RACE—Purse $1,000, claiming, 3 year olds and up, 6 furlongs:
Joanny, 112 [D. Madden] 3.00 2.50 2.40
Navigation, 120 [Palumbo] 4.00 3.50

NEW YORK BOND TRANSACTIONS

BOND AVERAGES

[Compiled by the Associated Press.]

	20 rails.	10 indust.	10 utils.	10 fgn.
Net chg.	+0.1	—0.1	+0.1	+0.1
Monday	63.5	104.3	100.9	43.8
Previous day	63.4	104.4	100.8	43.7
Month ago	63.2	104.5	100.8	44.8
Year ago	57.8	103.1	97.1	46.7
1941 high	66.1	105.3	101.5	45.9
1941 low	60.2	104.2	99.0	38.0
1940 high	61.4	105.9	100.7	53.5
1940 low	48.3	98.9	90.3	35.1

10 LOW YIELD BONDS.

Monday	112.5	Prev. day	112.5
Month ago	113.0	Year ago	112.5
1941 high	114.6	1941 low	112.2
1940 high	114.6	1940 low	108.4

DOMESTIC.

Sales, thous.		High.	Low.	Close.	Net chge.
10	†§AbitP&P 5s'53	45	45	45	+ 1
27	Alleghny cv 5s'44	93½	93½	93½	— ⅛
28	‡do 5s '50 st	55⅝	55½	55½	— ⅛
7	AllisChal cv4s'52	107½	107⅜	107⅜	....
56	Am&ForP 5s2030	56⅛	55⅝	56	....
3	AmIGCh 5½s'49	103⅜	103⅜	103⅜	....
1	do 5½s '49 cld	100	100	100	....

FOREIGN.

Sales, thous.		High.	Low.	Close.	Net chge.
10	Queensld 7s '41	95	95	95	....
1	do 6s '47	65	65	65	....
6	†RioGr doS 8s'46	9⅝	9⅝	9⅝	....
6	†Rome 6½s '52	25	24	24	— 3
1	†RumaInst 7s '59	6½	6½	6½	+ ½
2	†SaoPauSt 6s '68	15½	15½	15½	— ½
1	SerCtsSl 8s'62wd	6	6	6	— ⅛
1	Sydney 5½s '55	62½	62½	62½	....
2	TokioCity 5½s'61	42	42	42	....
15	TokioElLt 6s '53	42	41½	41¾	— ¼
2	Ur aj3¾s4s4⅛s'79	42¼	42¼	42¼	— ⅛
1	do 4¼s-4⅛s '78	42½	42½	42½	+ ½

wd—With declaration. xin—Ex interest. ct—Certificates. †Selling flat on account of default of principal or interest or both. ‡Selling flat for reasons other than default. §Matured bonds. Negotiability impaired pending investigation.

PRODUCE MARKETS

BUTTER—Firm; receipts, 12,651 tubs. EGGS—Firm; receipts, 34,101 cases. POULTRY—Springs easy; hens steady; receipts, 22 trucks. POTATOES—Weak; receipts, 217 cars; on team track, 552 cars. MILK—Class 1, for fluid consumption, price paid by bottlers at country collection points, $2.06 per 100 lbs. Only wholesale prices quoted:

*Wholesale Creamery Butter Prices.

	Chicago Whole-milk.	Chicago Centralized.	New York.	Boston.	Philadelphia.
93 score	33	....	34¼		34¼
92 score	32½	....	33¾	33¾	33¾
91 score	32¼	....	33	33¾	33½
90 score	32¼	32½	33	....	‡33½
89 score	32	32	....	....	....
88 score	31½	31¼	....	....	....

*United States Government Graded Eggs.

Prices in case lots per dozen paid by retailers, hotels, restaurants, and institutions: United States extras [large], white, loose, 32c; United States extras [large], white, cartons, 33c.

*Quoted by Agricultural Marketing service. †Inside. ‡Outside.

Live Poultry.

Hens	19@22c	Broilers—	
Leghorn hens	19c	Colored	21c
Roosters	12½@13c	Rocks	22@23c
Turkeys—		Springs	21@24½c
Toms	13@17c	Ducks	13@14½c
Hens	15@22c	Geese	11½c

Eggs.

Firsts, cars	22c	Government extras—	
Less than cars	21½c	Cartons	33c
Ext. firsts, cars	22¼c	Loose	32c
Less than cars	22c	Storage packed—	
Current receipts	20¾c	Extra	23¼c
Dirties	19c	Firsts	23c
Checks	19c		

Potatoes.
[Carlots, per 100 lbs.]

Idaho russets	$1.42½@1.60
Nebraska triumphs	$1.50@1.55
Minnesota-North Dakota	65c@1.10
New	$1.20@1.27½

Country Dressed Veal.

50@60 lbs	9½@10c	70@80 lbs	10½@11½
90@100 lbs	12½@14½	110@120 lb	15½@16c

INVESTING COMPANIES

[Nominal quotations.]

The following quotations are supplied by the National Association of Securities Dealers, which receives them from the sponsors of the different companies. The quotations represent prices of the shares based on yesterday's closing prices of the underlying securities. They are unlisted quotations.

	Bid.	Asked.
American Business Shares, Inc.	2.58	2.83
Boston Fund, Inc.	12.55	13.49
Chemical Fund	8.42	9.11
Diversified Trustee D	4.45	5.05
Dividend Shares, Inc	.96	1.06
Fidelity Fund, Inc	14.12	15.20
Fundamental Investors, Inc	13.83	15.16
General Investors Trust	4.20	4.58
Incorporated Investors	12.78	13.74
Massachusetts Invest. 2d Fund	7.80	8.39
Massachusetts Investors Trust	16.45	17.69
New England Fund	9.63	10.38
Selected American Shares	7.22	7.88
Trusteed Industry Shares	.66	.74

HAY MARKET.

Timothy, No. 1 or light clover and alfalfa, mixed, car, $15.00; No. 2, $12.00@14.50. Rye straw, No. 1, $12.00 per ton.

Investors' Guide

Tuesday, April 22, 1941.

[Copyright: 1941: By The Chicago Tribune.]

SAN DIEGO G. & E.

I hold some Standard Gas and Electric debentures which I can exchange into stock of the San Diego Gas and Electric company. Why is Standard Gas offering the exchange? I would like some pertinent financial information about San Diego Gas and Electric.—M. P.

Answer: The offer made last fall by the Standard Gas and Electric company to holders of its notes and debentures to exchange their holdings for common stock of San Diego Gas and Electric company had a two-fold purpose: [1] to execute the Standard Gas plan for divestment of its control of San Diego Gas in compliance with integration requirements of the public utility holding company act, and [2] to reduce the Standard Gas outstanding debt.

Under the exchange plan, holders of more than 70 million dollars of Standard Gas notes and debentures were offered 58 shares of San Diego Gas common stock in exchange for each $1,000 of notes and debentures. The period for conversion has been extended to May 15.

San Diego Gas and Electric is a utility operating company serving the San Diego, Cal., area along the southern California coast with gas, electricity, and steam. There are several government power projects near that area which constitute a possible source of competition.

The company's business is largely with residential and small commercial consumers. The area served derives its income from commercial pursuits, fruit growing, and truck farming. Acceleration of aircraft and other armament activity in the San Diego district has expanded the demand for the utility's services.

Profits of the company were fairly steady until 1940, when they rose sharply. The earnings record in the last five years follows:

	Gross revenues.	Net income.
1936	$7,833,279	$1,372,990
1937	8,196,163	1,331,867
1938	8,484,469	1,470,554
1939	8,663,639	1,332,545
1940	9,452,396	2,174,399

The company has outstanding $16,000,000 in funded debt, 314,625 shares of 5 per cent cumulative preferred shares of $20 par value, and 1,003,250 shares of $10 par common stock. Regular dividends have been paid on the preferred shares. The monthly dividend rate on the common is 7½ cents a share.

PRO FORMA.

What is a pro forma balance sheet?—B. F.

Answer: A pro forma balance sheet is a financial statement of the condition and setup of a company, showing the effect of expected or proposed changes.

CHICAGO LIVE STOCK

The market for the new crop of fall pigs fell 5 to 10 cents yesterday despite lighter supplies and reports that the government will probably award contracts today for the purchases of pork products in a program to bolster hog prices and encourage production.

It was reported that many of the smaller plants had placed their government bids on a basis of $9.00 or higher live hog costs. Top loads of hogs weighing 204 to 209 pounds fell 10 cents to $8.80, the lowest price since April 8.

[All prices are in dollars per 100 pounds.]

Hogs—Bulk of sales yesterday	$ 8.10@ 8.75
One month ago	7.25@ 8.20
One year ago	5.85@ 6.20
Top yesterday, $8.80. Average $8.45.	
Cattle—Bulk of sales yesterday	$ 9.00@11.50
One month ago	9.65@12.65
One year ago	8.40@10.75
Top yesterday, $12.50. Average, $10.25.	
Lambs—Bulk of sales yesterday	$10.00@10.50
One month ago	$11.15@11.40
One year ago	10.00@10.25

Receipts include 50 cattle, 6,000 hogs, and 1,000 sheep direct to packers.
Top yesterday, $10.90. Average, $10.25.
Hog receipts, 18,500; shipments, 600.
Cattle receipts, 12,000; shipments, 3,000.
Sheep receipts, 19,000; shipments, 2,000.

SEEK LAW TO TAX ALL COMPANIES ACTIVE IN STATE

Outside Corporations Are Now Exempt.

BY PERCY WOOD.
[Chicago Tribune Press Service.]

Springfield, Ill., April 21.—Members of Gov. Green's tax commission sought his support today for a bill to give them the power to assess the capital stock of foreign corporations doing business in Illinois, bringing them on a parity with domestic corporations whose stock is assessed.

Chairman Phil Collins and Commissioners Richard J. Lyons and Paul W. Rosenquist spent half an hour with the governor urging that he back the measure, which they are having drafted, and emerged to say that they expected Gov. Green to indicate his position tomorrow.

Local Corporations Penalized.

Collins told reporters that he estimated enactment of the bill would bring in an additional 10 million dollars in local taxes thruout the state. He said that several big concerns doing business in Illinois, but with headquarters in other states, escaped assessment here for that reason, and thereby have an unfair advantage over domestic or Illinois corporations.

The tax commission came to Springfield late today along with a group of legislators who arrived in advance of the week's session, opening tomorrow, which may be one of the liveliest since the general assembly convened in January.

Several important bills are scheduled for consideration tomorrow and Wednesday. Among them are the governor's proposed new cigaret, liquor, beer and oil taxes, which he plans to impose in order to raise revenue which would be lost by decrease of the sales tax to 2 per cent on July 1.

Other Important Measures.

A vote on the city manager bill is scheduled to be taken in the house municipalities commission tomorrow, and on Wednesday the congressional reapportionment bill will be debated. The latter meeting, to which Representative Hugh M. Luckey [R., Potomac], chairman of the apportionment committee, has invited all Illinois congressmen, is expected to be a busy session.

Some of the Republican representatives in the house at Washington have indicated opposition to a bill Luckey introduced which would rearrange their districts in a way not to the liking of several of them.

Another reapportionment measure is pending in the senate, having been brought here by Congressman Noah M. Mason of Oglesby, who said his GOP colleagues were behind it. It differs from the house bill in that it would not place two sitting representatives in the same district.

Treasury Bills Are Sold at Average of 99.975

Washington, D. C., April 21 [Special.]—The treasury announced tonight that tenders for $100,000,000 worth of 91 day treasury bills offered on April 18 had been accepted. The bids ranged from 99.990 to 99.972. The average of accepted bids was 99.975, equivalent to interest cost of .097 per cent.

DAY by DAY on the FARM
By GAIL COMPTON

Grasshopper Peril Slight.

April 21, 1941.

ILLINOIS farmers need have no fear of grasshoppers this year, according to W. P. Flint, entomologist of the college of agriculture of the University of Illinois. He said grasshopper eggs are not abundant in Illinois and if the hoppers do any damage to crops this year it will be slight and in small, local areas.

For the country as a whole the danger from the pests will be considerably less than in past years. States where grasshoppers are most likely to appear in large numbers are North Dakota, South Dakota, Minnesota, Kansas, Nebraska, California, Nevada, and Montana.

Flint said the most acceptable method of controling hoppers is a poison bait of sodium arsenite and mill-run bran or a mixture of bran and ground corncobs and a light grade lubricating oil.

Type of Oil Important.

Tests conducted by the agricultural experiment station showed that oil was quite as effective as molasses and water or water alone. The type of oil used is important, however, and is correlated to the effectiveness of the bait. Farmers should not use crankcase oil, oil with a high sulphur content, oils with a definite odor, reclaimed crankcase oil, or fuel oils.

A bait formula that has proved popular consists of 100 pounds of bran, 4 pounds of white arsenic or other poison, and 2 gallons of lubricating oil. Altho the oil baits are more expensive than others, they are not as likely to harm young crops and the bait can be stored over long periods of time.

Other useful hopper baits are a wet bait of 100 pounds of bran, 2 quarts of liquid sodium arsenite, and 10 gallons of water. A sweet bait mixture consists of 100 pounds of bran, 4 pounds of dry or liquid poison, 2 gallons of blackstrap molasses, and 8 gallons of water.

Rains Spur Weeds.

Hot weather and rain have pushed the growth of weeds, and all the fields on the farm that were plowed last fall show a blanket of green. In one field of 22 acres the quack grass has caused considerable trouble. The farm manager believes he may have to plow it up. If the ground is plowed it will be put to corn in an effort to beat the weeds, and not in legumes as originally planned.

Outside this field there is no need for any spring plowing on the farm. All the land that is to be put to corn was plowed last fall.

This plowed ground will be worked over with a disk or harrow to smooth it out, stir it up, and break up the clods. This will make a good seed bed.

FARM LANDS

Illinois.

AN OPPORTUNITY FOR THRIFTY FAMILY—Improved 10 acre farm estates, lge. home; few minutes to city limits, paved main 4-lane highway frontage, bearing orchard, barns alone should be worth $3,000. Price for entire pty., only $7,250, con. tms. Address F T 278, Tribune.

IMPROVED FARM, PLTRY. RANCH—Nearly 3 acres, rich land, good house; can be arranged as 6 rms.; new pltry. bldg.; paved road; near 111th-st. and S. W. Highway; price $2,750; easy monthly terms. ADDRESS G K 90, TRIBUNE.

FARM, 20 ACRES—Newly paved road [no assmts.], electricity; east of Glen Ellyn; price $4,000; convenient terms. ADDRESS G K 75, TRIBUNE.

3 ACRES rich black soil, west of Homewood; nr. church and school; $200 cash, $15 mo. ADDRESS N F 264, TRIBUNE.

ROOSEVELT HIGHWAY FARM—10 acres, nr. Elmhurst, rich high land. Sacrifice, $2,875; easy tms. Address F X 428, Tribune.

CAREFULLY SELECTED farms for invest. B. F. Jaquith, 128 N. Wells. Dea. 3296.

11¾ ACS. on 4 lane hiway; 15 mi. from loop. Fine soil. Investmt. barg. Kild. 3361.

Indiana.

231 AC. stock and grain farm—All cult.; gd. set bldgs.; creek thru farm; nr. nice lake; 80 rods on water front; $16,700; 15% down, balance long time.
150 a. gd. soil, all cult.; woven fences; gd. bldgs.; run. w. thru farm; $9,000; 15% dn., bal. long time. Address M M 55, Tribune.

300 AC. stock and grain farm; fine blk. corn land, cult.; lge. hse.; barn accom. 50 head cattle; pltry hse. 20x60, etc.; 20 ac. timber; run. water thru farm; plenty clover; $45 a.; terms. Address N E 73, Tribune.

Indiana.

3½ ACRES—On highway 23 miles; only $395; $20 dn. Pul. 4000; eves. Law. 7240.

Michigan.

5 ACS.—On beau. St. Joe river, S. W. Mich.; part wooded; modern 5 rm. home; fireplace; 2 cottages; gar.; fruit; sac.; $4,500; $1,500 down. Address F S 518, Tribune.

76 A.—½ MILE town; timber; 7 rm. house, barn; $2,200, $500 cash, $20 month. ERWIN TINNEY CO., Fremont, Mich.

FERTILE—20 a.; gd. bldgs.; 4 a. fruit; nr. fine town, S. W. Mich.; settle estate; only $1,700; pt. cash. Roessler, 140 S. Dearborn.

120 A.—Creek watered pasture, timb., hse., barn., $1,550, $175 down. Others, list. EVANS, Realtor. Fremont, Mich.

Missouri.

INVESTIGATE the famous Ozarks! Going farms, easy terms. Free 64 page catalog. United 7-B South Dearborn. State 7975.

Wisconsin.

RAILROAD land grant lands, $4 to $5 per acre for good farm land adapted for dairying, live stock and grains; good roads, water, towns and markets. Send for booklet No. 5 R S Claar, Land Dept., Soo Line, Minneapolis, Minnesota.

Miscellaneous.

STROUT CATALOG—1,200 bargains. Farms, Tourist Homes, etc. FREE. STROUT REALTY, 7-J South Dearborn-street.

WANTED—TO RENT—FARMS.

10 A TRUCK farm—Cornstalks still standing; just right for crop of soybeans. Schowenbeck-rd., nr. Mt. Prospect Heights. Phone Mansfield 7430.

CIVIC LEADERS TO URGE SLUM CLEARANCE BILL

House Body to Hold Hearing Today.

BY THOMAS FURLONG.

Enactment of legislation to permit condemnation of slum property—to make possible the rebuilding of Chicago's spreading slum belt—will be urged today at a hearing of the judiciary committee of the Illinois house of representatives in Springfield.

Ald. A. G. Lindell will ask recommendation of bill.

The enabling legislation, sponsored by leading civic organizations, has been before the legislature since Feb. 11. A similar bill was passed by the senate two years ago but was lost in a last minute legislative jam in the lower house.

Officials of the Chicago Building congress and others who coöperated in drafting the proposed legislation will appear at today's hearing in support of the measure.

Seek to Defeat Amendments.

Ald. Arthur G. Lindell [9th], chairman of the city council committee on housing, and officials of the congress will ask that the bill be recommended for passage without the restrictive amendments offered last week in a subcommittee report. Others who will appear on behalf of the bill are J. Soule Warterfield, chairman of the committee which drafted the bill, and Paul D. Angell, secretary of the building congress.

The proposed legislation, known as the neighborhood redevelopment corporation bill, would give restricted power of condemnation to building corporations to enable them to assemble sites for large scale developments in blighted districts.

Under the bill's provisions a corporation could start condemnation against hold-out property owners after it had acquired 51 per cent of the site for a building project approved by a municipal regulatory commission.

Tax Shrinkage Cited.

The only alternative to the method provided by the bill for extensive slum reclamation is condemnation by the municipality itself, in the opinion of many housing experts. The latter step soon will be necessitated by the steady shrinkage in tax revenues from blighted areas unless an effective means can be devised to enable private enterprisers to do the job, it is held.

Blight exists in 44 of the 213 square miles of area within the city, T. T. McCrosky, executive director of the Chicago Plan commission, said in stressing the need for the proposed legislation.

"It is manifestly unrealistic and economically impossible to finance the entire cost of rehousing and correcting slum conditions with public funds," McCrosky said. "Nor would such a solution meet with public acceptance.

Large Sites Recommended.

"Recent examples of large scale public housing projects in Illinois and other states and equally cogent examples of similar developments undertaken by private capital have proved that the problem of slum rebuilding cannot be done on the basis of individual parcels, but should embrace large sites.

"When the new development is complete, these large rebuilt areas establish a new character for a whole neighborhood; whereas if small isolated buildings constitute the limit of the accomplishment they will tend to sink to the level of the blighted properties which surround them."

The judiciary committee will make its recommendation on the bill after today's hearing. Gov. Dwight H. Green in his inaugural address stressed the need for legislative action to meet the slum problem of the cities and is expected to sign the measure if it is approved by the assembly.

ARMAMENT DEAL BOOSTS CANADA'S CURRENCY RATE

Sunday's conference between President Roosevelt and Canadian Prime Minister W. L. Mackenzie King resulted in improvement yesterday in British and Canadian currencies in the uncontroled foreign exchange market at New York.

The British pound closed ½ cent higher in relation to the United States dollar at $4.03, and the Canadian dollar was up 3-16 cent to 88⅝ cents. Foreign exchange dealers attributed the rise to news of the announced agreement concerning United States-Canadian armament producing efforts.

The Swiss franc rose .02 of a cent. The Hongkong and Shanghai dollars were slightly lower, the latter registering a new 1941 low. The Argentine peso also dropped slightly.

Engineers Public Service Planning Big Expansion

The Engineers Public Service company, utility holding company, expects to spend $17,000,000 in expanding its facilities this year, company officials announced yesterday in the annual report to stockholders. As previously announced, the company's consolidated net income for 1940 was $3,068,967, equal to $1.61 a share, compared with $2,961,755, or $1.55 a share in 1939.

Four Barometers of Business

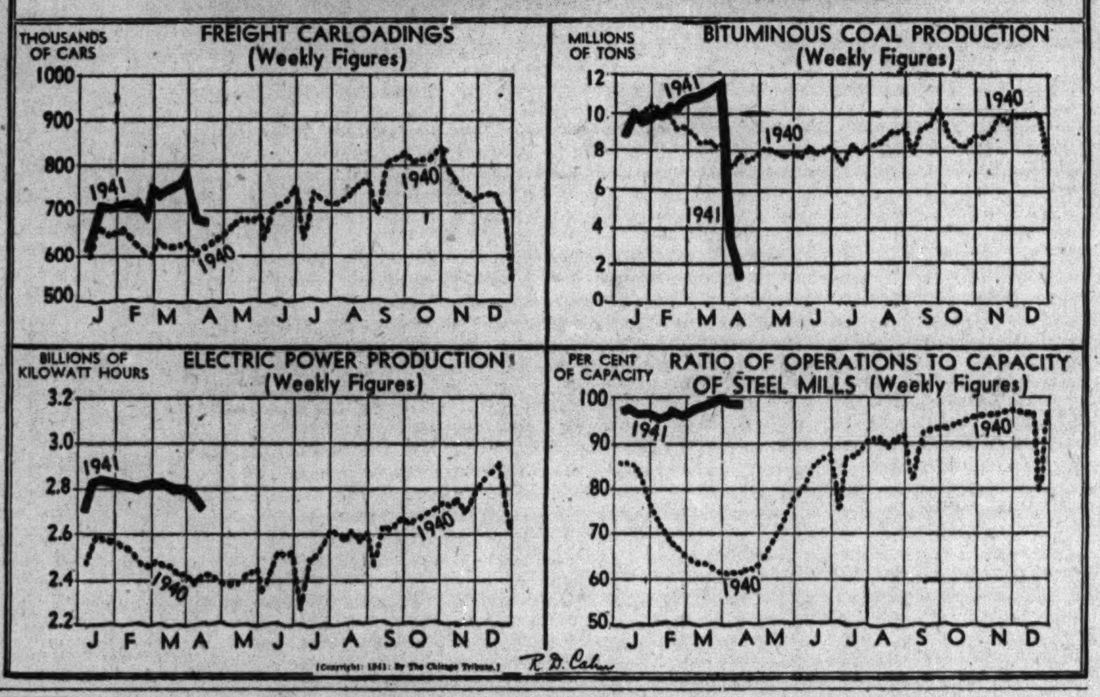

Quarter Sales of Goldblatt Top Year Ago

Sales of Goldblatt Brothers, Inc., during the first quarter exceeded those of the same 1940 period by about $500,000, Maurice Goldblatt, president, told stockholders at the annual meeting yesterday.

He said that the company may benefit from increased consumer spending incident to the armament program, but declined to make any earnings forecast because of tax uncertainties.

About $250,000 was spent on remodeling three of the company's branch stores last year, and a similar amount will be used during 1941 in remodeling the Hammond, Ind., store and the 47th street store in Chicago, Goldblatt said.

Plan Small Store Units.

The series of cash and carry units, which the company plans to open in small communities in the midwest, is the type of store providing the logical means for expanding the corporation's activity, he said, adding that small stores offer a means of sizable profit without the usual expense attached to larger department store units.

Construction already has been started on one of these small stores in Milwaukee. Another is being planned for Chicago, and a third will be opened in an adjacent community as soon as a location is found. The three should be in operation by Oct. 1, Goldblatt said.

A. N. Pritzker was elected a director to replace his father, Nicholas J. Pritzker, who is retiring. Other directors and officers were reëlected.

Stock Increase Approved.

Stockholders of the Chicago Mill and Lumber company at a special meeting approved the increase in capital stock from 46,994 shares to 234,970 shares without par value. Five new shares of capital stock will be issued in exchange for each share outstanding, without any change in the capital, surplus, or the pro rata ownership of the stockholders.

R. L. McClelland, president, said the increase was for the purpose of giving the stock wider distribution and making it more marketable for the benefit of the stockholders. Earnings continue at a good rate, he said.

In Detroit, M. M. Gilman, president of the Packard Motor Car company, said at the annual meeting that the company hopes to make money this year and to resume the payment of dividends.

CIO WINS WAGE BOOST IN PLANTS OF ALUMINUM CO.

Pittsburgh, Pa., April 21 (AP).—An agreement calling for a flat wage increase of 8 cents an hour for all hourly paid employés in five plants of the Aluminum Company of America was reached late tonight between representatives of the company and the CIO-Aluminum Workers of America.

The agreement, yet to tbe ratified at special meetings of the union's locals, will affect 17,000 workers at Alcoa, Tenn., Badin, N. C., Detroit, Mich., Edgewater, N. J., and New Kensington, Pa., it was stated.

The minimum wage in the northern plants after 90 days employment would be increased from 65 to 73 cents an hour. That in the southern plants was not disclosed.

Mo.-Kan. Pipe Line Suit to Be Heard on June 3

Testimony will begin June 3 before Master John R. Heath on the suit filed in 1935 asking an accounting for $18,303,436 allegedly due the Missouri-Kansas Pipe Line company from Frank P. Parish & Co., it was announced yesterday. The action charged that the defendants dissipated the company's assets. The counter claims of Parish, former head of the company who was acquitted of charges of using the mails to defraud, will be considered also.

Public Utility, Industrial and Real Estate Bonds & Stocks
Bank & Insurance Stocks
Bought—Sold—Quoted
REMER, MITCHELL & REITZEL
INCORPORATED
208 So. La Salle, Chicago
Phone RANdolph 3736

RECORD CHEESE BIDS FALL FAR SHORT OF HOLDERS' ASK PRICES

Produce traders lifted bids to record levels yesterday in unsuccessful efforts to obtain November cheese futures on the Chicago Mercantile exchange. The ignored bids ranged as high as 20.75 cents a pound, top price offered for any cheese contract in the history of futures trading in the staple, but holders asked 22.50 cents.

Bids for June cheese deliveries at 18.75 cents also were declined, sellers asking 21 cents. Reports that the government plans to buy as much as 250 million pounds of American cheese before June, 1942, under its program to provision Great Britain and other countries caused the active demand for contracts, traders said.

Butter futures advanced 0.40 cent a pound, closing at the day's high of 34.70 cents for November delivery, on buying influenced by the strength in cheese prices.

October egg futures closed 0.05 cent lower at 24.25 cents a dozen and Aprils were 0.15 cent higher at 23.15 cents. Cash butter and egg prices were firm.

BAYUK DIRECTOR ASKS PROXIES TO HALT BOARD CUT

A proxy battle between the management of Bayuk Cigars, Inc., and T. Edwin Quisenberry, Chicago financier, developed yesterday in a cross fire of letters to stockholders.

A director for 12 years but omitted from the management's slate for reelection at the annual meeting May 7, Quisenberry appealed to stockholders to withhold their support from the management's plan for cutting the board of directors from ten to nine members. He proposed instead that proxies be solicited in behalf of cumulative voting, which, he said, would insure independent representation on the board.

He said that the three top officers of the company who are candidates for reëlection as directors received most of the $500,000 paid in bonuses in the last six years, but that their holdings of the company stock aggregated only 2 per cent of the total.

A. Joseph Newman, president, wrote stockholders from Philadelphia that Quisenberry's action was an attempt "to sow discord and arouse distrust among the stockholders."

NO RISE IN FARM MACHINE PRICES, HENDERSON ASKS

Washington, D. C., April 21 (AP).—Leon Henderson, price administrator, today asked manufacturers of farm implements not to increase prices now. He said voluntary coöperation was requested in the hope "that other steps may be avoided.

The request was made in a letter to several hundred manufacturers of farm machinery. Henderson said that in announcing a price schedule for steel he had stressed "the wide range of finished products into which steel enters as a raw material, and the importance of maintaining stable prices in these finished products."

"One of the products which I had especially in mind was farm machinery and equipment," he said. "The prices of these products are an important factor in the cost of farm production. As such they are related to the prices of our entire domestic supplies of food and fiber."

UNUSUAL OFFER

Fully equipped show room and office space—southeast exposure—1063 sq. ft. next door to Palmer House. Desks, files, business machines, show cases for hosiery, underwear and allied textiles. Equipment becomes property of tenant on 2 year lease. Immediate occupancy—rent exceptionally low. Brokers invited.

THE ALLEN A CO.
30 E. ADAMS ST.
PHONE: RANDOLPH 9458

List 26 Million Claim Against Old Insull Units

Midland Utilities company claims against other units of the old Insull pyramid of holding companies were listed at $26,150,000 in a brief filed yesterday in United States District court at Wilmington, Del., by the Chicago law firm of Haight, Goldstein, and Hobbs. Investors in the company, which controled a number of operating utilities in Indiana, included many Chicagoans. Attorneys claimed its assets were siphoned upward thru the Midland United company.

George I. Haight and Benjamin F. Goldstein, representing the utilities company, said that an eventual judgment in its favor would be a lien on the Chicago companies formerly dominated by the late Samuel Insull.

Details Insull Operations.

The brief, which contains more than 700 printed pages, details the Insull opations in Indiana between 1923 and 1934. It summarizes the record of last year's long trial in Wilmington.

Haight and Goldstein are acting in behalf of Clarence A. Southerland and Jay Samuel Hartt, trustees for Midland Utilities. Former United States Senator Daniel O. Hastings is hearing the evidence as a special master in chancery.

The suit began when it was represented to Judge John P. Nields at Wilmington that the utilities company had been looted by Midland United.

Midland United was organized in 1928 by the Middle West Utilities company, Commonwealth Edison company, Peoples Gas Light & Coke company, and the Public Service company of Northern Illinois to hold stocks in a group of Indiana utilities.

Charge Drain of Assets.

The brief charges that Midland United used more than $12,000,000 of Midland Utilities cash to pay dividends to United in 1929-'30, draining the utilities company of all its liquid assets.

The brief declares that, in addition to mismanagement, Midland Utilities was saddled with losing properties bought by Midland United. In 1932, after many of the Insull companies went into receivership, $30,000,000 of Midland Utilities securities were turned over to Insull holding companies, reducing the utilities company to a shell, the lawyers stated.

Bismarck Hotel Reports $3,104 Net Profit for 1940

Net income of the Bismarck Hotel company totaled $3,104 in 1940, compared with a net loss of $28,788 in 1939, Emil Eitel, president, reported yesterday. Gross revenue was $1,852,514, against $1,822,301, and operating expenses amounted to $1,532,983, compared with $1,532,218 in 1939.

MARCH QUARTER EARNINGS OF 3 BIG FIRMS SLIP

Du Pont, Wrigley, and Shell Report.

Three of the principal companies in their fields, E. I. du Pont de Nemours & Co., the William Wrigley Jr. company, and the Shell Union Oil corporation yesterday reported lower first quarter earnings. Reports of several other companies, including General Foods corporation, showed gains.

March quarter operations of du Pont resulted in net income equal to $1.77 a share after providing $17,143,000 for federal taxes and $3,500,000 for contingencies.

In the corresponding 1940 period net income of this producer of chemicals, munitions, and other products amounted to $2.04 a share after charging off $4,205,000 for federal taxes, but without any provision for contingencies. The company operates from headquarters in Wilmington, Del. Its detailed report is expected to be issued soon.

Wrigley Earns $2,371,419.

Wrigley's net income for the March quarter totaled $2,371,419, equal to $1.21 a share, compared with $2,457,835, or $1.25 a share, in the 1940 period.

The report for the 1941 period included profit from foreign subsidiaries of $145,438 as converted at official exchange rates, while these sources accounted for $92,898 in profit after foreign exchange losses a year earlier. The company directs its chewing gum business from offices in Chicago.

March quarter net income of the Shell Union Oil corporation dropped to $3,621,794, equal to 28 cents a share, from $5,314,158, or 37 cents a share in the 1940 period. R. G. A. van der Woude, president, announced the results from headquarters in New York City.

Sales Show Decline.

Gross sales were $62,990,646, against $67,006,321, while selling expenses and other costs amounted to $47,044,710, compared with $49,120,655 in the 1940 quarter. Federal income tax provisions rose to $1,046,300 from $949,800.

General Foods corporation, with executive offices in New York City, reported March quarter net income of $4,334,178, equal to 82½ cents a share, compared with $4,310,045, or 82 cents a share, a year earlier.

Sales totaled $45,249,496, against $40,477,226 for the 1940 quarter. A reserve of $1,147,446 was set aside in the most recent period for possible inventory write-downs and other contingencies, including taxes, against $443,466 set aside for this purpose a year earlier.

Net income of the Corn Products Refining company totaled $2,496,983, equal to 81 cents a share, in the March quarter, against $2,361,538, or 76 cents a share a year ago.

The Copperweld Steel company, Glassport, Pa., had net income of $438,723, equal to 80 cents a share, in the March quarter, compared with $227,687, or 46 cents a share, in the 1940 period.

March quarter net income of the National Gypsum company, Buffalo, N. Y., was $349,255, equal to 22 cents a share, against $90,545, or 2 cents a share, a year earlier.

[*Additional earnings statistics are on page 24, column 5.*]

State Service Finds Jobs for 19,733 During March

Martin P. Durkin, state director of labor, reported yesterday that the Illinois state employment service filled 19,733 jobs during March, compared with 16,406 placements in February and 11,725 in March, 1940.

Michigan Places 25 Day Ban on Strike at General Motors

Detroit, Mich., April 21 [Special].—The state labor mediation board ruled tonight that the United Automobile Workers' union [CIO] must wait 25 more days before it may legally call a strike against the General Motors corporation. The decision was announced jointly by Chairman Arthur E. Raab and Secretary Walter Moers, in Lansing, and by the third member, Thomas J. Donahue, in Detroit.

The UAW filed notice of intention to strike last Thursday, giving five days' notice as required by law in industries not affected by the "public interest." The mediation board has consistently held since Jan. 9 that strikes against firms holding military contracts affect the public interest and require 30 days' notice to allow time for negotiation of disputes. This interpretation was applied in today's ruling. The union had argued that no workers engaged on armament contracts would be called out, therefore the five day notice was sufficient.

Strike Ballot Starts Today.

Altho the strike intention notice was filed last week, no general strike vote has yet been taken by union employés. They will ballot in the various locals from tomorrow to Friday.

Donahue was in Detroit all day in conference with both General Motors and union leaders. Also assisting in the negotiations was James F. Dewey, federal conciliator, who was intermediary in the negotiations leading to the settlement of the recent strike against the Ford Motor company.

Dewey said the issues in the controversy would be reduced to writing and that both sides would be asked to state their position on them in writing.

Governor in Washington.

The union demands union shop recognition, wage increases, approval of a shop steward system, enlarged powers for the impartial umpire, and other conssions.

Gov. Murray D. Van Wagoner was in Washington today and conferred with President Roosevelt on the Michigan labor situation. Altho neither the President nor Van Wagoner would comment afterward, it was established that Mr. Roosevelt does not intend to intervene in the threatened strike unless requested to act.

Walgreen Net Profit Larger for Six Months

The Walgreen company, drug store chain operator with headquarters in Chicago, realized net income of $1,700,452, equal to $1.15 a share, in the six months ended March 31, compared with $1,590,078, or $1.06 a share, in the corresponding period a year earlier.

Details of the company's operations for this period, which is the first half of its fiscal year, were disclosed in a joint report issued yesterday by Charles R. Walgreen Jr., president, and Justin W. Dart, general manager.

Net sales for the period increased to $40,681,217 from $37,860,993 in the first half of the preceding fiscal year.

"Sales during the last six months have continued to show a moderate upward trend," Walgreen and Dart stated. "We anticipate continued improvement in our sales volume and operating efficiency.

"While our earnings before federal income and excess profits taxes were up $356,843, more than two-thirds of this was absorbed by the increased amounts of such taxes. However, the company enjoys a relatively fortunate position under the excess profits tax act as recently amended."

The report listed a provision of $570,000 for federal income taxes, of which $50,000 was given as the estimated amount for possible federal excess profits taxes.

U. S. EXECUTIVE PAY ROLL LIFTED 2 PCT. TO 1,173,663

Washington, D. C., April 21 [Special].—The executive branch of the federal government hired 22,515 persons in February, 80 per cent of whom were full time permanent employés paid from regular funds, the Civil Service commission announced today.

Employés of the executive branch totaled 1,173,663, an increase of 2 per cent over January, when the number was 1,151,148.

The war department had the largest increase with 15,182. The navy department increased by 6,718. Smaller increases occurred in the treasury and justice departments, the Panama canal, and the veterans' administration.

BUSINESS LOANS RISE ABOVE 5½ BILLIONS; CHICAGO GAIN BIGGEST

The 29th consecutive weekly increase in bank loans to business was reported by the federal reserve board yesterday for the week ended Wednesday. The increase, to which the Chicago district contributed more than any other, was $36,000,000 over the volume reported a week earlier. It raised the total of outstanding commercial, industrial, and agricultural loans to $5,530,000,000.

The gain in the Chicago district was $12,000,000 over the preceding week's volume. In New York City the week's increase was $11,000,000.

Following are the principal assets and liabilities of the member banks of the federal reserve system as at the close of business Wednesday [last six ciphers omitted]:

Assets.

	Apr. 16, 1941.	—Change since— Apr. 9, 1941.	Apr. 17, 1940.
Loans, invest—total	$27,163	+$25	+$3,574
Loans—total	9,871	+ 25	+ 1,218
Comm, ind, agric lns.	5,530	+ 36	+ 1,100
Lns to bkrs and dlrs in securities	485	— 12	— 134
Treasury bills	878	+ 10	+ 270
Treasury notes	2,179	— 2	+ 339
U S Bonds	7,682	+ 5	+ 1,128
Oblig guar by US govt	2,755	+ 4	+ 349
Other securities	3,798	— 17	+ 270

Liabilities.

	Apr. 16, 1941.	Apr. 9, 1941.	Apr. 17, 1940.
Demand deposits—adj.	23,577	+147	+ 3,922
Time deposits	5,450	— 7	+ 138
U S govt deposits	413	— 1	— 164
Domestic banks	9,378	+210	+ 914
Foreign banks	633	+ 9	— 64

LET FACTS RULE IN STEEL PRICE RISE, SAYS WEIR

Favors Delay After Wage Increase.

Pittsburgh, Pa., April 21 (AP).—Ernest T. Weir, chairman of the National Steel corporation which took the lead in granting a 10 cent hourly increase to steel workers, said today the industry should let "second quarter facts" decide whether a steel price rise would be necessary to meet higher production costs.

Ernest T. Weir.

"It is my opinion that the industry should take the second quarter of 1941 when the higher costs will be effective and let the financial results demonstrate what its position is," Weir said at a general press interview. "It won't hurt the industry to take three months to produce facts."

Leon Henderson, government price administrator, on April 17 "froze" steel prices at first quarter levels but said the price schedule would be subject to later revision.

Favors Waiting Period.

Weir, chairman of the nation's sixth largest steel producer, asserted:

"No one can say definitely at this time whether the industry can or cannot get along without a price increase."

Weir said he was in accord with Henderson if "I interpret his statements to mean that a waiting period will precede any action on steel prices."

"I would assume that the government is not disposed to see the industry operate without a profit—nor to see any company put out of business because of higher costs," he asserted.

"There are no facts available today on which the industry, the government or the public can determine the necessity of a price change. The facts will be definite by mid-July, applicable to all companies, large and small."

Weir declared that his opinion "pre-

[Continued on page 25, column 4.]

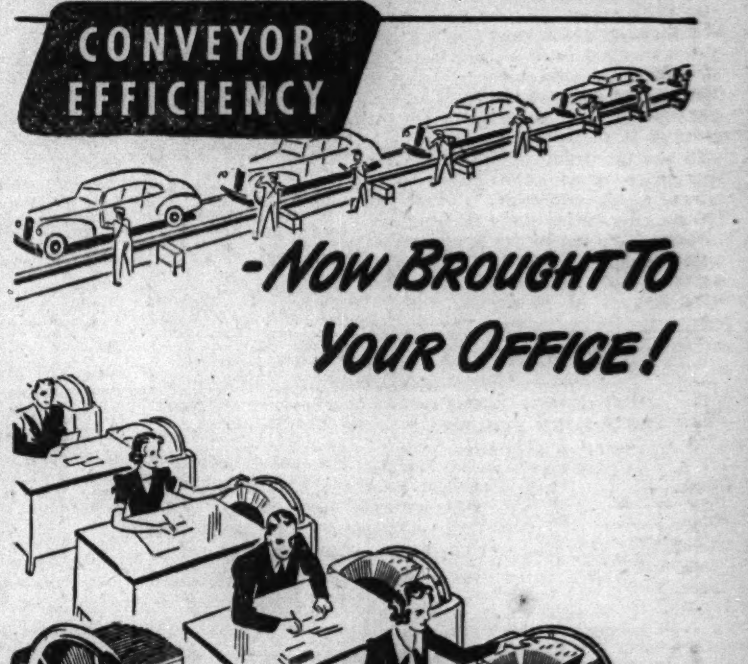

Puts Office Records "ON WHEELS" to Simplify and Speed Up Work

The Cardineer uses a wheel to INSTANTLY bring card records *to the operator*. Speeds finding, reference and posting. Saves space and effort. Cuts costs. Readily adaptable to your present and future records. Ask us for demonstration.

OTHER DIEBOLD BUSINESS TOOLS SAVE UP TO 74% ON SAFE INSURANCE

Cashgard Chests protect your cash, discourage hold-up and burglary. Ask the DIEBOLD Man to show you how thousands of firms are stopping losses and cutting insurance costs with Cashgard Chests.

DIEBOLD SAFE & LOCK CO.
111 N. Canal St., Chicago, Ill.
Telephone: FRAnklin 8760

Manufactured by the Diebold Safe & Lock Company, Canton, Ohio Branches or dealers in all principal cities and towns.

PHONE FOR DETAILS . . . OR MAIL COUPON BELOW

DIEBOLD — RECORD SYSTEMS EQUIPMENT, SAFES, MONEY CHESTS, BANK VAULTS. EXPERT REPAIR SERVICE

SEND DATA ON: ☐ Chests ☐ Cardineer
NAME
FIRM
ADDRESS

Your Wife's Budget

Your wife has fixed expenses . . . food . . . clothing . . . and other things. Your earnings provide the money.

Your widow will have fixed expenses . . . food . . . clothing . . . and other things. Your earnings will be gone. Have you provided for her income?

Continental maintains a special department that can help you arrange your financial program according to your needs. Your agent or broker will be glad to show you how you can guarantee an income for your family.

CONTINENTAL CASUALTY COMPANY
CONTINENTAL ASSURANCE COMPANY
TRANSPORTATION INSURANCE COMPANY

A Chicago Institution

Life Insurance • Casualty • Surety Bonds • Inland Marine

STOCKS REMAIN ON DOWNGRADE; SELLING IS LIGHT

Many Industrials Trim Losses in Last Hour.

New York, April 21 (AP).—The stock market again had to contend with pessimistic war bulletins today and irregularly lower trends prevailed from the start.

Steels, motors and an assortment of industrials declined fractions to a point or so at the worst but losses were reduced or canceled in many cases in the final hour. A slight opening rally failed to get far.

The Associated Press average of 60 stocks dipped .1 of a point at 39.1, another new low since last June.

Sales of two 20,000 share blocks of Commonwealth and Southern in the forenoon, unchanged at ⅝, helped lift the volume to 429,600 shares. The total compared with 485,280 Friday.

Business Outlook Clouded.

Bearish items other than war news were prospects for mounting taxes, labor unsettlement, earnings statements disclosing inroads made by taxes on corporation profits, and a sizable drop in estimated steel mill operations due mainly to shortage of coke caused by the soft coal mining deadlock.

Issues finishing lower included Bethlehem Steel, General Motors, Chrysler, Goodyear, Douglas Aircraft, Sperry, Consolidated Edison, Texas corporation, Westinghouse Electric, Union Carbide, and Allied Chemical.

United States Steel ended ⅛ higher after declining early. Among others gaining moderately were Youngstown Sheet, Santa Fe, Southern Pacific, Southern railway, Anaconda, and United States Rubber.

CHICAGO PRICES SLIP.

Declines predominated on the Chicago Stock exchange yesterday in transfer of 18,000 shares. Commonwealth Edison, the volume leader in turnover of 950 shares, was off ⅛ point at 26¼.

A comparison of several dually listed stocks, showing the changes in Chicago from the New York close during trading from 2 to 2 o'clock, follows:

	N. Y.	Chgo.	Chge.
Consolidated Oil	5¼	5⅜+	⅛
Sears Roebuck	68⅛	68⅝+	⅛
United States Steel	50⅝	50¼—	⅜

LONG TERM U.S. BONDS ADVANCE IN LIGHT TRADE

New York, April 21 (AP).—Buyers in the over-the-counter bond market today bid up further numerous long-term government loans. They acted on the theory, financial experts said, that the government's recent steps toward new taxation indicated a period of easy money.

At the close of the New York Stock exchange, in which bond trading was in the smallest volume since last Feb. 17, long-term government bonds in that market were 6/32 to 30/32 higher. make progress, most of them netting gains of ⅛ to about 1 point.

In the industrial list there were a few more gains than losses, with numerous quotations unchanged. Nearly all changes were in fractions.

Reflecting the new trade agreement with the United States, Canadian 4s gained ⅜ at 93¼, altho Australian 4½s lost ¼ at 49¼.

WHAT STOCKS DID

[Monday, April 21, 1941.]

NEW YORK STOCKS.

TRIBUNE AVERAGES.

	25 indust.	25 rails.	50 stks.
High	148.42	20.17	84.29
Low	147.94	20.01	83.97
Close	148.22	20.09	84.15
Net change	+0.07	+0.02	+0.04

ASSOCIATED PRESS AVERAGES.

	30 indust.	15 rails.	15 util.	60 stks.
Net chg.	—0.1	....	—0.1	—0.1
Monday	54.8	16.0	31.7	39.1
Previous day	54.9	16.0	31.8	39.2
Month ago	57.9	16.3	33.6	41.3
Year ago	71.6	18.9	38.8	50.0
1941 high	63.9	17.7	35.5	45.0
1941 low	54.8	15.4	31.7	39.1
1940 high	74.2	20.5	40.6	52.2
1940 low	52.3	13.0	30.9	37.0

60 Stock Range Since 1927:

	1938-'39.	1932-'37.	1927-'29.
High	54.7	75.3	157.7
Low	33.7	16.9	61.8

DOW-JONES AVERAGES.

	30 indust.	20 rails.	15 util.	65 stks.
Opening	116.01	27.83	18.14	39.70
11 a. m.	116.15	27.78	18.20	39.73
12 noon	115.76	27.66	18.10	39.58
1 p. m.	115.79	27.68	18.11	39.60
2 p. m.	115.76	27.70	18.09	39.59
High	116.39	27.87	18.24	39.82
Low	115.49	27.66	18.00	39.49
Close	116.06	27.77	18.10	39.68
Net chge	—0.09	—0.05	—0.07	—0.02

Transactions.

[In stocks used in Dow-Jones averages.]

Industrials	44,200
Railroads	22,300
Utilities	22,200
Total	88,700

TRADING FIGURES.

	Monday.	Saturday.
Advances	137	113
Declines	321	248
Unchanged	205	176
Total issues	663	537
New 1941 highs	3	0
New 1941 lows	171	98

CHICAGO STOCKS.

TRADING FIGURES.

	Monday.	Saturday.
Advances	20	11
Declines	47	28
Unchanged	27	18
Total issues	94	57
Share volume	18,000	10,000

LONDON AVERAGES.

[London Financial Times.]

	Close.	Net change.
Industrials	83.5	—0.4
Railroads	42.7	—0.2

DIVIDENDS DECLARED

Dividends announced yesterday, with payment and record dates, follow:

Stock, rate, period—	Payable.	Stock of record.
Dome Mines, 50c y [in Canadian funds]	July 21	June 30
Harb-Walk Refrac, 37½c.	June 2	May 12
Life Savers, 40c q	June 2	May 1
Monsant Ch. $4 pf C, 84c.	June 2	May 10
Quebec Power, 25c q	May 26	April 28
Helena Rubinstein, 50c.	May 1	April 25

q—Quarterly.

NEW YORK STOCKS

Monday, April 21, 1941.

Shares sold today 429,600

[illegible]

Stock, div. $—	Sales, 100s.	High.	Low.	Close.	Net chge.
[illegible]					
Warren Bros	1	⅝	⅝	⅝	....
Wash Gas L 1.50	2	20¼	20¼	20¼—	½
Wesson O&S .25g	2	19⅛	19⅛	19½+	¼
WPennEl 6% pf6	.10	101¼	101¼	101¼—	½
WPennP pf 4.50.	.10	116	116	116	....
West Auto Sup 2	3	26⅛	25¾	26⅛+	⅝
West Union T 1e	9	20	19½	19¾+	⅛
Westing A B .50g	9	18⅛	17⅞	17⅞—	¼
West El&Mfg 1g	4	88½	88⅛	88¼—	⅝
Wheeling Steel	7	22¼	21¼	21½+	⅛
WhiteSS Den .25g	4	11½	11½	11½	....
White Motor .25g	9	13	12¾	13 +	¼
White Rk M Sp.	7	4¼	4	4 —	¼
White Sew Mach.	11	4⅞	4½	4⅞	....
Do pr pf 2	2	25	25	25 +	1½
Willys-Overland.	20	1⅛	1⅛	1⅛	....
Wilson&Co	8	4⅝	4⅝	4⅝	....
Woodward Ir .25g	2	25⅛	25⅛	25⅛—	⅝
Wlwrth F W 2.40	8	29¼	29	29 —	⅝
WP-M p pf1.125k	2	56	55½	56	....
Y					
Yellow Tr&C .25g	17	11⅞	11⅝	11⅝—	⅝
Yngst Sh&T .50g	11	31½	30⅝	31½+	½
Yngst Stl Dr .25g	2	13½	13¼	13¼—	⅜
Z					
Zenith Radio 1g.	15	14⅝	14	14¼+	¼
Zonite Products	3	11½	11½	11½—	⅛

*Ex dividend. xr—Ex rights. a—Also extra or extras. d—Cash or stock. e—Paid last year. f—Payable in stock. g—Declared or paid so far this year. h—payable in Canadian funds. k—Accumulated dividends paid or declared this year.

Rates of dividends in the foregoing table are annual disbursements based on the last quarterly or semiannual declaration. Unless otherwise noted, special or extra dividends are not included.

Sales to 11 a. m., 80,000; to 12 noon, 220,000; to 1 p. m., 270,000; to 2 p. m., 320,000; total sales, 429,600 shares.

WASHINGTON, D. C., April 21 [Special].—Odd lot purchases by customers on April 19 were 40,247 shares; sales, 42,561, including 1,520 shares sold short.

NAVAL STORES.

SAVANNAH, Ga., April 21 (AP).—TURPENTINE — 37@37½c per gal; offerings, 330 casks; sales, 15,100 gals; receipts, 156; shipments, 264; stock, 5,164. ROSIN—offerings, 199; lots of 280 lbs; sales none; receipts, 508; shipments, 331; stock, 146,884. Quote: B, $1.59; D, E, $1.89; F, G, H, I, K, $1.92; M, $1.95; N, $2.04; WG, $2.51; WW, X, $2.76.

MINNEAPOLIS FLOUR.

MINNEAPOLIS, Minn., April 21 (AP).—Carload lots, per brl in 98 pound cotton sacks: Family patents, unchanged, $6.15@6.35; standard patents, unchanged, $4.95@5.15; shipments, 13,475 brls. Pure bran—$20.25@20.50 per ton; standard middlings, $20.25@20.50.

CHICAGO STOCKS

Monday, April 21, 1941.

Shares sold today 18,000

[illegible]

Stock, div. $—	Sales, 100s.	High.	Low.	Close.	Net chge.
[illegible]					
‡Do pf 7	.35	119⅝	118⅜	118⅜	....
Walgreen 1.60	1	18½	18½	18½—	1⅛
‡WestUnTel 1e	5	19⅝	19⅝	19⅝	....
‡W'hse El&M 1g	.50	88⅝	88½	88½	....
WieboldtStrs 75g	.50	6⅝	6⅝	6⅝+	⅜
Zenith Rad 1g	4	14⅝	14¼	14¼+	⅝

*Ex dividend. ‡Odd lots. a—Also extra or extras. e—Paid last year. g—Declared or paid so far this year. k—Accumulated dividend paid or declared this year.

CORPORATION EARNINGS

The following corporation net incomes were reported yesterday:

Quarter Ended March 31.

	1941.	1940.
Allen Industries	196,751	157,726
Per share	.72	.60
Ben Industrial Loan	$ 1,487,608	$ 1,630,697
Byron Jackson Co.	$ 24,849	$ 147,133
Per share	.07	.39
Checker Cab Mfg.	†133,679	*109,254
Per share	1.23	....
Corn Prdts Refining	2,496,983	2,361,538
Per share	.81	.76
Copperweld Steel	438,723	227,687
Per share	.80	.46
Dome Mines	‡1,019,797	971,014
General Foods Corp.	4,334,178	4,310,045
Per share	.82	.82
du Pont de N pr shr	1.77	2.04
Graham Paige Motors	*88,867	*320,842
Gannett Co.	275,834	260,679
Per share $6 pf.	3.68	3.47
Harb-Walker Refracs	864,800	379,600
Per share	.60	.25
Howe Sound	§300,480	558,278
Per share	.63	1.17
Kingston Prdcts Crp.	51,210	*23,731
Per share	.04	....
Long-Bell Lumber	*1,539	*421
Mengel Co.	184,442	33,181
Nat Gypsum Co.	349,255	90,545
Per share	.22	.02
Shell Union Oil	3,621,794	5,314,158
Per share	.28	.37
Tide Wat Assoc Oil.	2,859,950	3,780,220
Per share	.36	.50
Wm Wrigley Jr Co.	2,371,419	2,457,835
Per share	1.21	1.25
Six Months Ended March 31.		
Walgreen Co.	$ 1,700,452	$ 1,590,078
Per share	1.15	1.06
Year Ended March 31.		
Harb-Walker Refrcs	$ 2,999,100	$ 2,041,100
Per share	2.07	1.36
February.		
Duquesne Light Co.	10,204,750	10,416,118
Florida Pwr & Lt.	433,651	411,093
Sup Wtr, Lt & Pwr.	9,907	11,754
WashWtr Pwr	166,916	258,987
Utah Pwr & Lt.	156,595	155,785
Year Ended Feb. 28.		
Florida Pwr & Lt.	2,354,850	1,772,410
Mount States Pwr.	$ 689,408	$ 743,209
Sup Wtr, Lt & Pwr.	106,405	121,431
Wash Wtr Pwr.	2,696,535	3,126,460
Utah Power & Light	2,043,998	1,414,076
Year Ended Dec. 31.	**1940.**	**1939.**
Ark Nat Gas	$ 1,616,235	$ 2,467,158
Bismarck Hotel Co.	3,104	*28,788
Canadian Oil Comp's	370,570	452,298
Per share	1.46	2.03
Scrn-Sprg Brk Wtr S	454,333	494,777
Per share	.42	.82

*Net loss. †Before excess profits taxes. ‡Estimated before depreciation and depletion and adjustments of surplus or contingent reserve. §Before depletion and excess profits taxes.

BANK STOCKS

Harris Trust shares advanced 3 points, La Salle National 1, and Industrial National preferred ½ point yesterday in Chicago bank stock trading. First National declined 2 points and Continental Illinois ½.

CHICAGO.

[Nominal quotations.]

	Yesterday— Bid.	Ask.	—April 19— Bid.	Ask.
Amer National	235	240	235	240
Chicago Title	116	119	116	119
City National	110	114	110	115
Cont Illinois	80½	83	81	83½
First National	268	273	270	275
Harris Trust	313	323	310	320
Industrial Nat	43	45½	43	45½
Do pfd	98½	100½	98	101
La Salle National	71	76	70	75
Northern Trust	520	535	520	535
NEW YORK.				
Bankers Trust	52	54	51¾	53¾
Bank of Manhat	14¼	15⅝	14¼	15⅝
Central Hanover.	88	91	89	92
Chase	29½	31⅛	29¼	31¼
Chemical	43¼	45¼	43¼	45¼
First National	1490	1530	1495	1535
Guaranty	269	274	269	274
Irving	10⅛	11⅛	10⅛	11½
Manufact Trust	34¾	36¾	34¾	36¾
National City	25⅜	27¼	25½	27
New York Trust	89½	92½	91	94
OTHER BANKS.				
Bank of America	35¾	38⅛	35¾	38¼
First Nat, Boston	44	46	44¼	46¼

BOARD OF TRADE SALES.

[On April 19, 1941, in thousands of bushels.]

	May.	July.	Sept.	Total.
Wheat	1,012	4,600	3,178	8,790
Corn	978	551	349	1,878
Oats, old	154	31	...	185
Do, new	...	73	59	132
Rye, old	224	5	...	229
Do, new	...	215	404	619
Soy beans	2,107	2,038	528	4,673
Grand total				16,506

Open Grain Trades.

	May.	July.	Sept.	Total.
Wheat	10,467	18,889	14,736	44,092
Corn	7,119	10,184	5,542	22,845
Oats	3,722	2,847	2,124	8,693
Rye	6,822	3,296	3,842	13,970
Soy beans	5,243	5,085	2,117	12,445
Grand total				102,045

NEW YORK CURB

Monday, April 21, 1941.

Shares sold today 74,000

[illegible]

DOMESTIC BONDS.

Sales, thous.		High.	Low.	Close.	Net chge.
[illegible]					
4	Unit L&P 6s'75.	96½	96⅛	96½+	⅛
24	UnL&Ry 5½s'52.	99½	99⅛	99¼—	⅝
1	do 6s '73 A	96¼	96¼	96¼—	⅜
10	UtP&L 6s 2022A.	104½	104½	104½—	½
1	VirPubS 5s'50B.	102¼	102¼	102¼	....
2	Waldorf-As 5s'54	4¼	4¼	4¼—	¼
1	WNewspUn 6s'44	66¼	66¼	66¼+	⅝
1	WPaTract 5s'60.	119	119	119 +	1½
5	WiscP&L 4s'66A.	106½	106⅛	106½+	⅛

FOREIGN BONDS.

1	ChileMtgBk 6s'31	11	11	11	....

*Ex dividend. ex—Ex rights. xin—Ex interest.

GRAIN IN OTHER MARKETS

	Open.	High.	Low.	Close.	Prev. close.
May Wheat.					
K C	.82⅝	.83	.82⅝	.83	.83
Mpls	.89¼	.89⅝	.88½	.89¼	.89⅝
*Dul	.84	.84½	.83⅝	.84	.84
Wpg	.75⅛	.75⅛	.75⅛	.75⅛	.75⅛
B A	.55	.55	.54⅝	.54⅝	.55
July Wheat.					
K C	.80⅝	.80⅝	.80⅛	.80⅝	.80⅝
Mpls	.88⅞	.88⅞	.88⅛	.88½	.89¼
*Dul	.82½	.83	.82	.82⅝	.82⅞
Wpg	.77½	.77½	.77½	.77½	.77½
September Wheat.					
K C	.81½	.81½	.80⅝	.81¼	.81½
Mpls	.87⅝	.88	.87⅛	.87⅞	.88⅛
May Corn.					
K C	....	....	....	.64⅛	.64
Mpls	.61⅞	.62½	.61⅞	.62	.62¼
July Corn.					
K C	....	....	....	.64⅝	.64⅝
Mpls	....	....	....	.61⅝	.61⅞
May Oats.					
Mpls	.34⅝	.34½	.34¼	.34⅝	.34⅝
Wpg	.38	.38	.37½	.37¾	.38⅛
July Oats.					
Mpls	.32¼	.32¼	.32⅛	.32¼	.32⅝
Wpg	.35⅝	.35⅞	.35⅛	.35⅞	.35⅝
May Rye.					
Mpls	.46½	.46½	.46⅛	.46⅛	.46⅞
Dul	....	....	....	.46	.46
Wpg	.54¼	.54⅝	.53⅞	.53⅞	.54⅞
July Rye.					
Mpls,old	....	....	....	.49⅞	.50½
Do,new	.50¼	.50⅝	.50¼	.50¼	.50⅞
Wpg	.53⅞	.54	.53½	.53½	.54¼
May Feed Barley.					
Mpls	....	....	....	.45	.45⅛
Wpg	.51⅞	.52	.51⅝	.51⅞	.52
May Flaxseed.					
Mpls	1.85½	1.85¾	1.85½	1.85¾	1.86
Dul	....	....	....	1.85⅝	1.86
Wpg	1.57½	1.57½	1.55¼	1.55½	1.57½
B A	.70⅛	.70⅛	.70	70	.70⅛
July Flaxseed.					
Mpls	1.87	1.87	1.86½	1.87	1.87

*Durum.

CASH GRAIN

Estimated receipts of cash grain at Chicago Monday: Wheat, 36 cars; corn, 274 cars; oats, 50 cars; rye, 36 cars; barley, 50 cars; soy beans, 28 cars. Range of cash grain prices per bushel in leading markets:

WHEAT.

No.	Chicago.	Kansas City.	St. Louis.
2 red	....	87½	93
1 hd	93	86¾@88	92⅝
4 hd	90½	....	....
2 mix	92	86½	92
	Duluth.	**Winnipeg.**	**Minneapolis.**
1 d.n.	92¼@93¼	75⅛	91¼@92¼

CORN.

	Chicago.	Peoria.	St. Louis.
2 yel	70 @71	70	71½
3 yel	67¾@70¼	....	70
4 yel	63 @68¼	....	....
5 yel	62 @66	....	....
S. grd	60 @62½	....	....

OATS.

	Chicago.	Kansas City.	Minneapolis.
1 wh	40 @41	....	....
2 wh	39¼@40¼	38 @39	35⅝@36⅝
3 wh	38¾@39½	37½@38½	34⅞@35⅞
4 wh	38 @38½	36½@38	34⅝@34⅞

RYE AND FLAX.

	Rye.	Flax.
Minneapolis	53¼@58¼	1.86¾@1.93¾
Duluth	44⅞@47⅞	1.87¾@1.93¾

SOY BEANS.

No. 2 yellow sold at $1.22¼@1.23 per bu. track Chicago; No. 3 yellow, $1.21@1.23; and sample grande, $1.19¼. Toledo No. 2 yellow, $1.14½@1.15½.

BARLEY.

	Malting.	Feed.
Chicago	55@66	48@53
Milwaukee	58@63	48@53
Minneapolis	44@59	....

COTTONSEED OIL RISES IN UNEVEN STAPLES MARKET

Other Commodities Lack Definite Trend.

Major commodity futures markets continued in a narrow range for the most part yesterday and closed without a decided trend. Cottonseed oil was an exception with new two and three year price peaks. Rubber, domestic sugar, and hides posted more moderate gains. Santos coffee, silk, and cocoa had small losses, and copper and wool tops were mixed.

Cottonseed oil advanced 0.17 to 0.20 cent a pound to 9.18 cents bid in the May delivery.

Rubber rose 0.05 to 0.14 cent a pound and the cash market was unchanged. Cash hides at Chicago added ¼ cent a pound at 14 cents, and futures closed 0.11 to 0.16 cent higher.

Sugar Futures Gain.

Domestic sugar futures advanced 0.01 to 0.02 cent a pound on an improved turnover of 28,500 tons in line with increased demand for cash raws at higher prices.

Santos coffee futures were unchanged to 0.04 cent a pound lower, silk was unchanged to 1 cent a pound lower, and cocoa declined 0.01 to 0.05 cent a pound.

Wool top futures were steady in limited trading and finished 0.4 cent a pound higher to 0.2 cent lower at $1.23 3-10 bid in the May position. Cash metals remained firm. Prices follow:

FUTURES SUMMARY.

New York.

	Close April 21.	Close April 19.	*Season's range High.	Low.
Cocoa, lb.	$ .0715	$ .0716	$ .0737	$ .0428
Ctsd oil, lb.	.0918	.0899	.0918	.0553
Coffee, Santos, lb.	.0927	.0928	.0982	.0557
Sugar, lb.	.0245	.0243	.0253	.0179
Rubber, lb.	.2280	.2275	.2338	.1860
Hides, lb.	.1375	.1362	.1428	.0830
Silk, lb.	2.76½	2.77	2.95	2.50
Copper, lb.	.1144	.1145	.1219	.0912
Lead, lb.	*.0558	.0560	.0584	.0340
Tin, lb.	.5225	.5225	.5377½	.4995
Wool tps, lb	1.233	1.235	1.261	.8300

*Since trading in the contract started. All prices quoted are for May delivery except hides for June.

NEW YORK FUTURES.

[Yesterday's closing prices in cents per pound unless otherwise stated.]

Cocoa.

Closed .01 to .05 cent lower; May, 7.15; July, 7.20; September, 7.29; December, 7.39. Sales, 137 lots.

Cottonseed Oil.

Closed .17 to .20 cent higher; May, 9.18; July, 9.22; September, 9.29; October, 9.32; December, 9.33. Sales, 372 lots.

Hides.

Closed .11 to .16 cent higher; June, 13.75; September, 13.83; December, 13.90; March, 13.93. Sales, 78 lots.

Rubber.

Old contract—Closed .05 cent higher; May, 22.80. Sales, 104 lots. New contract—Closed .04 to .05 cent higher; May, 22.80; July, 21.90; September, 21.45; December, 21.15. Sales, 7 lots.

Silk.

Closed unchanged to 1 cent lower; April, $2.75½; May, $2.76½; June, $2.77; July, $2.78; August, $2.79; September, $2.79½; October, $2.80; November, $2.79½. Sales, 47 lots.

Black Pepper.

Closed .02 to .03 cent higher; May, 6.44; July, 6.51; September, 6.58; December, 6.67; January, 6.70; March, 6.78. Sales, 32 lots.

Sugar.

Contract No. 3 [domestic]—Closed .01 to .02 cent higher; May, 2.45; July, 2.46; September, 2.49; January, 2.46. Sales, 28,500 tons.

Contract No. 4 [world]—Closed unchanged to .00½ cent higher; May, 0.77½; July, 0.81; September, 0.88½; December, 0.92; March, 0.96½. Sales, 1,650 tons.

Wool Tops.

Closed .2 cent lower to .4 cent higher; May, $1.233; July, $1.212; October, $1.18; December, $1.163. Sales, 125,000 pounds. Grease wool—Closed .5 cent lower; October, 92.3. Sales, 18,000 pounds.

CHICAGO FUTURES.

CHICAGO BOARD OF TRADE.

Lard.

[Per 100 pounds.]

	Open.	High.	Low.	Close.	Prev. close.
May	$8.77	$8.82	$8.77	$8.82	$8.85
July	9.00	9.00	8.92	9.00	9.07
September	9.22	9.22	9.12	9.20	9.25
October	9.25	9.30	9.20	9.30	9.35

Clear Bellies.

	Open.	High.	Low.	Close.	Prev. close.
May	$11.75	$11.75	$11.75	$11.75	$11.80
July	12.25	12.25	12.25	12.25	12.25
Sept	....	....	....	12.50	12.50
Oct	....	....	....	12.80	12.80

CHICAGO MERCANTILE EXCHANGE.

Butter.

[Cents per pound.]

Storage standards—	Open.	High.	Low.	Close	Prev. close.
Nov	34.35	34.70	34.35	34.70	34.30

Eggs.

[Cents per dozen.]

Refrigerator standards—	Open.	High.	Low.	Close.	Prev. close.
Oct	24.30	24.35	24.25	24.25	24.30
Storage packed firsts—					
April	23.15	23.15	23.15	23.15	23.00

CASH PRICES.

[Wholesale].

Chicago.

	April 21.	April 19.
Butter, extra, 92 score	$ .32½	$ .32½
Cattle, tops, cwt	12.50	14.75
Clear bellies, lb.	.12	.12
Eggs, extras, doz	.22⅛	.22⅛
Hides, hvy packer, lb.	.14	.13¾
Hogs, tops, cwt	8.80	8.90
Lard, cash, lb.	.0880	.0885
Do leaf, lb.	.08⅛	.08⅛
Do loose, lb.	.0800	.0802
*Steel scrap, ton	19.50	19.50

*Average price Chicago and Pittsburgh.

New York.

[Price per pound.]

Antimony, Amer.	$ .1650	$ .1650
Coffee, No. 7 Rio	.06⅝	.06⅝
Do, No. 4 Santos	.10	.10
Copper, electrolytic	.1200	.1200
Do, export	.1200	.1200
Cotton, mid upland	.1147	.1143
Rubber, sheet smoked rib	.2300	.2300
Silk, Jap, cr db extr	2.81	2.83
Sugar, raw, 96 duty pd.	.0340	.0337
Do, refined	.0510	.0510
Tin	.5250	.5250
Wool, standard tops	1.24	1.24
Other Markets.		
Flour, std pats, bbl, Mpls.	$ 5.15	$ 5.15
Lead, lb, E St L.	.0570	.0570
Zinc, lb, E St L.	.0725	.0725

COMMODITY INDEX.

The Associated Press weighted wholesale price index of 35 commodities:

Yester.	Prev. day.	Wk. ago.	Mo. ago.	Yr. ago.
81.56	81.65	81.90	80.03	74.25

Range in recent years:

	1941.	1940.	1939.	'33-'38.
High	81.96	78.25	75.22	98.14
Low	77.03	68.89	63.78	41.44

[1926 average equals 100.]

The Dow-Jones commodity futures index closed at 63.25, off 0.02.

BOARD OF TRADE GRAIN FUTURES

[Prices April 21, 1941, in dollars per bushel.]

	Open.	High.	Low.	Close.	Prev. close.	Year ago.	Season's range High.	Low.
Wheat.								
May	.90¼-.90	.90¼	.89⅛	.90⅛-.90¼	.90¼-.90⅜	1.11⅝-1.11½	.93⅜	.70
July	.88½	.88⅝	.87⅝	.88⅜-.88½	.88¾-.88⅝	1.09⅝-1.09¼	.92⅝	.73
September	.88⅝	.88⅞	.87⅞	.88½-.88⅝	.89-.89¼	1.09⅝-1.09¼	.93⅛	.73¾
Corn.								
May	.67⅝	.67¾	.67⅜	.67⅝	.67½	.65	.68⅝	.54⅞
July	.67⅞	.68⅛	.67⅝	.68⅛	.68	.65⅞-.66	.69⅛	.58
September	.68⅝	.68½	.68¼	.68⅝	.68½	.66⅝	.69½	.58⅝
Oats.								
May	.38¼	.38½	.37⅞	.38¼	.38½	.42⅝	.40	.28⅝
July, new	.34⅝-.34⅝	.34⅝	.34	.34½	.34½	.....	.36⅜	.31⅝
Do, old	.....	.....	.....	.34⅝	.34⅝	.38⅛	.36⅝	.30⅛
Sept, new	.33⅝	.33⅝	.33⅛	.33½	.33⅝	.....	.35½	.30
Do, old	.33⅝	.33⅝	.33½	.33⅝	.....	.35⅝	.35¼	.30⅝
Rye.								
May	.46¼	.46¼	.45½	.45⅞	.46¼	.72¼	.52¼	.40⅝
July, new	.54⅛	.54⅛	.53¼	.53⅝	.54⅛	.....	.59⅞	.49
Do, old	.....	.....	.....	.45¼	.48	.73⅝	.52⅝	.42⅞
Sept, new	.54⅞	.54⅞	.54¼	.54⅝	.55¼	.....	.61⅛	.49½
Do, old	.46⅝	.46⅝	.46⅝	.46⅝	.48½	.75-.75⅛	.52	.43⅛
Soy Beans.								
May	1.22½	1.22⅝	1.20⅝	1.22⅛-1.22¼	1.22¼-1.22	1.10⅝	1.24½	.69
July	1.18	1.18⅝	1.16½	1.18⅛-1.18¼	1.18¼-1.18	1.09	1.21⅝	.85¼
October	1.08	1.08½	1.06½	1.07⅞-1.08	1.08½-1.08⅝	.95¼	1.13½	.96

STEEL INDUSTRY OPERATIONS CUT BY TIEUP IN COAL

Busy Month Is Forecast in Petroleum Trade.

Several developments indicating mixed trends in business were reported yesterday. Steel mills curtailed blast furnace operations again as coal supplies dwindled because of the mine tieup, and the national average of ingot production fell. A government forecast of probable motor fuel needs held out the promise of a busy month for the oil industry. One of the major railroads issued a March earnings report which emphasized the extent to which rail traffic has expanded since this time last year.

Donald M. Nelson.

Another development was disclosure that the government has decided to experiment with army shoes having soles of composition instead of leather.

Rising Prices Cause Action.

Rising prices for leather caused the action, Donald M. Nelson, director of purchases for the Office of Production Management, said in announcing that an order for composition type shoes will be placed at an average cost of $3.15 a pair, against $3.35 for leather shoes.

The steel mill operating rate, as estimated by the American Iron and Steel institute, was scheduled at 96 per cent of theoretical capacity for this week. The industry started last week at a rate of 98.3 per cent.

Interruptions at some steel centers were caused by the shrinkage of coke and soft coal supplies. Several blast furnaces have been banked since the labor dispute caused soft coal mines to close.

Yesterday the Shenango Furnace company in the Youngstown, O., district closed a furnace, saying its coke reserve was exhausted. Republic Steel corporation announced at Youngstown that it had reduced coke oven operations, and had slowed its blast furnaces in that area.

Estimates Oil Demands.

The bureau of mines estimated that the market demand in May for motor fuel in the United States will be 58,500,000 barrels, 10½ per cent more than for the 1940 month. The demand has been "unexpectedly strong," the bureau said.

Increased freight movement boosted Southern Pacific system's March gross freight revenues to $18,259,450, a gain of $4,173,515 over revenues in the 1940 month. Railroads are feeling the effects of an increasing movement of goods in connection with the armament program.

The war department announced that the Harris Hub Bed and Spring company, Cicero, had been awarded a $179,219 order for hospital equipment.

Other army awards to Chicago companies were:

Morton Manufacturing company, cover assemblies, $67,649; Aircraft Appliance corporation, cover assemblies, $51,972; Arthur A. Dally, clothes dryers, $2,710; A. Finkel, Inc., steel, $1,056; Edward Katzinger company, 16,700 ladles and pans, $9,316; American Automatic Electric Sales company, telephone parts, $19,161; Westinghouse Electric company, protectors, $6,455; Lenz Electric Manufacturing company, cords, $444; and Westinghouse Electric Supply company, grips, $493.

Buda Company Gets Order.

Buda company of Harvey received a $6,820 army order for Diesel engine parts.

Other Illinois companies receiving army orders were:

Barber-Colman company, Rockford, milling cutters, $4,678; Electric Wheel company, Quincy, trailers, $1,176; Mattison Machine works, Rockford, sawing machines, $2,348; Allis-Chalmers Manufacturing company, Springfield, heavy tractors, $6,133, and Burgess-Norton Manufacturing company, Geneva, bodies, $8,820.

The Defense Plant corporation announced plans to buy $208,850 of machinery and equipment to be leased to the Perfect Circle company, Hagerstown, Ind., for the manufacture of airplane parts.

The navy placed with Orton Crane and Shovel company, Chicago, a $118,776 order for five 30 ton locomotive cranes, and ordered $6,250 of acetylene from National Cylinder Gas company, also of Chicago.

Business Failures Exceed Preceding Week and 1940

New York, April 21 (AP).—Business failures in the week ended April 17 numbered 267, compared with 240 in the preceding week and 262 in the corresponding week of 1940, Dun & Bradstreet reported today.

FOREIGN EXCHANGE

NEW YORK, April 21 (AP).—Call money, steady; 1 per cent prime commercial paper, ½ per cent. Time loans, steady; 60-90 days, 1¼; 4-6 mos., 1½ per cent; bankers acceptances unchanged; 60-90 days, ½-7/16 per cent; 4 mos., 9/16-½ per cent; 5-6 mos., ⅝-9/16 per cent. Rediscount rate N. Y. Reserve bank, 1 per cent. Bar silver 34¾c per ounce, unchanged.

[Quoted in American cents.]

	April 21.	April 19.	Wk. ago.	Yr. ago.
London	403.00	401.50	403.00	353.00
‡Do	¶404.00	404.00	404.00	....
Paris	§	§	§	2.00
Italy	5.06	5.06	5.06	5.05
Belgium	§	§	§	16.77
Switz'l'd	23.20	23.18	23.21½	22.43
Holland	§	§	§	53.09
Sweden	23.85	23.85	23.84	23.72
Germany	*40.00	*40.00	*40.00	40.20
†Do	19.20	19.25	19.30	16.50
Greece	*.68	*.68	*.68	.66½
Rumania	§	§	§	.55
Jugo-Slavia	*2.30	*2.35	*2.30	2.35
Finland	*2.05	*2.05	*2.05	1.96
Canada	88.37½	88.18¾	87.25	85.00
‡Do	90.91	90.91	90.91	......
Argentina	23.50	23.60	23.25	23.00
‡Do	29.77	29.77	29.77	29.77
Brazil	*5.00	*5.00	*5.00	5.10
Hongkong	24.40	24.45	24.67	21.95
Shanghai	5.32	5.36	5.46	6.10
Japan	23.48	23.48	23.48	23.48
India	30.31	30.31	30.31	30.35
Chile	3.50	3.50	3.50	3.50
Singapore	47.75	47.75	47.75	41.65
Hungary	*19.77	*19.77	*19.77	17.65
Mexico	*20.70	*20.70	*20.70	16.75

*Nominal. †Benevolent. ‡Official. §Not quoted. ¶Selling price; banks buy at 402c.

ARMY ENGINEERS FAVOR BIG FLOOD CONTROL FUNDS

Termed Job Cushion in Post-War Slump.

Washington, D. C., April 21 (AP).—Army engineers indorsed today plans of congressional flood control advocates for a new $250,000,000 omnibus flood control authorization bill.

Maj. Gen. Julian L. Schley, chief of engineers, and Brig. Gen. T. M. Robins, assistant chief, told the house flood control committee it was important to have an ample supply of flood control projects authorized as a cushion against unemployment in eventual peacetime readjustments.

Favor 17 New Projects.

The new bill, to be offered congress after the committee concludes hearings May 14, will embrace the 36 projects included in last year's flood control bill which was "shelved" in favor of armament undertakings.

Gen. Schley told the committee today engineers had recommended 17 new projects since the introduction of last year's bill.

Included were reservoirs for flood control and power development at the Bull Shoals, Table Rock, and Narrows sites in Arkansas and Missouri, and two levee projects to protect agricultural areas in Arkansas.

May Boost California Project.

The committee will discuss specific projects tomorrow, beginning with the proposed additional authorization of approximately $180,000,000 in the flood control system of the Los Angeles-San Gabriel river basin.

The present authorization of $70,000,000 for that project already makes it the most costly single project in the nation. The committee expects to spend three days on this and other California projects.

SHORT COVERING LIMITS DECLINES IN GRAIN PRICES

Operations in the grain markets diminished yesterday as traders awaited further developments in Washington on 1941 wheat and corn loans.

Easiness in securities led professional operators to sell wheat futures early in the session, and prices dipped about 1 cent a bushel from Saturday's levels before the break was checked. Short covering reduced closing losses to a range of ⅛ to ½ cent.

May wheat was bought and July and September sold by cash interests. Part of the strength in the May was said to have resulted from the belief that the bulk of the grain remaining in the 1940 loan program would be turned over to the government. All loans on wheat stored in elevators mature on April 30.

Corn held within narrow limits and closed ⅛ cent lower to ⅛ cent higher. Oats finished unchanged to ¼ cent lower and rye was ⅜ to ⅝ cent lower. Soy beans broke 2 cents early, but rallied later.

LEWIS CHARGES RIGHTS DENIED IN UTILITIES BATTLE

Counsel for Frank J. Lewis, chairman of the Federal Reserve Bank of Chicago, charged yesterday that a master's recommendation, if adopted by the federal court, would violate the due process clause of the constitution.

The charge was made in a brief filed in connection with Lewis' court fight with Floyd B. Odlum, New York financier, over control of the Central States Utilities and Central States Power and Light corporations.

Special Master John R. Heath had recommended that the court deny Lewis permission to file a petition asking the court to impound the Central States securities. Lewis contends he arranged a contract to purchase the securities for $1,000,000.

Indiana Utilities to Vote April 30 on Merger Plan

Special meetings of the stockholders of the Public Service Company of Indiana, the Central Indiana Power company, and the Terre Haute Electric company, Inc., have been called for April 30 in Indianapolis, Ind., to consider the consolidation of the companies into the Public Service Company of Indiana, Inc., the proxy statements disclosed yesterday. Their subsidiaries, the Northern Indiana Power company and Dresser Power corporation, would also be included in the consolidation, which has SEC approval. All are controled by the bankrupt Midland United company, a part of the Insull system.

Presidential Order Allows Coffee Imports from Asia

Washington, D. C., April 21 (AP).—President Roosevelt signed an executive order today which provides that 20,000 bags of mocha and a like amount of other Arabica coffee can be brought into the United States up to August 31. Under an interamerican coffee agreement, the annual quota of coffee which may enter the United States from nonsignatory nations is 355,000 bags of 60 kilograms. The principal nonsignatory producing areas are in West Africa and East Asia.

COTTON

Buying attributed to mills and short covering entered the cotton futures market on an early decline and lifted prices quickly. Closing sales which were near the top, were .02 to .05 cent a pound higher.

Cash cotton closed .04 to .05 cent higher with New York, 11.47 cents and New Orleans, 11.06 cents a pound. Futures prices follow:

Chicago Board of Trade.

	Open.	High.	Low.	Close.	Prev. close.
May	....	....	....	*11.32	*11.26
July	....	....	....	*11.25	*11.21
October	....	....	....	*11.20	*11.17

New Orleans Cotton Exchange.

	Open.	High.	Low.	Close.	Prev. close.
May	11.29	11.32	11.29	11.31	11.26
July	11.25	11.29	11.25	11.28	11.23
October	11.14	11.25	11.14	11.23	11.18
December	11.14	11.24	11.14	11.22	11.18
January	....	....	....	11.19	11.14
March	11.17	11.21	11.17	11.21	*11.16

New York Cotton Exchange.

	Open.	High.	Low.	Close.	Prev. close.
May	11.19	11.29	11.19	11.27	11.23
July	11.14	11.24	11.14	11.23	11.18
October	11.07	11.17	11.07	11.17	11.12
December	11.06	11.16	11.06	11.14	11.11
January	11.03	11.11	11.03	11.11	11.09
March	11.06	11.15	11.06	11.14	11.12

*Nominal.

BETTER LIGHTED LOOP OBJECT OF COUNCIL DRIVE

Monroe Block to Get First Trial Installation.

BY AL CHASE.

Plans for making the loop district one of America's best lighted business areas were outlined yesterday by Frank M. Whiston, chairman of the Loop Improvement committee of the Downtown council. At a luncheon at the Palmer House, Whiston, who is manager of the Pittsfield building, said that plans were completed for the installation of a trial block of lights on Monroe street, between Michigan and Wabash avenues.

Lyndon Lesch reports university's coöperation.

Washington street, between State and Michigan, is expected to have the second installation. Within six months, Whiston said, the Downtown council hopes to have the area between Randolph, State, Monroe, and Michigan equipped with modern type lights. Eventually, he said, the whole loop district will be similarly illuminated.

Contracts Being Signed.

The wholesale district, he said, already has requested that a similar lighting system be installed in that area.

Lyndon Lesch, manager of the real estate department of the University of Chicago, and chairman of the lighting committee of the Loop Improvement committee, announced that the university, owner of a building at Monroe and Wabash, yesterday signed a contract for its share of the lighting cost. Contracts with other property owners will be signed within a few days. All the owners have approved the project.

Each of the eight standards to be installed will contain two 750 watt vapor lights. There are now 7 standards with single 500 watt lights. Property owners will pay $4 per front foot annually for installation and operation.

Urge New Cleaning Methods.

The Downtown council is also seeking to have loop streets cleaned by machine flushing and dry cleaning methods, similar to those used in New York.

A committee will try to persuade loop parking station operators now using cinders to cover their lots with a hard surface.

Whiston reported that the smoke nuisance in the loop has been practically eliminated thru educating engineers on boiler firing methods. He said the education campaign was to be extended north to Fullerton avenue, west to Western avenue, and south to Pershing road.

SOUTHERN ROAD'S NEW TRAIN TO BE IN SERVICE MAY 5

The Southern railway will christen a new stainless steel sheathed train, to be known as "The Tennessean," May 5 in Memphis, Tenn., it was announced yesterday. The train is nearing completion in the Chicago shops of the Pullman-Standard Car Manufacturing company.

Three seven car trains will be operated as "The Tennessean," with each train consisting of four chair cars, a baggage dormitory car, a diner, and a lounge tavern observation car. The new train will first be placed in service on an exhibition tour between Memphis and Washington, D. C.

The Baltimore and Ohio railroad has ordered four 4,000 horse power Diesel electric passenger engines from the Electro-Motive corporation, Railway Age, trade publication, said yesterday.

LET FACTS RULE IN STEEL PRICE RISE, SAYS WEIR

Favors Waiting Period After Wage Boost.

[Continued from page 23, column 8.]

cludes the possibility of a price rise in the second quarter."

Explains Company's Position.

He also explained his company's position in granting the raise in wages as the United States Steel corporation was negotiating with the CIO steel workers organizing committee on a new contract. United States Steel ultimately followed National's lead in granting the raise.

"It has been said that we acted because of a grudge against the corporation," Weir said. "There is nothing to that. National Steel does not handle its business on a grudge basis. No company could and remain in business long.

"We simply believed that our employés were entitled to a raise of nothing less than 10 cents an hour. There was an improvement in the industry and we felt the workers should share in it.

"I do not feel that the wage raise will result in wild inflation. The total amount involved as compared with the amount which the government is spending for military purposes is insignificant."

Challenges Cost Estimate.

He challenged estimates that the raise would cost the industry as much as $350,000,000 a year.

"The total cost to the industry as a whole, according to our estimates, will not exceed $135,000,000," he declared.

Weir felt that his company will be able to absorb the raise "with taxes as we see them today."

"Our first quarter will show better earnings than the corresponding period last year," he said. "If taxes go up, there is no reason why steel should expect to make more profit. I'm not one to increase prices to overcome taxes. The industry can't expect to have its earnings offset taxes."

Altho Weir considered the possibility of a coal wage raise in his expectations of better earnings, he anticipated "serious danger" if the mine stoppage continues.

"In another week this situation will be serious," he said. "If coal deliveries are not resumed, steel production is bound to be impaired."

NAME RECEIVER FOR FIDELITY'S ILLINOIS ASSETS

Springfield, Ill., April 21 (AP).—Securities deposited with the secretary of state to protect Illinois holders of annuity contracts of the Fidelity Assurance Association of West Virginia [formerly Fidelity Investment association] were placed today under control of a receiver by the Sangamon County Circuit court.

Circuit Judge L. E. Stone appointed S. Leigh Call, Springfield business man and former publisher, as receiver to "preserve and service" approximately $3,750,000 of the securities.

At the same time the court continued indefinitely a temporary injunction granted last week to restrain any interference with Secretary of State Edward J. Hughes' possession of the securities. A West Virginia court recently appointed a receiver for the association.

Tube and Lamp Company Grants 7½% Pay Increase

New York, April 21 (AP).—An increase of 7½ per cent in the pay of hourly employés was announced today by Hygrade Sylvania corporation, maker of radio tubes and incandescent and fluorescent lamps. About 4,000 workers will be affected in the company's plants at Salem and Ipswich, Mass., and Emporium, St. Mary's, and Towanda, Pa.

Eastern Massachusetts Railway Issue Authorized

Washington, D. C., April 21 (AP).—The Interstate Commerce commission today authorized the Eastern Massachusetts Street Railway company to issue $1,500,000 in serial promissory notes to redeem outstanding bonds.

OFFICIAL WEATHER FORECAST

The United States weather bureau forecast for today and tomorrow and yesterday's table of records follow:

INDIANA: Partly cloudy and warmer Tuesday; showers and cooler Wednesday.

LOWER MICHIGAN: Partly cloudy and warmer Tuesday; Wednesday scattered showers and cooler.

UPPER MICHIGAN: Partly cloudy and warmer, showers in extreme west late Tuesday; Wednesday partly cloudy and cooler, showers in east.

WISCONSIN: Increasing cloudiness and warmer, followed by showers in west Tuesday; showers Tuesday night and in south Wednesday; cooler Wednesday; fresh southerly winds shifting to northerly late Tuesday.

IOWA: Partly cloudy to cloudy, scattered showers, warmer in east and central Tuesday, showers Tuesday night; Wednesday partly cloudy, showers, and cooler in east; fresh southerly winds shifting to northerly Tuesday afternoon and night.

MINNESOTA: Considerable cloudiness with scattered light showers, warmer in southeast Tuesday; Wednesday partly cloudy, cooler in extreme east; fresh southerly winds shifting to northerly Tuesday.

OHIO: Fair and continued cool Tuesday; Wednesday showers with slowly rising temperatures.

NEBRASKA: Considerable cloudiness with scattered showers, cooler in west and central Tuesday; Wednesday partly cloudy, warmer in west.

Place of observation. State of weather. April 21, 6:30 p. m. Central standard time.	Direction of wind.	Temp. 6:30 p. m.	Highest today....	Lowest last 24 hours......	Precipitation last 24 hours.
East central states—					
Alpena, cloudy	N.W.	36	40	34	...
Carbondale, cloudy	N.W.	60	68	48	...
Chicago, cloudy	S.E.	45	49	41	.03
Cincinnati, clear	N.W.	57	68	43	...
Cleveland, cloudy	W.	42	57	41	.22
Detroit, cloudy	N.W.	46	50	38	.05
Escanaba, clear	N.	40	42	30	...
Evansville, cloudy	N.W.	59	65	44	...
Fort Wayne, clear	N.W.	44	54	37	.03
Frankfort, clear	S.W.	38	43	33	...
Grand Rapids, clear	S.W.	42	48	33	.01
Green Bay, cloudy	N.W.	45	48	33	...
Indianapolis, clear	N.W.	51	61	39	...
La Crosse, clear	N.W.	48	52	37	...
Madison, cloudy	W.	47	51	34	.04
Marquette, clear	N.W.	34	37	27	...
Memphis, cloudy	N.E.	66	72	54	...
Milwaukee, cloudy	S.E.	44	49	32	...
Moline, clear	W.	51	52	39	...
Nashville, cloudy	N.	68	72	47	...
Peoria, clear	N.W.	50	52	37	...
S. Ste. Marie, cloudy	N.W.	29	32	24	.02
Springfield, clear	N.E.	52	56	38	...
West central states—					
Bismarck, cloudy	S.E.	58	60	22	.05
Charles City, clear	N.W.	48	51	34	...
Concordia, clear	S.W.	62	62	38	...
Des Moines, clear	S.W.	53	55	34	...
Devils Lake, cloudy	S.	49	50	21	...
Dodge City, cloudy	S.	56	61	33	...
Dubuque, clear	N.W.	49	52	37	...
Duluth, clear	W.	44	47	29	...
Fargo, cloudy	S.E.	48	50	23	...
Huron, clear	S.E.	58	58	28	...
Kansas City, cloudy	N.	57	60	43	...
Little Rock, cloudy	N.E.	65	71	51	...
Mpls.-St. Paul, clear	W.	46	48	35	.02
North Platte, cloudy	S.W.	58	60	28	.01
Oklahoma City, cloudy	N.E.	59	63	45	...
Omaha, clear	S.W.	55	60	35	...
Rapid City, cloudy	W.	64	65	30	.01
St. Louis, cloudy	N.W.	58	60	45	...
Sioux City, clear	S.W.	56	..	31	.01
Springfield, cloudy	N.	60	63	42	...
Wichita, cloudy	S.E.	58	63	39	...
Williston, cloudy	N.W.	55	59	25	.02
Eastern states—					
Albany, cloudy	N.W.	53	63	52	...
Atlanta, cloudy	W.	62	74	57	...
Boston, cloudy	N.W.	62	73	62	...
Buffalo, cloudy	N.W.	42	51	40	...
New York, cloudy	S.W.	67	72	61	...
Philadelphia, clear	S.W.	63	71	61	...
Pittsburgh, cloudy	N.W.	44	61	43	...
Raleigh, cloudy	N.W.	76	86	64	...
Syracuse, cloudy	W.	45	59	45	.02
Washington, cloudy	S.E.	71	78	60	...
Gulf states—					
Abilene, cloudy	N.E.	59	63	45	...
Amarillo, cloudy	S.E.	53	62	40	...
Birmingham, cloudy	S.E.	65	71	47	...
Brownsville, rain	N.W.	64	67	62	.11
El Paso, cloudy	N.E.	62	66	47	...
Fort Worth, rain	N.E.	64	67	48	...
Galveston, rain	N.E.	63	67	59	1.07
Jacksonville, cloudy	S.E.	77	90	62	...
Miami, cloudy	N.E.	76	80	74	...
Mobile, cloudy	N.W.	67	72	66	.02
New Orleans, cloudy	N.E.	68	72	66	.05
San Antonio, rain	N.E.	55	58	55	.11
Shreveport, cloudy	N.E.	64	69	52	...
Tallahassee, cloudy	S.E.	79	88	62	...
Tampa, cloudy	N.W.	76	87	70	...
Vicksburg, cloudy	W.	60	64	54	.18
Mountain states—					
Albuquerque, cloudy	S.E.	49	52	41	...
Boise, clear	N.W.	66	67	37	...
Butte, cloudy	E.	52	54	26	...
Cheyenne, clear	S.	51	52	22	...
Cody, cloudy	N.W.	49	53	23	...
Denver, rain	S.W.	52	59	31	...
Havre, rain	W.	51	53	34	...
Lander, cloudy	S.E.	55	56	26	...
Miles City, cloudy	N.W.	56	65	31	...
Phoenix, cloudy	N.W.	67	72	42	...
Salt Lake City, clear	N.W.	60	63	31	...
Yellowstone P., cloudy	N.W.	50	52	24	...
Pacific states—					
Fresno, clear	N.W.	78	*79	44	...
Los Angeles, clear	N.W.	76	79	54	...
Pendleton, clear	N.W.	75	75	42	...
Portland, clear	N.W.	75	76	41	...
San Diego, clear	S.W.	72	74	51	...
San Francisco, clear	W.	55	61	46	...
Seattle, clear	N.W.	71	72	39	...
Spokane, clear	S.W.	71	72	40	...
Yuma, clear	N.	73	76	58	...
Canadian—					
Battleford, rain	N.W.	41	45	36	.25
Calgary, cloudy	N.E.	54	56	39	...
Edmonton, cloudy	N.W.	46	54	39	.06
Medicine Hat, cloudy	N.W.	52	56	40	...
Montreal, cloudy	W.	45	..	..	...
Toronto, clear	N.W.	39	50	37	...
Winnipeg, cloudy	S.E.	44	45	14	...

SHIPYARDS FAR ABOVE 1918 PEAK IN BUILDING FLEET OF OIL TANKERS

New York, April 21 (AP).—The United States is building oil tankers 257 per cent faster than at the peak achieved at the end of the world war, a survey of shipyard orders disclosed today. Builders are at work on 142 tankers, aggregating 1,800,000 tons deadweight, compared with the late 1918 peak of 700,000 tons.

Contract terms require that 25 of these come off the ways this year, but recent records set in filling ship contracts weeks and months ahead of time indicate more of these vessels may be delivered than anticipated.

CHECK VOLUME SHOWS GAIN OVER YEAR, WEEK AGO

Member banks in 274 cities reported $9,620,000,000 in checks debited to accounts of depositors in the week ended April 16, the federal reserve board announced yesterday. In the preceding week business done by check thru these banks totaled $8,811,000,000. The total a year ago was $9,003,000,000.

Debits to deposit accounts of 7th [Chicago] reserve district banks increased 11.3 per cent over the preceding week and 18.7 per cent over the corresponding 1940 week, the Federal Reserve Bank of Chicago reported. Check transactions in the district totaled $1,486,012,000 against $1,335,139,000 a week earlier and $1,251,919,000 in the corresponding week last year. The bank said the amount of business done by check had risen 18.4 per cent in the last 13 weeks over the corresponding 1940 weeks.

Checks written on accounts in Chicago banks last week totaled $806,944,000 against $714,448,000 a year ago.

REPORTS 27,300 JOBS CREATED IN STATE LAST YEAR

Springfield, Ill., April 21 (AP).—Industrial expansion, spurred by an estimated one billion dollars' worth of direct and indirect armament program business, created 27,300 new jobs in the state last year, the Illinois development council reported today to Gov. Dwight H. Green.

The council reported that 62 new industrial plants with 17,300 employés were established in Illinois during 1940, and that expansion of 393 existing industries resulted in employment of 10,000 additional workers. It predicted that even more new industries would be established this year.

The 1940 plant expansion boosted pay rolls $39,800,000, the council said.

TRAFFIC ON OHIO RIVER SETS NEW YEARLY RECORD

Cincinnati, O., April 21 (AP).—Its increased burden topped by coal, the Ohio river carried 29,549,275 tons of freight in 1940, a record for the second successive year.

In his annual report issued today, Brig. Gen. Edwin H. Marks, United States division engineer, said commerce gained 3,593,930 tons or 13.8 per cent over the previous year's 25,955,345 tons.

Tonnage originating in each of the four river districts was listed thus:

Pittsburgh, 15,823,358; Huntington, W. Va., 6,370,665; Cincinnati, 1,414,447, and Louisville, Ky., 5,940,805.

WANT AD INDEX

	Page.	Col.
Apartments—See To Rent—		
Arts and Antiques	31	6
Auction Sales	29	1
Automobiles—		
Auto Service, Gasoline, Oils	31	1
Autos, Trucks To Rent	31	2
Credits	31	1
Loans	31	1
Repairing and Accessories	31	2
Tires	31	2
Trucks	31	2
Used Automobiles—For Sale	30	1
Used Automobiles—For Sale	31	1
Wanted	31	1
Bar and Store Fixtures	29	7
Bicycles and Motorcycles	31	2
Board and Lodging	28	2
Boats, Yachts, Etc.	31	6
Building Material [Paints, etc]	25	6
Business Opportunities—		
Business Equipment	31	5
Businesses For Sale	31	3
Business Service	31	5
Concessions, Locations and Leases	31	4
Distributors	31	4
Manufacturing	31	4
Partnerships and Investments	31	4
Wanted	31	5
Business Personals	25	6
Business Directory	25	5
Cameras and Optical Goods	31	8
Cemeteries	14	5
Clothing, Furs, Etc.	31	6
Coal, Fuel Oil, Wood	31	2
Collections	29	7
Dancing Schools	29	8
Death Notices	14	5
Dogs, Cats and Pets	29	8
Dressmaking and Millinery Schools	25	6
Employment Agencies—Men	26	4
Employment Agencies—Women	27	4
Financial Service	31	6
Undertakers	14	5
Help Wanted—Men	25	7
Help Wanted—Men	26	1
Help Wanted—Women	26	1
Help Wanted—Women	27	1
Hotels and Apartment Hotels	28	2
Home Furnishings and Furniture	31	7
Home Furnishings Wanted	31	8
Household Appliances	29	8
Houses—See Real Estate and To Rent.		
Instruction	27	8
Jewelry, Old Gold, Etc.	29	8
Legal Notices	29	7
Loans—Personal and Business	31	5
Lost and Found	25	6
Machinery and Equipment	32	2
Mausoleums and Monuments	14	5
Mines and Mining	29	5
Miscellaneous [For Sale]	31	8
Mortgages [See Real Estate Loans]	29	6
Motorcycles and Bicycles	31	2
Musical and Dramatic	25	5
Musical Instruments	29	5
Office Furniture and Devices	31	4
Personal	25	7
Pianos [See Musical Instruments]	29	6
Printing Machinery and Supplies	25	7
Radios, Supplies and Service	29	6
Real Estate—		
Acre Property	29	5
Apartment Buildings	29	2
Business Property	29	5
Estates Property	29	2
Farm Lands	29	7
For Exchange	29	6
Houses	29	8
Houses Built to Order	29	3
Industrial Property	29	1
Loans, Mortgages	29	6
Miscellaneous	29	5
Resorts	29	5
Suburban	29	3
Vacant	29	3
Wanted	29	6
Scales	29	1
Sewing Machines	31	8
Situations Wanted	27	7
Sporting Goods	29	6
Stocks and Bonds	29	7
Store and Bar Fixtures	29	7
Stoves [see Household Appliances]	29	8
To Rent—		
Apartments	28	3
Apartments and Rooms To Share	28	2
Furnished Apartments	28	2
Furnished Apartments	28	1
Houses [City and Suburban]	28	2
Industrial Property	28	1
Offices and Shops	28	1
Resorts	29	1
Rooms	28	1
Stores	29	1
Travel	25	5
Trade Schools—Men	27	7
Trade Schools—Women	27	8
Typewriters and Supplies	31	1
Vacuum Cleaners [see Hshld. Appl.]	29	8
Wanted—To Rent—		
Apartments	29	1
Houses	28	3
Rooms	28	3

Baldwin's Quarter Orders Six Times Level of 1940

New York, April 21 (AP).—Baldwin Locomotive Works and subsidiaries indicated today consolidated orders for the March quarter of about $32,500,000, compared with $5,096,045 in the 1940 period.

LOST AND FOUND.

TO FINDERS

If you have found a cat or dog, a pocketbook, jewelry, or fur, and cannot locate the owner thru the "Lost and Found" advertisments in The Tribune, call and go thru the "Lost and Found" index in the PUBLIC SERVICE OFFICE, 1 S. DEARBORN-STREET.

TO LOSERS

If you are listed in the telephone directory, you can charge an advertisement of your lost article by telephoning Miss Miller of The Tribune ad taking department, Superior 0100. Your advertisement receives the benefit of free listing in The Tribune Public Service office mentioned above for a period of two months. This service facilitates the recovery of lost articles advertised.

ALOC level instrument lost—Tues., bet. 92d and Roberts-rd. and North-av. and La Grange-rd. Reward. Rav. 1306.

BRACELET lost—Diamond and plat.; rew. MIDWAY 3450.

BRACELET lost—Garnet; on curb at Canal-st. entr. Union sta.; rew. Merrimac 8882.

BROOCH lost—Thursday, blue enamel, bow knot; 3 diamonds. South Shore 8296.

BROOCH lost—Gold and coral, in loop, Saturday, 19th; rew. Plaza 1242 after 7 p.m.

COAT lost—Parties who took fur coat from Margo's Tavern are known; please return.

DOG lost—Black, long haired terrier; white breast and paws; "Snooper"; Sun. morn., vicinity California-North-av.; child's pet; reward. Keystone 2025. Independence 3536.

DOG lost—German police female; 1 yr. old; brown harness. Vicinity Dickens and Lawndale. Reward. Spaulding 3240.

DOG lost—Toy fox terrier, brown and whi. ft., wt. 10 lbs. 5473 University. Dor. 0192.

DOG found—Dobermann, young, male; vicinity 74th and Loomis-blvd. Triangle 6251.

DOG lost—Black and white wire haired. 78th and Paxton; reward. Sou. Shore 6623.

DOG lost—Dachshund, male, brown, family pet, vic. Bittersweet. Rew. Lakeview 3241.

EYEGLASSES lost—Men's; white gold rims; pink shell nose rest; Jackson Pk. or Kenwood L; rew. Marshall, Mid. 9171.

FUR scarf lost—Sat. nite. 55th, between Calif. and Richmond; reward. Hem. 0191.

GLASSES lost—Lady's; at loop hotel. Finder call Fairfax 1541. Reward.

GLASSES lost—Light tortoise shell, in leather case. Barbara Moody. Sup. 7546.

MARCASITE bracelet lost—Links. Thurs. Apl. 17, loop theater; rew. Brunswick 5410

PIN lost—Carved sapphire bird. April 19, vicinity Civic Opera house and Drake hotel; suitable reward. Mr. Allen.Wab.0003

RING lost—Lady's diamond solitaire, yellow gold, at 228 S. Wabash or loop dept. store or between Jackson and Randolph, April 19. Reward. University 2820.

SCRAPBOOK lost—From auto, at 5800 Nor., Friday. Rewd. Address N B 445, Tribune.

WRISTWATCH lost—Damond, vic 67th, 68th, and Crandon. Reward. Plaza 3274.

WRISTWATCH lost—Lady's; Sat., in loop; keepsake. Call Selander, Wab. 0940.

ZIPPER lost—With ledger and work sheet, Milwaukee-av. car; reward. Newc. 1915.

PERSONAL.

WITNESSES of will or lawyrs who drew same of J. B. Adams or Mrs. W. Adams of 9326 Pleasant, Chicago, Ill. Please contact Mrs. Gus. C. Fischer at same address. Bev. 1744.

NOT responsible for any debts unless contracted by myself. Robert H. Sewall Jr., 7448 N. Hermitage-av.

HAVE sold property at 6240 Melrose, April 19, 1941. Resp. only for my own debts. PAUL FRANK.

RESPONSIBLE for my own debts only. RICHARD H. GILBERT, 830 S. Austin-blvd., Oak Park.

HAVE purchased Model Beauty Salon, 2817 Clybourn-av. Not resp. for debts contrac. by any but myself. Gladys A. Hudak.

NOT responsible for any debts unless contracted by myself. Alec Helmace, 4030 W. Lake-street.

RESPONSIBLE FOR DEBTS contracted by myself only. Joe Florence, 1119 So. Sacramento-blvd.

RESP. for debts contracted by myself only. John Liska, 2847 S. Kenneth-av.

ONLY resp. for debts contr. by myself. Lydia B. Adams, 4655 S. Michigan.

NOT resp. for any debts unless contr. by myself. C. Larsen, 725 N. New England.

PURCHASED Carol Bindery, 339 W. 69th-st. Respon. for own debts only. Pearl Olson.

TRAVEL.

Buses.

FREE PILLOWS.		FREE MEALS.
Los Angeles	$31.50 O. W.	$53.10 R. T.
San Francisco	$32.50 O. W.	$54.10 R. T.
New York	$10.95 O. W.	$17.95 R. T.
Miami	$17.95 O. W.	$32.25 R. T.
St. Louis	$ 2.55 O. W.	$ 3.75 R. T.
Atlanta	$ 9.80 O. W.	$17.65 R. T.

All American Bus Lines

514 S. WABASH. WABASH 8300. 6716 Stony Island. Dor. 5710.

LOWEST ROUND TRIP FARES. Decatur, $2.50; St. Louis, $3.75; Detroit, $5. Ft.Wayne, $2.70; Columbus,$6.60; Pitts.,$9. DE LUXE MOTOR STAGES. 24 E. ROOSEVELT-RD. WAB. 8169.

215 N. STATE FRA. 0303

Automobiles.

BOTH READERS AND ADVERTISERS ARE urged to exercise caution arranging automobile transportation with other individuals. References should be exchanged and carefully investigated.

FREE Gas to Seattle

25 CARS TO LEAVE AT ONCE. 10 CARS TO CALIFORNIA: PART GAS. 7134 Stony Island Pal. 4500

FREE TRANSPORTATION TO California for reliable drivers: we pay all car expense, food, and lodging. 82 W. Washington, R. 226. Phone Franklin 9780.

CALIFORNIA, SEATTLE, KANSAS CITY. Drive independently; take family or friends. Saunders System. 28 W. Lake. Cen. 1077.

CALIFORNIA-SEATTLE—Part Expense. No caravan; take family; any route. PASCAL SYSTEM. 228 N. State. Fra. 5178.

RENT 1941 cars—Radios, heaters; go anywhere; low as 3c per mile. Harrison System. 612 South Wabash. Wabash 2684.

LEAVING Los Angeles Thursday, new Studebaker. Take 2 or 3. Delaware 4513.

BUSINESS DIRECTORY.

Moving and Storage.

SAVE 25% RETURN LOAD

Trans-American—Bonded and Insured. 540 W. 59th. Wen. 0700.

MOVE safely anywhere U. S. and Canada. Pad. compartments; no crating; save 25%. General Movers, Inc. Van Buren 6878.

RETURN LOAD BUREAU—Coast to coast; low rates; fully insured. Stewart 6465.

BUSY BEE VAN LINES—Lowest rates to 35 states; estimates by phone. Wab. 1213.

SAFEWAY VAN LINES—Door to door. No crating. 5114 W. Madison. Austin 1612.

NATION-WIDE SERVICE — LOW RATES. Union Van Corp., 155 N. Clark. Cen. 1592.

WARREN BROS. MOVING CO. Interstate lic. and bonded. 2450 Montrose. Irving 3303.

Painting and Decorating.

EXPERT painting and decorating—Good clean work; reas. Independence 6660.

Rug Cleaning.

$1.50—9x12 DOM., clean both sides and glaze like new; exp. rep.; all work guar. Call anywhere A1 Rug Cleaners. Kildare 8414.

$1.50 9x12 DOM. rugs; shampoo both sides; exp. repair; furniture clean. and repaired; guar. wk. M. & H. Cleaners. Kedzie 1614

$1.25, 9x12 DOM. cl. guar.; go anywhere; furn. cl., uphol. refin. F. D. F., Vic. 5619.

$1.50, 9x12 DOM. rug cleaned; also furn. like new. A-Z, 4920 Sheridan. Lon. 0568.

DRESSMAKING—MILLINERY SCHOOLS.

LEARN DRESS DESIGNING, DRESSMAK'G. Pattern drafting, millinery or power mach. Free bklt. MASTER COLLEGE, 400 S. State.

DRESS design, dressmaking oper., millinery. FOREST ACADEMY, 37 S. WABASH.

EARN more!—Power mach., $3; Dressmaking and Design. Chgo. Schl., 127 N. Dearborn.

RENE SCHOOL dress designing, dressmaking; pow. mach.; day-eve. 3419 Chicago.

BUSINESS PERSONALS.

CROQUIGNOLE permanent [adv.stu.wk.],$1. DE LEE, 30 W. Washington. Central 8225.

PERM. oil, $1; mchls., $2; cream, $3.45; not a schl. Crystal 5 S.Wabash. R.220,Dea.1872.

$3 STEAM oil permanent, $1. De Mae, 109 N. Dearborn. Dea. 6888. [Not a school.]

BUILDING MATERIALS.

Iron and Steel.

USED CORRUGATED STEEL SHEETS. Good as new, at fraction of new price. CLONICK STEEL COMPANY. 2375 S. Archer-av. VICtory 1475

MUSICAL AND DRAMATIC.

RADIO TRAINING—PLACEMENT. L. GORDONI, 1258 S. MICH., CAL. 6700.

CHORUS girls and specialty dancers—Apply Rm. 503, 203 N. Wabash, 11 to 1 p. m.

PRINTING MACHINERY AND SUPPLIES.

11X17 PRESS—25 in. paper cutter, type, cases, furn., etc. 1343 Newport. Buc. 5920.

HELP WANTED—MEN.

Stores and Offices.

ACCOUNTANT—Large casualty insurance Co. seeks young man for permanent position, Chicago office; good future; salary open. Write, stating age, education, experience, marital and draft status, salary desired. Address N F 534, Tribune.

ACCOUNTANT for small firm of CPA's. Must be qual. Perm. State educ., exper., age, salary. Address N A 343, Tribune.

ASSISTANT to managing officer of rapidly growing Federal Savings and Loan Association, located in adjacent western suburb. Accounting training and experience and proficiency in Czech language essential. Advertising, appraising, or collections experience desirable. State qualifications in detail. Address N G 175, Tribune.

AUTO ACCESSORY AND TIRE STORE MEN for full and part retail selling. 2001 S. State-st.

BOOKKEEPER—Expd., familiar with fruit and produce. Some traffic experience desirable. Address N H 373, Tribune.

BKKPR.—Bright beginner or exp. Must have car. Kennedy's, 1137 S. Halsted.

Candy Buyer Assistant

Young man who has had some experience in candy factory or wholesale candy company. Apply L. Kardon, 501 N. Sacramento.

GROCERY extender—Also Underwood biller; experienced men; state bus. references, sal. req. exp. ADDRESS Y L 525, TRIBUNE.

GROCERY salesman—[wholesale]; young; exp. Ph. Monroe 7221. Mr. Bagus.

GROCERY clerk—Exp.; yng.; gd. pay; steady. Park View Food Shop, 221 S. Central-av.

HARDWARE AND PAINT SALESMAN. North side. Excellent opportunity. Exper. Salary. Refs. Address M S 147, Tribune.

HARDWARE Salesman — Exp. Stebbins Hardware Co., 15 W. Van Buren.

HARDWARE, paint clerk—Exp., neat appearing, energetic. Apply 10317 So. Mich.-av.

LIQUOR clerk — Experienced; for general work. 2312 W. Madison.

MAN, 35-45—Marr. or single; to learn hotel bus. Willing to work hard for real future. Mr. Crawford, 1936 N. Clark-st.

MAN—Exp. wholesale Plbg.-Htg. specialties, charge order filling, shipp. dept. State sal., details. Address Y L 524, Tribune.

MAN—With check cashing experience; 20 to 25 yrs. old; live on North side; give ref. and exp. Address N J 555, Tribune.

MEN'S WEAR

SHOE SALESMEN

Part time work for experienced salesmen. Apply Central Employment Office, 4th floor, 9:30 a. m. until noon.

WIEBOLDT'S

Ashland, Monroe & Ogden

Men's Furnishings Salesmen

SEVERAL REGULAR AND PART TIME POSITIONS FOR THOROLY EXPERIENCED MEN.

APPLY EMPLOYMENT OFFICE, 11TH FLOOR—WABASH.

MANDEL BROTHERS

MEN—Young; no exp. necessary. Must be 5 ft. 8 in., white only; $14 per wk. Report for work Monday a. m. Peacock Cleaners, 7060 N. Clark.

MEN—Young; no exp. necessary. Must be 5 ft. 8 in., white only; $14 per wk. Report for work Tuesday a. m. PEACOCK CLEANERS, 7060 N. CLARK.

RETAIL Fur Salesman and Promotion Man—Live wire and strong in selling; Gentile; excellent opportunities with a progressive firm near Chicago. First reply give age, reference, past experience and salary expected. Address E G 21, Tribune.

SALESMAN—Young man for retail jewelry store. Exp. not necessary. State age, education and refs. Address N B 575, Tribune.

SHOE SALESMEN

EXCEPTIONAL OPPORTUNITY FOR THOROLY EXPERIENCED SHOE MEN. APPLY MALING BROS., 811 S. WABASH.

SHOE SALESMEN.

Exp.; steady; good pay. IZENS, 4023 North-av., Chicago. Also La Grange store.

SHOE salesman—Young; experience not necessary. ADDRESS N K 365, TRIBUNE.

SHOE salesmen—Exper.; steady job; good pay. 3435 S. Halsted.

SHOE salesmen—Expd.; guaranteed salary; perm. work. Thre Sisters, 6314 S. Halsted.

TYPIST—Exp., help stockrm., wholesale plbg. ADDRESS N G 66, TRIBUNE.

Executives and Managers.

TRANSPORTATION SUPERINTENDENT

Qualified by experience to handle both railroad and truck transportation activities for large industrial plant. Preference given to man having both railroad and truck experience. Give full details in first letter. Address P. O. Box No. 38, Burlington, Iowa.

CORRESPONDENTS

HIGH-GRADE CORRESPONDENTS QUALIFIED TO SUPERVISE TERRITORIAL COLLECTION OF DELINQUENT ACCOUNTS. KNOWLEDGE OF COLLECTION TECHNIQUES ESSENTIAL. EXCELLENT OPPORTUNITY AND PERMANENCY ASSURED WITH A PROGRESSIVE ORGANIZATION.

ADDRESS N K 504, TRIBUNE.

Auto Sales Manager

One of Chicago's oldest dealers selling a very popular low priced car is seeking a qualified general sales manager. He must definitely be an auto executive with metropolitan experience. Such a man will be given a prime opportunity with a well regarded company, located in a very fertile, high grade territory. Predecessor leaving due to illness. Our organization knows of this adv. Address N H 583, Tribune.

MAN with supervising and engineering ability in chemical plant for general production and maintenance; must know how to handle men. State experience, references, age, nationality, religion, and salary. Address M N 58, Tribune.

Boys.

BOYS TO LEARN A TRADE

Willing to work hard. QUALITY PLATING CO., 2003 W. Fulton-st.

BOYS.

16-21 years of age, with or without bicycles, for permanent work; good pay; experience unnecessary. Apply Employment Manager, 417 S. La Salle, before 11 a. m.

BOY—High school educ., to do stock work; should be able to typewrite. Give exp., sal. expect. Address N D 79, Tribune.

BOYS—Age 16-19; full time work; gd. pay; bring birth certificate. 166 W. Van Buren, Room 21, basement.

BOYS OR YOUNG MEN—TO LEARN HARDWARE BUSINESS. STEBBINS HARDWARE, 15 W. VAN BUREN-ST.

STOCK BOY in drapery and curtain work room. Excellent opportunity. Metropolitan Drapery Co. 4737 Lincoln-av.

YOUNG MAN—Willing start at bottom; small hi-grade printing plant; learn business; good future. Address N F 540, Tribune.

SHOWCARD apprentice—17-21, some lettering ability, good opp'y. 30 N. Dearborn, Rm. 1208.

BOY—17 to 19, in weaving mill; good opportunity to learn trade. Apply 3d floor, 1323 S. Michigan.

DELIVERY boy—White; must be able to drive truck. Hahn Bros., 1819 W. 103d-st.

OFFICE BOYS—LARGE LOOP OFFICE. $52 per month. Address N A 52, Tribune.

BOY FOR HARDWARE STORE—SIMON'S 2354 LAKE-ST.

BOY—To help on light truck; must be thru school. Call immed. 3653 N. Cicero-av.

BOY—Book store, $10 wk. start. Drivers' License nec. Address M S 53, Tribune.

BOYS—To deliver circulars; salary and commission. 640 N. Cicero-av.

BOY WANTED—In bakery, to learn trade. 4409 Fullerton-av.

YNG. man—Bright; run errands; chance for adv.; gd. refs. Blatte, 36 S. State.

DELIVERY-Stock—North Side pref., white. Ethical Liquor Store, 3846 Broadway.

OFFICE BOYS—19 to 21 years of age; no experience necessary; state age, education, religion, and salary expected. ADDRESS N J 150, TRIBUNE.

Professions and Trades.

A1 BROWN AND SHARPE AUTOMATIC LAYOUT MAN.

If satisfactory, excellent opportunity and steady work in Detroit with old established firm. State experience and references. Address E F 8, Tribune.

ACCOUNTANT

Bank, cost analysis and systems. Permanent. Address N C 392, Tribune.

ARC WELDERS—Must be reliable; steady work. Write fully of past experience, age, marital status, references, and salary desired. Also specify if now working. Address N K 77, Tribune.

ARTIST—Fast on small lettering, for color sketches and finished drawings, labels, packaging; 5 day week. Give full details. Address N K 367, Tribune.

ASSEMBLERS.

Experienced camera and projectors. Give full details. Address N J 131, Tribune.

ASSEMBLERS—Experienced. Western Products, Inc., 925 W. North-avenue.

AUTOMATIC SCREW MACHINE B. & S. setters and operators. Must be A1, job shop experience. 3231 W. Lake-st.

AUTO mechanic, fender and body man—Good pay; steady work. Wm. Busse & Son, 134 N. Northwest-highway, Park Ridge.

AUTO body and fender man—Must be A-1; steady work. Apply 8:30 a. m. 2300 W. 63d.

AUTO MECHANIC—A-1. GOOD SALARY. 3251 OGDEN-AV.

HELP WANTED—MEN.

Professions and Trades.

ATTENTION!

We want immediately unlimited number of qualified men for Air Craft Work in Southern California.

TOOL DESIGNERS

TOOL MAKERS

WOOD PATTERN MAKERS

TOOL ROOM MACHINE OPERATORS

MILLING MACHINE OPERATORS

Starting salaries $217 to $320 per mo. gross on 50 hr. work schedule, depending on the job and your ability.

Qualifications: Must be able to pass physical examination and produce documentary evidence of United States citizenship. Persons presently employed in prime defense industries will not be considered.

Applicants will be given personal interview in Chicago by representatives of Consolidated Aircraft Corporation, San Diego, Cal. State age, minimum wage acceptable, and past experience.

Address E F 9, Tribune

AUTOMATIC SCREW MACHINE HANDS—Must be exp. setup men for Cleveland and Gridley single spindle automatics.

ENGINE LATHE HANDS—Must be exp. on gear work.

GEAR CUTTERS—Exp. setup men for all types of Hobbing machines.

GRINDERS—Expd. on external and internal grinding.

TURRET LATHE HANDS—Must be exp. setup men on Warner & Swaseys turret lathe. 6645 W. 65th-st.

AUTOMATIC SCREW MACHINE OPERATORS

for old established aircraft and automotive manufacturer in northern Indiana. Must be capable of setting up Cone and Gridley automatics. Must be able to read blue prints. Should own set of tools. ADDRESS M S 51, TRIBUNE.

AUTOMOBILE INSURANCE ADJUSTER. Large automobile insurance company has position open for man, 23-35 years of age, with experience handling collision claims; successful applicant will understand flat rate labor charges and be capable of preparing repair estimates; must have had at least high school education; position offers future possibilities; furnish personal data, experience, salary expectations and personal photograph. Address E G 15, Tribune.

AUTOMOBILE SERVICE MANAGER.

We want an expd. man to handle our service dept., complete. Do not reply unless you are presently employed as a service manager and wish to make a change for the better. Answer fully, stating qual., exp., salary des., present employer, home phone; all info. will be kept confidential. Address N J 126, Tribune.

AUTOMOBILE INSURANCE UNDERWRITER—Position open for experienced automobile underwriter thoroughly familiar with all phases of auto insurance; prefer man between ages of 25-35; in replying give experience, age, personal information, salary expected and furnish personal photograph. Address E G 4, Tribune.

AUTOMATIC SCREW MACHINE SETUP MEN FOR DAVENPORTS.

If satisfactory, steady work in Detroit. Plenty of overtime. State experience and references. Address E G 13, Tribune.

AUTO MECHANICS

Experienced; steady work; good pay for the right man. South Chicago Buick Company, 8600 Commercial-avenue.

AUTO MECHANICS [2]—Chrysler experience; union men; top scale; report ready for work. 1640 W. Ogden. Seeley 1800.

AUTO body and fender man. Come ready for work today. Brand's Auto Construction, 3909 W. Harrison. Van Buren 2020.

AUTO mechanic—A-1, exp. all makes of cars; steady; good wages. 7425 Exchange-av.

AUTO mechanics-working shop foreman—A1 with tools. 1601 Clybourn.

AUTO MECHANIC—A-1. Brakes and ignition. 2835 N. Kedzie.

AUTO mechanic—Body and fender man; exp.; to earn $50 wk. 5511 Harrison. Mans. 1795.

BAGGERS and sorters—Experienced. Village Laundry, 8 W. Lake-st., Oak Park, Ill.

BAKER—Cakes and pastry; 1st class. Must be good decorator. 4841 Ash-av., Hammond, Ind.

BAKER'S HELPER—Some exper. necessary. Apply after 6 p. m. 603 W. Division.

BAKER—3d hand; bread and roll baker; day work. 904 S. Oak Park-av., Oak Park.

BARBERS [2]—1st class; for shop in Engineers Bldg., 205 W. Wacker-drive. Dea. 3580.

BAGGER and sorter—White; experienced. Elmwood Laundry Co., 2442 N. Harlem-av.

BARTENDER. APPLY 1137 BRYN MAWR.

BEAUTY oper.—All around, prefer so. side following. 5 day wk. Salary. Dor. 2012.

BRAKEMAN—Must have exp. Apply 3100 N. Kedzie-av. White Service Station.

BRASS MOLDERS. Exp. on bench work. 218 N. Racine-av.

BODY and fender man — 1st class; union. 6035 S. Cottage Grove.

BODY AND FENDER MEN. 2421 SOUTH PARKWAY-BLVD.

BROWN AND SHARPE setup man—Steady; best wages. 2332 Logan-blvd.

BUTCHER—APPRENTICE; 2 YEARS' EXPERIENCE. 1135 BELMONT.

CARPENTER—Expd. on store fixtures; only exp. men need apply. 514 N. Halsted.

CARVER or sculptor on ornamental jewelry, soft metal—Designing ability necessary; state all particulars, age, exp., salary, etc. Address N A 112, Tribune.

CHEMIST

Should have chemical engineering degree and several years of analytical experience. Give full details in first letter. Address P. O. Box No. 38, Burlington, Ia.

COAT SHOP

Second basters on men's clothing. 836 Roosevelt-rd., 2d floor.

CORRUGATED CARTON makers—Experienced; also common labor; steady employment; wages optional. Apply between 10 a. m.-3 p. m. at factory employment office, 4200 W. 42d-pl.

CUTTER Wanted—A1, for fine custom mail-order house. Only thoroughly experienced cutter need apply. Please give references in letter of application. Address Style Tailors, 305 Travis-st., Houston, Tex.

CUTTER—EXPERIENCED on wash dresses; steady work. 1744 N. Damen.

DRAFTSMEN—3 MACHINE DESIGN wtd. by large S. S. machine shop. State sal., age, exp., etc.Address N D 526, Tribune.

DRAFTSMEN—Conveying equipment; Chicago. Our employees know about this ad. ADDRESS N J 459, TRIBUNE.

DRAFTSMAN — Exp.; industrial furnaces, structural steel. Address N E 81, Tribune.

DRUG ORDER PICKERS—Steady. The employes of this company know about this ad. Address N E 322, Tribune.

ESTIMATOR, plastering, with car—Live W. or N. W. State exp. Address N H 372, Tribune.

FINISH patcher, router hand, trim sawyer, exp. radio cab. 2512 S. Damen-av., 4th flr.

FLOOR sander and finisher—Experienced. Address N G 299, Tribune.

FLOOR SANDER or carpenter—Expd., young man. Must be union. 3616 Montrose.

FOREMAN—To take charge assembly of special machinery. Experience required; skilled mechanic and general engineering knowledge. Must be American born and able to handle men and meet customers. Address N J 504, Tribune.

GAS station attendant—Experienced. 2519 E. 79th-st. Saginaw 8225.

GEAR CUTTERS

Experienced on straight and spiral. Barber Coleman, and Fellowes gear shapers. Also XCello thread grinders. Address Y L 523, Tribune.

GREASER—Experienced, white. Harrison Lubricating Co., 3846 W. Harrison.

GRIDLEY first class A 1 setup man. Also first class Gridley operator for RA-6 one and one-quarter inch machines. State experience. Old, well established western factory. Automatic Screw Machine Company, 800 East Gage-avenue, Los Angeles, California.

HELP WANTED—MEN.

Professions and Trades.

Mfg. Layout Engineer

PLASTIC DIE-MAKER

REGISTERED MAN

FOUNTAIN MEN

Manager for Industrial

PHONE your Help Wanted ad to Superior 0100—Want Ad-Viser today as late as 5:30 P. M. and you can start to interview applicants as soon as you get to your place of business in the morning.

HELP WANTED—MEN.

Clubs, Hotels, and Restaurants.

GRIDDLE and counter men, exp.; local references; gd. pay. Long. 8300, apt. 633.

GRILL MEN—South, some exper. Apply Hitching Post, 5442 Lake Park. Bet. 10-12.

HAMBURGER—and restrnt. men—Can earn $19-$23 week and meals, ldry. in our stores. Gd food. Pleas. cond.; only sober, rel. men need apply—any day this week. Out of town men write in. White Grid Inc., n. e. corner Jackson and Halsted.

HAMBURGER man—Experience necessary. 2573 Lincoln-avenue.

HOTEL clerk—Exper.; over 50 yrs. of age; $30 mo. and r. Address N J 474, Tribune.

MEN

YOUNG MEN

White Castle System, Inc. 6960 Vincennes-av.

Butlers, Chauffeurs, Housemen, Etc.

Farm and Garden Help.

Salesmen.

Gasoline and Oil Salesmen

REAL ESTATE SALESMAN

Roofing-Siding Salesmen

CANVASSERS

COLORED MEN

COLORED MEN

HELP WANTED—MEN.

Salesmen.

Y-O-U-R O-W-N B-U-S-I-N-E-S-S

Immediate Opportunity

203 N. WABASH

EXCEPTIONAL OPPORTUNITY

SALESMEN

RUDOLPH WURLITZER CO.

JOHNS-MANVILLE

SALESMEN WANTED

WEST SIDE RESIDENT

WIEBOLDT'S

ESTABLISHED ROUTES

Exceptional Opportunity

Elaborated Roofing Co.

Agents.

Miscellaneous.

HELP WANTED—MEN.

Miscellaneous.

STEADY POSITION

203 N. WABASH

Employment Service.

Employment Agencies.

PRINTERS—SEE WEAVER

FACTORY SUPT., $6,000

SPRAYERS, 75c-85c

BOYS BOYS

$14-$18 WEEK TO START

CO-OPERATIVE

6TH FLOOR 220 S. STATE

THE HONES COMPANY

23 FACTORY BOYS & MEN

SALARIES $16 TO $20

PROGRESSIVE

11TH FLOOR 202 S. STATE.

TAX ACCOUNTANT

HELP WANTED—MEN.

Employment Agencies.

THIS IS IMPORTANT "MONARCH" Puts More People to Work

BOYS

SHOPS FACTORIES TRADES

No Experience Required Paying $18 to $30

MEN AGE 21 TO 60

LABORERS

Old and Young, $20 to $30

BOYS AND MEN

Monarch, 19 W. Jackson

8 STENOS., $125

21 OFFICE BOYS

12 BOYS

13 ASSEMBLERS, 45c

75 BOYS—LEARN!

CADILLAC AGENCY

5th Floor 220 S. State

BOYS! BOYS

MEN-BOYS—COME IN LOOP, 28 E. JACKSON

A College Graduate

Glader Corporation

Business Men's, 209 S. State

100 TO 200 JOBS—OPEN

GENERAL AUTOMOTIVE

Chicago Garage Owner's

KITCHEN, BAKESHOP, etc.

Boys-Men, office-fac., $15-22

Bureau, 25 E. Jackson, 1608

HELP WANTED—MEN.

Employment Agencies.

TRIANGLE-MAJESTIC

25 EAST JACKSON, 13TH FLOOR.

Medical Detailers, $260

TECHNICAL MEN

Auditors, Travel, $200+

MACHINE OPERS., 55c-95c

SHIPPING CLERKS, $25

BOYS, NO EXP.; MEN

PRINTERS—SEE WILSON

TRIANGLE-MAJESTIC THIRTEENTH FLOOR

25 EAST JACKSON-BLVD.

PLANT ENGINEER

M-E-N AND B-O-Y-S

Without Experience, $15-$25

NO FEE

15 FOREMEN, $250-$300

ALL TRADES AGENCY

343 South Dearborn, 4th Flr.

Shay, 30 W. Washington

JACKSON AGENCY

North Side Consolidated

Royal, 184 W. Wash. R. 207

Horse Sense Answers

1. Boy
2. High school girl
3. Alcohol
4. Fish
5. 14 months
6. The 12-ounce bottle o beer.

HELP WANTED—MEN.

Employment Agencies.

O'SHEA

"Twentieth Successful Year"

3 A1 SALESMEN—Detail medical profession—Expenses and	$225
2 EXECUTIVE SALESMEN—Train branch Managers, pos. out of city	$200
2 A1 FOOD SPECIALTY SALESMEN—Car furnished—Expenses and	$150
JR. SALES—Single, draft exempt, constant trav.; natl. organization	$110

3 JR. ACCOUNTANTS

[Commercial Firms]	$125
ASST. AUDITOR—Retail stores	$250
YOUNG COST ACCOUNTANT	$110
SKIP TRACER—Loop expd.	$100-110
CRD. REPORTS—Age 21-30, own car	$100

A-1 STENS., age 24-30, $130

STENOS.-BILLERS-TYPISTS	$80-$125
TYPIST—Chge. of whse. office	$80-$95
2 JR. CLERKS—TYPISTS, S. Side	$78
6 YOUNG MEN—Timekeeping Dept.	$75
OFFICE BOYS	$70

HTL. PAINTER, $110-$125

2 FRY COOKS, out city, $25

Printers—See Ray Edwards

UNION PAINTERS, SCALE

O'SHEA, 64 E. Jackson

OPEN UNTIL 8 P. M. TODAY

BOYS—$18-$22

For Factory or Office Work

FLEET MECHANIC, $35

WABASH AGENCY

9TH FLOOR. 202 S. STATE-ST.

MOLENE

RM. 1230. 105 W. ADAMS.

A. J. McCOY & ASSOC., INC.

TRADE SCHOOLS—MEN.

TRADE SCHOOLS—MEN.

MEN WANTED FOR AIRCRAFT WELDING AND SHEET METAL

JOBS . . JOBS . JOBS

You can prepare for one of these highly paid and fascinating positions in—

10 SHORT WEEKS

SPECIAL ARRANGEMENT.

TRAIN NOW

Pay After Graduation

FROM YOUR FUTURE EARNINGS.

Write for Details NOW

Investigate, Don't Hesitate

Day and Evening Classes

Chicago Air College

1240 LAWRENCE-AVENUE

CHICAGO, ILL. LONGBEACH 3734.

VISITORS WELCOME.

Monday, Wednesday and Friday Evenings.

INTENSIVE AIRCRAFT CONSTRUCTION TRAINING

Pay part after graduation. Urgent demand for trained men. Secure right training in minimum time. Evening classes also available. We believe this to be the lowest cost practical aircraft construction training offered in Chicago.

MECHANICAL INDUSTRIES. TECHNICAL INSTITUTE.

523 S. WESTERN-AV. MONROE 5351.

PREPARE for a SECURE FUTURE. Learn a Basic Trade.

MACHINISTS

TOOL AND DIE MAKERS

MACHINE OPERATORS

ALLIED SCHOOL

Allied Screw Machine Co.

PAY AS YOU CAN

WELDING

Tool and Die Machinist

AVIATION

GREER SHOP TRAINING

WELDING

CHICAGO TECH. COLLEGE

STEADY WORK

GOOD PAY

TELEVISION

APPROVED TRAINING

REFRIGERATION AIR CONDITIONING

HELP WANTED—WOMEN.

Stores and Offices.

CANDY SALESLADIES

Comptometer Operators

HELP WANTED—WOMEN.

Stores and Offices.

GIRLS—To assist at fountain. Apply Jeffreys, 3259 Lawrence-avenue.

GROCERY clerk—Young; experienced; Italian; 307 W. Illinois-street.

MILLINERY SALESLADIES.
Exp.; steady and part time; good pay. RUBY HAT SHOP, 1642 HOWARD-ST.

MILLINERY salesladies—Expd. only, for better hats. Apply 3900 Broadway.

MOON-Hopkins biller—Knowledge of bkkpg. and stenography. State exp. and salary desired. Address N D 148, Tribune.

RAPID TYPISTS—BEGINNERS.
$65 per month. Please write fully. Address N A 130, Tribune.

RECEPTIONIST—Photographer's; steady for loop studio; only exper. in photography need apply. Address N J 472, Tribune.

SALESLADY for specialty shop with corset fitting exp. 4150 W. Madison.

SALESLADIES and asst. mgr.—Dresses, small wear; steady. Terry's, 1201 S. Halsted.

SALESGIRL—Dresses, suits, coats; specialty shop exp. 223 W. Jackson, Suite 807.

SALESLADIES—Exp. in dry goods; steady wk. Rogers Dept. Store, 5613 Belmont.

SALESLADY—20-30, for dress shop. Only expd. need apply. 3527 W. 16th-st. Star's.

SALES girl—For bakery, neat and young. Apply 4226 Milwaukee.

STENOGRAPHER—General office experience. Accurate at figures, dependable, with initiative. State age, nationality, religion. Answer by letter only. Halsam Products Co. 4114 Ravenswood-av.

STENO.—Knowledge of bookkeeping; northwest side; mortgage and real estate firm. State experience, age, and salary. Address N K 369, Tribune.

STENO.—Gen. off. work; nr. N. S. mfgr.; bright beginner or some exp., gd. hrs., $12 st.; sta. nat.,age. Address M S 150, Tribune.

STENO.—With bookkeeping exper.; age 22-27. State exper. and salary desired. ADDRESS N J 473, TRIBUNE.

STENO. beginner—Law office; excellent opp.; state education, age, experience, salary expected. Address N J 552, Tribune.

STENOGRAPHER—General office; at least 2 years' experience; salary $80. Call 9-10 a. m., 19th floor, 32 W. Randolph.

STENO.—Must be neat; exp. necessary; knowledge of bookkeeping; old estab. wholesale grocery. Perm. 466 W. Chicago-av.

STENO.—For general office work; give age, experience, starting salary; permanent. Address N F 154, Tribune.

STENOGRAPHER—Must be neat and rapid; genl. office work. 833 W. Chicago-av.

STENO.—Experienced. Prot. Oak Hill Cemetery, 119th and Kedzie. Beverly 5168.

STENO.—Exp.; $18 to start; state age, qualifications. Address N F 153, Tribune.

SWITCHBOARD OPERATOR and Stenog.—Expd. 1339 W. 63d-st., Mr. Frank.

TYPISTS—Work at home addressing labels; state experience. Give telephone number. Address M X 130, Tribune.

TYPIST TO ADDRESS CARDS.
Competent begnr. 155 N. Clark. Rm. 1212.

TYPIST—Exp.; typing for planograph printing. Photo Press, 731 Plymouth-ct.

YARD GOODS AND LINENS
Children's and House Wear
Part time work for experienced saleswomen. Apply Central Employment Office, 4th floor, 9:30 a. m. until noon.
WIEBOLDT'S
Ashland, Monroe & Ogden

YOUNG lady—20-25; for office and gen. work in dress shop; exp. 4117 W. Madison.

Executives and Managers.

INSTRUCTRESS—Demonstrator; promotion and contact through chain stores. Must travel; sales background req. Salary + exp. Address M 404, Tribune.

Professions and Trades.

ALTERATION HANDS
Expd. Exclusive Spec. Shop.
BLUM'S TOWN & COUNTRY
850 N. Michigan-av.

ALTERATION Operators—Exper.; none other need apply. Rubins, 1314 Milwaukee.

ASSEMBLERS — Exp. Universal Venetian Blind Co., 2320 S. Western.

AWNING and tent sewers—Must be experienced. Apply 205 W. Wacker-dr., Rm. 1521.

BEAUTY OPERATORS
Exp'd all around; salary $18-$20. Apply Beauty Salon, 202 S. State, 13th fl.; 1140 Lake-st., Oak Park, 2d fl.; 5407 N. Clark-st.; 6340 N. Western; 1622 Howard, 4706 Irving Park; 721 W. 63d; 6222 Cottage Grove; 1531 E. 53d; 1715 Sherman, Evanston.

BALLROOM instructress—Exp.; good dancer. 4751 N. Western, Carroll Studio, bet. 1-3.

BEAUTY OPERATOR—A steady, exceptionally well paying position is open for an operator of ability and personality; progressive shop in good neighborhood; north side. Phone Briargate 4486.

BEAUTY shop manager—No. west side; exc. oppor.; good salary for young, ambitious girl who is good all around operator and wants responsibility. State age, exper., salary expected. Address N C 397, Tribune.

BEAUTY operator—All around, competent, for fine loop salon. At least 2 yrs. exper.; substantial salary, commission earnings. Dearborn 2787.

BEAUTY operator—To lease space in beautiful exclusive Gold Coast salon; street window; dec. to suit. Sup. 9366.

BEAUTY operator—2 yrs. experience; part-time; good hair stylist, perm. waver. 4209 W. Cermak-rd. Lawndale 0417.

BEAUTY operator—All around, full or part time. Must be a good finger waver. 1135 Bryn Mawr. Longbeach 8241.

BEAUTY oper.—Gd. hair stylist and mincur.; stdy. or pt. time; sal. and cm. 5130 Br'dway. RAPEY'S BEAUTY SALON, 2D FL.

BEAUTY operator-mgr.—Pleasing person., A1 all around exp.; $18 to start; opp. to advance. Prim. 1405 Diversey-pkwy.

BEAUTY Operator—Must be good finger waver. Steady week-ends. Gd. salary. Lor-El Beauty Shop, 3102 N. California.

BEAUTY OPERATOR—For Thursday, Friday, and Saturday. Polish speaking. Some exp. Apply at 836 N. Damen.

BEAUTY operator—Experienced; all round; full time. 950 Wrightwood. Buc. 6864.

BEAUTY OPER.—Air cond. dept. store shop. Fast, highly exp. Sal.-comm. 5539 Belmont.

BEAUTY operators—N. W. side; 1 steady; 1 part time. Exp. all around. Pen. 3543.

BEAUTY operator—Exper.; steady or part time. Comet Beauty Salon, 3405 W. 26th-st.

BEAUTY oper.—If you are not an expert do not apply. 1222 Wilson. Edg. 4911. $16.50.

BEAUTY OPERATORS—Exper., all around work. 1928 W. CERMAK-RD.

BEAUTY oper. — All around, good opport. Pauline Beauty Shop, 1725 N. Roosevelt-rd.

BEAUTY operator—1st class all around. Hodgett's Beauty Shop, 6721 Sheridan-rd.

BEAUTY oper.—2; must be expert finger wavers and manic.; stdy. 4344 W.Madison

BEAUTY oper.—Evanston; sal. and comm.; no eves. Ph. Univ. 8218 or Greenleaf 6277.

BEAUTY OPERATORS—Steady; year round; very good pay. 2505 W. 63d-st.

BEAUTY oper.—Exp.; all around; steady or part time. Buck. 2460 or Ambass. 2465.

BEAUTY OPERATORS.
130 N. OAK PARK-AV., OAK PARK.

BEAUTY oper.—Steady; 4 to 5 years' experience; all around. 3339 W. Chicago-avenue.

BEAUTY oper.—3 yrs.' exp.; gd. manicurist; fast worker; salary; n. w. side. Key. 7348.

BEAUTY operator—A-1; all around; steady. 7301 Sheridan-road.

BEAUTY oper. — Exper.; sal. and comm.; short hrs. S. West Dept. Str., 6244 S. Kedzie.

BEAUTY OPER.—Only expd. need apply; steady; gd. sal. 5125 S. Ashland.

BEAUTY operator—Salary and commission; 8 hour day. 2734 Devon-avenue.

BEAUTY OPERATOR—Experienced; licensed. Steady. 4142 SHERIDAN-ROAD.

BEAUTY OPERATORS—Exp. only, at once; steady or part time. 4817 Irving Park.

BEAUTY operators [3]—3 yrs.' experience; steady; salary. 5558 W. North-av.

BEAUTY operator—Experienced; all around; steady. 1057 N. Western-avenue.

BEAUTY opr.—All around; steady. Salary, comm. Wacker Beauty Shop, 674 N. Clark.

BEAUTY operator—Experienced; all around; steady. Apply 3124 N. Laramie-avenue.

BEAUTY opers.—Lic. and app.; good finger waver; exp. all around. 745 Armitage-av.

BEAUTY operators—Exp., steady, good pay. Southwest or Northwest. Belmont 5030.

BEAUTY operator—Expd. all around. Angeline Beauty Shop, 6407 Bell-av.

BEAUTY operators-manicurists—Exp. Steady work. Polly Beauty Shop, 5509 S. Ashland.

BEAUTY operator—Must be expert finger waver and all around oper. 152 W. North-av.

BEAUTY Operator—Exp., all around; good salary. 5118 Chicago-av. Austin 2366.

BEAUTY opr.—Exp.; good salary and comm. steady or part time. 1027 Wilson.

BEAUTY operators—Exp., lic., Polish. Stdy. Gd. sal. After 10 a. m. 1761 W. Augusta.

BEAUTY OPERATOR—All 'round. Must be experienced. Steady. 2064 N. Damen.

BEAUTY OPERATOR—A-1 finger waver. Salary and comm. Steady. 1523 Morse-av.

BEAUTY operators—A-1, all around; only experienced; gd. pay. 3544 Lawrence-av.

BEAUTY operator — Exper., all around; steady. 1627 W. Belmont. Buck. 2468.

BEAUTY OPERATOR—Experienced only; 5 days; $18-$22 salary. 4182 Archer-av.

BEAUTY operators—1st class. All around; with follow. Apply 6 N Michigan, Rm. 209.

BEAUTY operators—Steady; gd. finger wavers. Lowell Beauty Shop. 4742 S. Ashland.

BEAUTY opr.—Expert fingerwaver-manic.; $18-$20 wk. 4007 Broadway.

BEAUTY OPERATOR—First class, all around expert. 7938 Cottage Grove.

BEAUTY operator, exper., for week-ends; gd. pay. 2155 Irving Pk-rd. Key. 4789.

BEAUTY Oper.—Steady or part time, expd. follow. prefd. 1026 E. 63d-street.

HELP WANTED—WOMEN.

Professions and Trades.

BEAUTY operator—Experienced; for week-ends; steady. 5810 W. Addison.

CHOCOLATE packers for fancy boxes; must be expd. in packing from moving belt; steady work. Apply 421 W. Erie-st.

COAT SHOP
Canvas basters on machine; experienced preferred. 836 Roosevelt-rd., 2d floor.

CURTAIN Girl—Handkerchief press oper.; must be exp.; good pay; steady; best working cond. Logan Ldry., 3319 Fullerton.

CURTAIN Stretchers—Pinless method; exp. nec. Roosevelt Curt. Clnrs., 3821 Roosevelt.

DRAPERY operator—Exp.; steady work. Metropolitan Drapery Co., 4737 Lincoln-av.

DRESSMAKERS and oper.—Exp. on silk dresses. Bell Dress, 1244 S. Halsted, 2d.

EXAMINERS—ONLY THOSE fully exp. on wash dresses. 1744 N. Damen.

FACTORY Girls—Wht.; 19 to 25; no exper. necess.; good wages; afternoon and evening work. 1339 W. 63d-street. A. Holman.

LAUNDRESSES
Bosom press operators, 40c per hour. Feeders and folders, 35c per hour. Curtain girls. Experienced only, white. Angelus Laundry, 4500 N. Clark-st.

LAUNDRY girls—Good pay; good working cond. Apply 7:30 a. m., Eitel Laundry Corp., 111 N. Clinton-st., N. W. depot.

LAUNDRY shirt press operators—Also shirt finishers; experienced; day or night; good pay. 5409 W. Lake.

MILLINERY MAKERS
MUST BE EXPERIENCED.
EAGLE HAT CO., 65 E. Randolph.

Millinery Turban Makers
MUST BE EXPERIENCED. BI-REL HAT CO., 630 W. JACKSON-BLVD.

Millinery Turban Makers
Experienced only. Large orders. At Once. Vanity Hats. 337 S. Market, 2d fl.

MILLINERY designer—Better hats; good salary; steady. Address N H 558, Tribune.

NURSE — GRADUATE. APPLY NORTH SHORE HEALTH RESORT, Winnetka 211.

OPERATORS — Experienced, single needle and pinkers on wash dresses. Also expd. operators for day and night shift on 12 needle shirring and tucking.
Smoler Bros., 2300 Wabansia

Operators—Experienced
CHENILLE BEDSPREADS, COMFORTERS, FANCY PILLOWS, BINDING.
512 S. PEORIA-ST., 2D FL.

Operators—Experienced
on corsets and brassieres for 1 and 2 needle and zig-zag machines. 123 N. Wacker-dr., corner Randolph, 6th floor.

OPERATORS—SINGLE NEEDLE
EXPERIENCED ON DRESSES. STEADY WORK; GOOD PAY. JOANNE KIDDY DRESS, 212 S. MARKET, 6TH FLOOR.

OPERATORS—50, expd. single needle, on wash dresses; steady work. Bestyette Garment Co., 532 S. Throop.

OPERATORS—Sgl. needle, zig-zag, finishers, lace cutters; exp. on ladies' slips only. Steady work. 651 S. Wells, 6th flr.

OPERATORS—Expd. on single needle Merrow machine and Metropolitan binder; steady work. 1550 Milwaukee-av., 4th flr.

OPERATORS—Expd. on single and double needle machines. Protection Products Co., 615 N. Aberdeen-st., 4th floor.

OPERATORS — Exp. on Merrow machines; day-night shift. 213 Institute-pl., 7th flr.

OPERATORS—Exp. on power sewing mach. Burton Dixie Corp., 1208 W. Cermak-road.

OPERATORS—EXP. FRONT MAKERS ON wash dresses; steady wk. 1744 N. Damen.

OPERATORS—Expd. gloves; day and night shifts. Glovemakers, 2835 N. Western-av.

OPERATORS—Exp. on corselet seaming. Powell Corset Co., 913 W. Van Buren.

OPERATORS—Expd. on single needle. Fabric Products Co., 557 W. Jackson.

OVERALL OPERATORS — EXPERIENCED. We pay highest union wages. Apply John Rissman & Son, 841 Blue Island-av.

PAPER BOX—Experienced covering machine operators; steady work; day or night. Address N A 129, Tribune.

PHOTOGRAPHER—Lady, first class retoucher, colorist, and assistant in reception room; must have general studio experience; do not apply unless thoroughly competent; Gentile preferred; permanent position. Stafford, 3422 Fullerton.

POWER MACHINE OPERATORS.
Experienced; day and night shifts.
GLOVEMAKERS, INC., 2835 N. WESTERN.

PRESSER—WHI.; FULLY EXP.; ON WASH dresses. Steady work. 1744 N. Damen.

PRESSGIRL — Experienced; steady work; good pay. 3223 N. Cicero.

PRESSER—Experienced; factory, cotton dresses, 37½c. Viking, 711 W. Lake-st.

PRESS GIRL — For cleaning plant; exper. SWISS Cleaners, 1544 W. 51st-street.

SHIRT FINISHERS—Experienced.
American Laundry, 925 S. California.

SHOE WORKERS.
Experienced fancy stitchers. Women's shoes. Irving Shoe Co., 168 N. Ogden-av.

SLIP COVER OPERATORS—MUST BE EXP. STEADY; $18 WK. TO START. FIELD'S, 184 W. WASHINGTON, RM. 304, 10 A. M.

SLIP cover operator—Experienced. City Slip Cover Co., 6235 N. Western. She. 5554.

TAILOR—White; to work on men's clothes. Must be capable, good wages. A. HOLMAN, 1339 W. 63D-ST.

TEACUP and card readers—Exp. Apply Wed.-Thurs. afternoons. R. 300, 64 W. Randolph.

Household Help.

COUPLES — FOR ADVERTISMENTS FOR couples see separate subheading "Couples" immediately following this subclassification.

COOK—Gen. hswk.; no hvy. cleaning or ldry.; Dr.'s home; lovely surr.; own rm., radio; exp.; refs req.; $10-$12. Juniper 1252.

COOK-hswk.—Scandinavian; expd.; 5 afternoons thru dinner; N. S. apt.; Gentiles; good pay. Address N F 152, Tribune.

COOK and housekeeper—Small family; no laundry. Northwest Side. Stay. $60-$75. Address N K 368, Tribune.

DOMESTIC—No windows or laundry; 2 children; nice home and good pay. Mrs. Black, 4910 Winthrop-av. Longbeach 7997.

DOMESTIC — White; under 40; efficient; hswk.; plain cooking; no ldry. or windows. $12 start; rm.-bath. Edgewater 1003.

DOMESTIC—White; 20-30; refs.; stay; good home. Other help kept. Forest 2128.

DOMESTIC — White; 20-35; refs.; excellent pay. Apply 1-5 Tues., 2825 Pine Grove-av.

DOMESTIC—2 adults; 1 child; no ldry.; own room; ref.; $8. Dorchester 4169.

DOMESTIC—20-30; Expd.; gd. home; own rm.; no ldry., $10. Bri. Gate 5501.

DOMESTIC—Wht., 20-40, gen'l hswk.; own room, bath. $10-$12. Bittersweet 5242.

GEN. HSWK.—Wh.; sgl.; 25-35; gentile; $18; 2 adults, daughter 14; personal laundry; large room, bath; stay; suburb; references. Address N E 343, Tribune.

GEN. hswk.—Wht.; 20-30; no ldry.; 2 schl. children; own rm.; refs.; gd. salary. 3308 Palmer-st. Belmont 7384.

GENL. hswk.—Exper.; good cook; white; not over 35; no laundry; own room and bath; city references; $15. Wellington 3754.

GENL. hswk.—White; assist with children, 2½ and 5½; small house in Winnetka; stay; exper.; good refs.; exc. sal. Buck. 7724.

GEN. hswk.—Wht.; exp.; 20-32; own room. No cooking; no ldry.; 2 schl. children; $10-$12; refs.; stay. Lakeview 7488.

GEN. hswk.—Exp., white; no laundry; 2 in family; home nights; 5 days wk.; no Thursdays or Sundays. Midway 6786.

GENL. hsewk.—Wht.; good home; stay; 3 adults. Wagman, 2654 Division. Bru. 9310.

GEN. HSWK.—WHT.; 25-45; NO CKG.; $7. S. YASHON, 3327 W. DIVISION.

GEN. hswk.—White, no children, other help, own room and bath. 940 Montrose-avenue.

GENL. hswk.—Exper. cook. Refs. req. Go nights; 2 adults; $10. Buckingham 5028.

GEN. HSWK.—White; pl. cook.; stay; nice home; $9 start. Peiser, 5803 N. Kolmar.

GEN. HSWK.—Wht., no ckg., lite ldry; two childn.; own rm., bth.; $10. So. Sh. 4130.

GEN. hswk.-cook—Wht.; no ldry.; refs.; $8; 6 days, 12 to 7 p. m. Longbeach 9652.

GENL. hswk.—White; refs.; own rm.; no small children; no ldry.; $8. Lincoln 3072.

GENL. hswk.—Own rm.; radio; no laund.; no wind.; Dr's. home. $10. Ind. 3161.

GEN. hswk.—Wht.; 18-30; no ldry.; no ckg. 2 child.; stay; $10-$12. Ardmore 1336.

GEN. hswk.—20-35; stay; ref.; no cooking or ldry.; 2 children; $9. Hollycourt 4279.

GENL. hswk.—Exper.; no ldry.; no winds. Own rm., $10. 728 Waveland. Grace. 9279.

GEN'L hswk.—Light; help with children. No Sun.; ½ sat. Stay or go. Own rm. Ind. 4115.

GENL. hswk.—Over 25, ckg. knowledge; stay nights. 6753 Merrill. Fai. 5880. Lipson.

GEN. hswk.—Exp.; wht.; 30-35; ck., serve; 3 adlts.; own rm., bath; opp. pk. Lin. 1260.

GENL. hswk.—White; exper.; no cooking; 1 schl. child. $9. Stay. Briargate 3177.

GENL. hswk.—Lite ldry; assist with infant; gd. home. 4937 N. Kedzie. 3d. Ind. 3329.

GENL. hswk.—White; room, bath; no lndry.; adults; good pay. Bittersweet 4678.

GEN. hswk.—Wht.; exp.; 20-35; like childr. Own rm., good home. $10. Graceland 2378.

GENERAL housework—Stay; own room; no cooking. Plaza 8789. 6916 Paxton. 1st.

GENL. HSWK.—Wh.; 20-35; assist cookg.; lt. lndry.; own rm., $10-$12; refs. Shel. 8941.

GEN'L hswk.—White, exper., 20-35; no ldry. Own rm. and bath. $12. Briargate 7597.

GEN. HSWK.—WHITE; 17-30; OWN ROOM. $8-$10. BRIARGATE 6266.

GENL. hswk.—Assist child; no cookg.; no laund.; own rm.; gd. sal. Capitol 2620.

GEN. hswk.—Wht.; no laundry; 3 in fam. Own rm.; gd. sal. Simons. Buck. 5376.

GIRL—25-40; wht.; 2 children; stay; gd. pay. 6413 N. Leavitt. 1st. Sheldrake 8318.

GIRL—Hswk.; gentile; middle aged; 3 adlts.; gd. home; stay nights; $8. Grace. 3909.

HELP WANTED—WOMEN.

Household Help.

GIRL—Wht.; young, intelligent, like children; asst. hswk.; exp. cook and serve.; stay. Extra eves. off. Other help. City refs. Highest wages. Briargate 5602.

GIRL — White; care of children in gentile home; $10; own rm.; cook and laundress also kept. Bittersweet 7473.

GIRL—25 to 40, gen. hswk. and cookg.; no laund.; expd.; city refs.; good sal.; stay. 3750 Lake Shore-dr., Apt. 5F. Buc. 8820.

GIRL—Genl. hswk., own rm., 1 child; stay; good home; $10. Hollycourt 5509.

GIRL—White; hswk.; cooking; 2 children; gd. salary; stay; experienced. Glassman, 710 Bittersweet-place. Buckingham 8070.

GIRL—Yng., wht; genl. hswk.; no laun.; empl. cpl.; 1 schl. child; stay. $9. Rog.0392.

GIRL OR WOMAN—Gen. hswk.; no hvy. ldry.; gd. hme.; stay; 1 child. Holly. 2243.

GIRL—Wht.; gen. hswk.; 1 child; no cookg.; lt. laund.; stay; own rm. Bel. 1188.

GIRL—Wht.; 20-40; children 5-7. Oth. help. Own rm., bth. Refs. $8-$10. Lakeview 6567.

GIRL or woman—Wht.; genl. hswk.; no ckg. or ldry.; own rm.; $8-$10. Briargate 6579.

GIRL—General hswk., white, 20-30; good home, own room; 3 adults. NEVADA 3484.

GIRL—Wht.; willing to go to country; no ckg. 4311 W. 15th-st. Lawndale 3752.

GIRL—White; genl. hswk.; 3 adults; light laundry; own rm., bath; $10. Vin. 10496.

GIRL—WHITE; lite hswk.; 1 child 6; stay or go; refs; $8. Berkshire 6216.

GIRL—Light hswk. No cook. No ldry. Sev. eves. off. $7-$8. Exc. home. Keystone 8264.

GIRL—Exp. with child., lite ldry, lite cook. Own rm., bath. $10. Village 3331.

GIRLS—Light factory work. No exp. necessary. Fixler Bros., 3900 N. Claremont.

HOUSEWORK—Mid. age woman; white; gd. home and small sal.; perm.; 2 adults; to leave city. Reply at once. Address L 171, Tribune.

HSKPR.—50 yrs.; to aged pers.; cook; can drive car; will travel. Address M 219, Tribune.

HSKPR.-gd. cook—Good hme.; $7 wk. to start. Apply 1209 Eddy-st. aft. 6:30 p. m.

HSKPR.—Wht.; 40-45; care 2 children; lt. hswk.; own rm.; ref. Bef. 9 a.m.Hem.8612.

HSKPR.-Cook—Midage; care 12 yr. old girl; mthless. home. Stay. Nev. 7723 eves.

MAID—Expd.; stay; 2 children; own room; $10. Sunnyside 0458.

MAID—Care for baby; hswk.; reliable; reference; good salary. Mansfield 4913.

MAID—Light housework; 1 child; nice home; stay; references; $8. Lakeview 4598.

MOTHER'S helper—Must be fond of children. Nice hme. $6 wk. Stay. Regent 5188.

MOTHER'S HELPER—White; refined and neat; girl or lady. Rogers Park 4271.

NURSE—2d; wh; [20-30], neat; exp.; ref.; stay; care 2 children; only educ. person need apply. $12. Address N D 381, Tribune.

NURSE girl—White; exp.; twins, 18 mo. Boy school age. Gd. wages. Hyde Park 0261.

NURSEMAID—Own room and bath; other help kept; refs. req.; $15. Graceland 0230.

NURSEMAID—EXPD.; own rm.; other help; gd. wages; refs. Fai. 3771.

NURSEMAID—Wh.; 20-35; exp.; ref.; own rm., bath; other help; $10. Hyde Pk. 6005.

NURSEMAID—Wht.; asst. 4 mos. girl; asst. lt. hswk.; own rm.-radio; $10-$12. Bel. 5894.

NURSEMAID—White, light cooking; personal laundry. Stay. Fairfax 5100, apt. 304.

NURSEMAID—Armitage-Cicero vic.; lt. hswk. Home nites; refs.; no Sun. Berk. 3803.

NURSEMAID—Colored; exper.; other help; $8 wk.; refs. required. Forest 2714.

REFINED woman—Wht., gen. hsewk., like children; pleas. home; stay. Columbus 6549.

WHITE woman or girl wanted for general housework. Good salary, own room; family of three. Age 25 to 35. Small town near Elgin. Write Mrs. S. W. Tonkens, Burlington, Ill., or call Hampshire 2118.

WOMAN—Over 40, healthy, clean, desiring good home and wages, for genl. hswk.; stay. 5530 S. Ashland. Store.

WOMEN—Wh.; gen. hswk.; no cooking, no ldry.; stay; good home. Briargate 5773.

WOMAN—White; care 2 small child.; light hswk.; stay or go; gd. home. Edg. 3301.

WOMAN—Capable, responsible; companion; lt. hswk.; gd. hm.; wk.-ends off; $6. Sag. 9871.

YOUNG ladies—19-23; travel New York, Washington, Boston, and return; doing contact work for publisher; applicant must be neat with pleasing personality; immediate cash draw. acct. Transportation paid. Apply 10-1, 6 N. Michigan, Rm. 200. Mr. Hodge.

THE TRIBUNE OFFERS SPECIAL LOW rates to persons advertising for positions. For further information stop at Want Ad office, Madison and Dearborn-streets, or in the lobby of Tribune Tower.

Couples.

COUPLE—Married, or houseman and male cook for family of 6; home is on Lake Macatawa, near Holland, Michigan; help's living quarters consist of private living room, bedroom, and bath; experience and references required. Write Charles Sligh, Beechlawn, Holland, Michigan.

CPLE.—Age 40-45, no child.; man do paint., paper., minor repairs; woman, gen. hskpr. Furn., apts., 36 units. Have janitor, maid. Sal. $60 start with apt., bath. Give phone. Address N C 376, Tribune.

COUPLE—Middle aged; white; expd. cook and houseman for home in Grand Haven, Mich. State refs., salary reqd. and nearest phone. Address M N 587, Tribune.

COUPLES—Out of town R. R. restaurants; man fry cook; wife waitress; trans. Write 602 Metro. Life Bldg., Minneapolis, Minn.

COUPLE—White; cook, general housework, gardener; for country home near Michigan City. Fairfax 5100. Apt. 502.

COUPLE—White; expd. cook and houseman; city now, suburb for summer. Sup. 0064.

COUPLE—Country home, separate quarters, $50 mo. Western Springs 4842 after 4.

Clubs, Hotels, and Restaurants.

CASHIER
Neat appearing, experienced. Palm Grove Inn, 56th-st. and Outer-drive.

CASHIERS — North; exper. Apply Hitching Post, 5442 Lake Park, bet. 10-12.

CHEF-BAKER — Swedish; complete charge; steady and day work. Pullman 8006, eves.

COOK
Experienced dinner for steady position in nearby west suburban town. Must be capable, able to take full charge kitchen. Salary open. Apply Tuesday a. m. only, 1 N. Crawford Bldg., Room 301.

COOK—Italian-American, 6 days a week. Call at 811 S. Racine.

COOK—Wht., 25 to 35, as fry cook and wait on counter. 1521 S. Michigan-av.

COOK—Colored; thoroly experienced with sea foods. Apply 901 Rush-street.

COUNTER GIRLS
18-22, no exp. necessary; straight salary. 356 N. Clark-street after 10 a. m.

FOUNTAIN girl—At least 2 yrs.' exp. Live convenient to store, top wages if qualified. 41 Madison-st., Oak Park.

FOUNTAIN and lunch girl—Experienced; steady. Apply 949 Leland-av.

FOUNTAIN waitress—Steady work. Northwestern Pharmacy, 1576 Milwaukee-av.

FOUNTAIN girl—Exp., steady, good pay. GORDON DRUGS, 2530 N. Clark.

FOUNTAIN-Sandwich girl or man—Drug store exp. 6543 Sheridan. Ambassador 9617.

FOUNTAIN GIRLS—Expd.; steady; day work. Sun Drug, 400 W. North-av.

FOUNTAIN girl at once—Must be experienced. 321 W. 63d.

GIRL—Wht.; 17-35 yrs.; to help in Chinese. 457 W. 63d-st.

GIRL for Soda Fountain.
PLAISANCE DRUG STORE, 6000 Stony Isl.

HEAD waitress—Exper. Able to type. Write stating qualifications. Reno Chateau, Homewood, Ill.

PANTRY girl—Must be experienced. Apply 901 Rush-street.

SANDWICH girl—Some experience. Em's Cupboard, 1401 W. 96th-st.

SANDWICH and fountain girls—Experienced. Meyer Drug, 5601 W. Lake.

SODA fountain girl—25-40; must be experienced. 3701 W. Chicago-avenue.

SODA Fountain-Sandwich Girl—No Sundays. Fort Dearborn Grill, 89 E. Wacker-drive.

WAITRESS — EVENINGS; one for extra work. Apply 1:30-3 p. m. WIMPY'S, 5146 W. Madison-street.

WAITRESSES—Experienced in arm and tray service. Terminal Restaurant, 2529 N. Kedzie, Logan-square.

WAITRESS—Exper. 11 a. m. to 7 p. m. No Sun. or holidays. $11 wk. 640 W. Randolph.

WAITRESSES—Nights; hotel exp.; city references. Apply Tuesday 10 a. m. Ricketts Restaurant, 2727 N. Clark.

WAITRESS and Dishwasher—Experienced. Dutch Mill Candies, 1109 Bryn Mawr.

WAITRESSES—Young, will train; good salary and refs. Hyde Park 9632.

WAITRESS—Experienced; hours 10-6; no Sundays. 442 S. Dearborn.

WAITRESSES—Young, experienced; good wages; day work. 514 S. Dearborn.

WAITRESS—Expd.; 11 a. m.-7 p. m.; steady; no Sundays or holidays. 1012 W. Roosevelt.

WAITRESS—Exp.; night wk.; also part time girl 3 days wk.; good pay. 1003 E. 82d-st.

WAITRESS-Fount.-Counter — Exp.; gd. pay; not over 25. 1601 S. Crawford. Law 3997.

WAITRESSES—Exp.; short and long hours; no Sundays. 609 S. Cicero-av., Chicago.

WAITRESS—Expd., young, attractive; $12. Apply mornings. Crown, 868 E. 63d-st.

WAITRESS—Experienced. $10 a week. 4900 S. Blackstone-av.; coffee shop.

WAITRESSES—Exp. Burlington Diner. 4183 S. Halsted.

WAITRESSES—Experienced; steady. Saubel's Restaurant. 1631 E. 79th-st.

WAITRESS—Soda fountain experience; no Sundays. 53 W. Van Buren.

WAITRESSES [2]—Exper. 7844 Cottage Grove. The Cottage Restaurant.

WAITRESS—Expd.; must be attrac.; steady work. Apply 909 Rush-st., after 12 noon.

WAITRESS—Exper. not necessary; no Sundays. 1338 W. Irving Park-rd. Buck. 1686.

WAITRESSES—Gd. pay; steady; neat; some exp. nec. Solly's Barbecue, 3831 Ogden.

HELP WANTED—WOMEN.

Clubs, Hotels, and Restaurants.

WAITRESS—Experienced; night work. 4828 Elston-av.

WAITRESS—Middle age; must be experienced. Apply 533 W. Chicago-avenue.

WAITRESS [1]—Dishwasher [1]; both must have experience—6 days. 1900 S. Western.

WAITRESSES [2] — Experienced; days or evenings. Apply 3626 Roosevelt-road.

WAITRESSES — WANTED, EXPERIENCED. 300 W. RANDOLPH.

WAITRESS—Split hrs.; 6 days; no Sundays. Miss Mau's Restaurant, 3215 W. Harrison.

WAITRESSES—5½ days; straight shift; no Sun.; also noon girls. 540 W. Lake-st.

WAITRESS—Young; neat; experienced. Apply manager. 4014 Milwaukee-avenue.

WAITRESS WANTED.
RANCH RESTAURANT, 123 E. OAK-ST.

WAITRESS; also Cashier, Hostess—Wedgewood Hotel, 6400 Woodlawn-avenue.

SOLICITORS—Women-men; make home photo appts.; baby album; photo taken at home for only 50 cts.; you keep the 50 cts. A real moneymkr. 162 N. State.R.1101

SALESLADIES—21-28, introducing new art work. Exp. unnec.; straight salary; rapid advancement. Permanent, interesting position. Fine Arts Assn., 509 S. Wabash-av.

2 WOMEN for special premium deal; salary and bonus; steady employment. Women over 25 will be given preference. Apply Mr. Johnson, 10-12, 2658 W. North-av.

SALESWOMAN—$15 wk., sell foods direct to homes, no delivering; salary and comm. Permanent. 4504 Cottage Grove-avenue.

WOMEN everywhere give 25c pkg. of cleaner Free with 25c can of polish; comm. 82 W. Wash.-st., Room 318. Call daily, 9-3 p. m.

WOMEN [2]—Make appmts. for photographer; house to house exper. preferred; salary $2.50 per day. 3549 W. Madison-street.

$15 PER week can be made selling 35c baking necessity; repeating customers; leads; no invstmt.; comm. Rm. 631, 108 N. State.

HOUSEHOLD prod., guar. demon., take orders Sat., comm. Sun., 10-2 or Mon. 10-7. Eureka Prod., 4848 Lincoln-av.

SELL famous Massachusetts birthday card asst. Comm. Boulevard Art, 218 S. Wabash.

LADY—Over 30; average $4 a day comm. MAISONETTE FROCKS. Whitehall 6674.

SELL BIRTHDAY, EVERYDAY CARDS. Big commission. Grogan Co. 122 S. Michigan

Salesmen.

A PERSONABLE WOMAN
under 45, for special work in our annuity division. New leads with co-operation. No house to house work. Liberal advance comm. plan. State 4527 for appointment.

WOMEN—Living N. W., take orders for Neo, the new all cleaner. Every demo. a sale. Comm. aver. $3-$4 day. Small deposit for supplies; also church and club women to sell from your home. Call Newcastle 5175 after 4 p. m.

SALESLADIES, 25-30.
To travel, advertising dept., estab. publishing firm. Several positions open. Straight sal. and expenses. Thorough training. Single; personality and education required. Call Rm. 1401, 333 N. Michigan.

LARGE NEW YORK PUBLISHER is opening local women's sales dept. We need two field representatives. Pleasant permanent position. Good chance for advancement. RM. 400, 205 W. WACKER-DR.

YOUNG lady, 18-24—Travel West Coast and return; circ. work, educational. Lib. drawing account discussed at interview. Transportation paid. Apply Mrs. Beach, Room 80, 1104 S. Wabash, 9-11 a. m.

WOMEN—If you have sewing or alteration experience we will establish a dress business for you. Devote full or spare time. No capital investment, good percentage. Call for appt. Central 0748. Miss Carson.

SALESLADY—To earn $3 to $8 daily comm. NYLON Hosiery, Gloves, Rayon Jersey Dresses, Slacks; full or spare time. Take off your friends. No investment. Phone REAL SILK, Franklin 0797. Mr. Morrison.

IMMEDIATE opening in our educ. service dept. for woman over 30. Must be energetic, well educated, unencumbered, free to travel. Salary to start. Call after 2 p. m. Suite 1410, 203 N. Wabash-avenue.

Nurses' Registries.

NURSES and nursemaids for home duty. Chgo. Registry, 2818 Cambridge. Gra.0202.

R. N., UNDER-GRAD., INFT. NRSMDS. Acme Reg., 2832 N. Cambridge. Wel. 5586.

Miscellaneous.

$25 A WEEK commission easily earned for telling your friends and others about Prudence Hospital and Doctor Bill ins. See Mrs. Lahon, 407 S. Dearborn-st., Chicago, between 10 and 1 p. m.

CANVASSERS—For home survey work. Salary and bonus. Nothing to sell. Apply 4101 Dempster-st., Skokie, mornings only.

ATTRACTIVE girl to assist in ballroom dancing. 27 East Monroe-st., Studios 705.

CLEANING woman—Neat appearing for apt. hotel; refs. Address N H 402, Tribune.

LADY driver for lady. Free to travel. $5 wk. and expenses. Crawford 8904.

2 GIRLS—Teach plain ballroom dancing. Tomlinson, 177 N. State. Dear. 9660.

Employment Service.

THE CAREER CLINIC
A dignified professional vocational counseling service for young women. By appointment only. Delaware 3306. Suite 900, 720 N. Michigan-av.

ALL OFFICE POSITIONS AVAILABLE.
BUSINESS SERVICE PERSONNEL.
8 S. DEARBORN. RM. 1020.

OBTAIN BETTER POSITIONS BY OUR letters. B. H. Allen. 140 N.Dearborn. R.1208

Employment Agencies.

BKKPR.-CASHIER—Ins. office ....$85-$90
BKKPR.-TYPIST—Recent bus. college grad. Will teach system; A1 future ....Open
STENO.-SECY.—Loop; 5 days $90
ASST. BKKPR.—H. S. grad.; some exp. $80
ADDRESSOGRAPH OPR.-TYPIST $75
TYPIST-GEN. OFFICE CLERK ....$75-$80
CLERKS—Recent H. S. grads; typing..$65

!!ATTENTION!!
175 Girls and Women
FOR FACTORY WORK.
WITH OR WITHOUT EXPERIENCE.
DAY OR NIGHT HOURS. STEADY WORK.
TIME AND ONE-HALF FOR OVERTIME.
SALARIES, $16-$20
PROGRESSIVE
11TH FLOOR. 202 S. STATE.

ZINSER PERSONNEL SERVICE.
Spanish translator.
Dictaphone operators.
Assistant bookkeepers.
Legal stenographers.
Pay roll clerk, North.
Burroughs, Moon-Hopkins biller.
Stenographer, insurance exp.
Hosiery and bag saleswoman.
Secretary, university graduate.
Stenographer, advertising exp.
Burroughs bkkpr. West Side.
Stenographer-secretary, Southwest.
Home economists, beginners and exp.
Statistical typist, knowledge of shorthand.
Comptometer operators, Loop and S. W.
Beginner stenographers, typists, clerks.
140 S. Dearborn. Room 1548.

Corsetierre Dept. Mgr., $30

STENO.-SECY.; RAILROAD EXP. $125
3 STENOS.; SO. SIDE FIRMS....$22-$25
STENO.-SECY.; Some College; So. S....$28
2 STENOGRAPHERS; WEST SIDE.$24-27
SECRETARY; KNOW BKPG.; LOOP..$90
STENOS.; 6 MO.-1 YR. EXP.......$17-$22
BEG. STENOS.; SEVERAL...........$15-$16

Electromatic Typist, $100

TYPISTS; SEVERAL; BEG.-1 YR.$15-$18
2 KEY PUNCH OPERATORS....$95-PLUS
BOOKKEEPER; F. C.; SMALL SET...$100
ASST. BKKPR.; GOOD FUTURE..........$18

Glader Corp., 110 S. Dearborn

LEGAL STENOS., $80-$100

STENO., Finance, West.........................$90
STENOS. [ANY NUMBER].....................$85
STENO.-Accts. Rec. and Pay..................$85
STENOS., Beginners, no exp............$65-$75
STENOS., 1 year's exp. and less..$75-$85+
TYPIST-Mail Room Supvr., loop.........$100
2 ASST. BKKPRS.-Typists..................$75-$85
OPENINGS for Machine Oprs.—Typists, Billers, Dictaphone-Ediphone, etc. Switchboard Oprs. See us today.

CRAIG AGENCY, 209 S. State

UPTOWN EMPLOYMENT
HOTEL MAID, $55-$60.
WAITRESS; FEE, $3.
HOUSEMAIDS; FEE, $3.
COOKS, 1ST AND 2D.
FOUNTAIN GIRL, $15.
HOTEL COUPLES, $75-$110.
4750 BROADWAY

TYPIST- Swbd. Opers.............................$20
Compt. oper.-typist, 20-25; 5 day.......$18
Dictaphone oprs. [4] 21-27; 5 day wk.$90
Steno.-Dictaphone opr., 20-26; 5 da. wk.$90
Steno.-Sec's. 21-30; exp..................$18-$25
I. B. M.-Proof Mach. oper..............$75-$90
Steno.-Rel. Swbd., 25-35; N. W..............$25

UNIVERSAL 28 E. Jackson

45 STENOS., $75-$125

10 ASST. BKPRS. ....$85-$100
15 TYPISTS—SO. AND S. W...................$85
TYPISTS-COMPT. OPR.—SO..................$85
Switchboard opr.-typist........................$75
SO. SIDE CONSOLIDATED, 1105 E. 63D.

25 FACT. GIRLS, $15-$20

STENOS. ....$18-$25 FACTORY ......40c hr.
25 HOTEL MAIDS—WHITE. $50 UP.

Park, 6306 Cottage Bk. Bldg.

BEGINNERS AND EXP.
MANY GOOD OPENINGS FOR STENOS., TYPISTS, OFFICE GIRLS, H. S. GRADS OR COLL. TR.......................$65-$100
RELIANCE [Miss Young], 32 N. STATE.

BUSINESS WOMAN'S EXCH.
STENOS. AND OFFICE HELP ONLY.
105 W. MADISON.

TOP SALARIES POSITIONS now open for stenos., Burr. bkkprs., finance girls, for banks, investment, ins. Co.'s. FINANCIAL, 111 W. JACKSON.

APT. MGR. $50, apt. | P. B. X. club...$40+
Col. maids.........$47 | Col. cook, ctry..$65+
White-col. housemaids..........$10-$12-$15-$18
Nursemaids, $10-$12-$15. Elite, 57 E. Oak.

STENO., S. S.......$20 | REST. COOK $16
Waitress, ftn. sales. $65; htl. col. mds..$65. Comp. $12+. Tower Emp. 6700 Stony Isl.

OFFICE beginner, $15; cook, rectory, $17; fcty. girls, $16. GIBSON, 109 N. Dearborn.

HELP WANTED—WOMEN.

Employment Agencies.

IT PAYS
TO GO TO "MONARCH"
CHICAGO'S BEST AGENCY

BKKPR.-Accts. Rec., Compt.............$22.50
BOOKKEEPER-TYPIST...........................$20
CASHIER, cigar counter.........................$18
COMPT. OPR.-TYPIST............................$18
TYPIST—Cut stencils............................$70
STENO.-SWITCHBOARD OPR..................$18
LEDGER CLERK-TYPIST........................$65

5 STENOS., $18-$20

IBM ELECTRIC TYPIST........................$100
STENO., advertising exp......................$110
STENO., assistant bookkeeper...............$80
STENO., warehouse exp........................$86
SALES, hosiery and bags.....................$20+
STENO.-BKKPR., CASHIER...................$85
STENO.-EDIPHONE OPR.......................$100
BEGINNER STENO., Protestant..............$75
PAY ROLL CLERK, good at figures....$75

GIRLS
18 to 40 Yrs. of Age
WOMEN
YOU DO NOT NEED EXPERIENCE FOR THESE JOBS

NORTHWEST
LITE FACTORY, $16.90.
HUSKY GIRLS, $16.
ASSEMBLING, $14.
WIRING, $14.

WEST
GENERAL FACTORY, 35c+.
CANDY PACKING, 37½c+.
PUNCH PRESS, 35c+.
PACKING, 32c+.

LOOP
GENERAL FACTORY, 35c.
MACHINE SHOP, 35c+.
PUNCH PRESS, 35c.
ASSEMBLING, 32c.

SOUTH
GENERAL FACTORY, 40c+.
MACHINE WORK, 35c+.
LITE FACTORY, 35c.
ASSEMBLING, 35c+.

OVER 200 JOBS FOR EXP. FACTORY GIRLS PAYING $14-$25 WK.
EVERY JOB GUARANTEED
TUNE IN WCFL AT 7:15 TUES. EVE.
Monarch, 19 W. Jackson

STENO., 2 yrs. college; 5 days.........$110
2 F. C. BOOKKEEPERS....................$100-$110
TYPIST, LOOP.......................................$80
CORRESPONDENTS, 5 DAYS.................$80

BIG DEMAND FOR FACTORY HELP
WE HAVE MANY JOBS FOR GIRLS AND WOMEN
AGE 18 TO 45
No Experience Necessary
$12-$18
DAY OR NITE SHIFTS.
GIRLS TO LEARN
ON THE FOLLOWING JOBS:
SOLDERING. PUNCH PRESS.
COIL WINDING. SPOT WELDING.
ASSEMBLING. SEWING MACHINE.
BINDING. PACKING.
40 POWER SEW. MACHINE OPERATORS.

EXPER. HELP—TOP WAGES
INSTITUTION COOK ....$45, R.B.L.
Hosp. Tray....$85 r.b.l. | Hsp. K.....$35 r.b.l.
Hsp. maids.$35 r.b.l. | Hsp. Kit......$35 r.b.l.
Nurse's helper..$40 R.B. | Hsp. Ldry.........$40 B.
Fountain......$15 | Counter..........................$14
Pantry.........$17 | Salad...............................$17
40 WAITRESSES—TOP WAGES.

ALL TRADES AGENCY
343 South Dearborn, 4th Flr.

Elliott Fisher Biller, $110

STENOGRAPHER, 5 days.........................$110
TECHNICIAN-STENO., Dr. Office..............$25
STENO., Knowledge Bkkpg., Attractive.$95
DICTAPHONE OPERATOR.........................$90
STENO.-Key switchboard..........................$90
STENOS., general office.....................$85-$100
FANFOLD BILLER.....................................$85
PBX TYPIST, Loop....................................$80
STENOGRAPHER-RECEPTIONIST...............$80
STENOGRAPHER, learn dictaphone.......$70

FACTORY GIRLS
NO EXPERIENCE
AGE 18-40. $16+BONUS.

THESE JOBS STEADY—DAY OR NITES.
INST. PASTRY COOK...........................$85 R.B.
INST. DINING ROOM..........................$40 R.B.
10 FACTORY GIRLS. Learn coil wind...$14
POWER MACHINE OPERATORS...............45c
10 PUNCH OR DRILL PRESS. Day-nite.45c
WAITRESSES-FOUNTAIN GIRLS..$15-$18
HOTEL MAIDS, No experience..........$60
3 MAIDS, NURSES HOME................$40 R.B.
3 NITE OFFICE CLEANERS....................$55
STEAM-GIRLS, No Experience............$15
DEMONSTRATOR, Loop.......................$18
5 HAND SEWERS..................................$15
GIRL, LEARN RADIO WK., No. Exp.$14

WABASH AGENCY
9TH FLOOR. 202 S. STATE-ST.

15 STENOS., $75-$115

File clerk.........$75 | Swbd. Typist........$20
COMPT. OPERS., $80
Steno.: legal.....$110 | Bkkpr.-Typist........$20
5 DEMONSTRATORS, $15—COM.
Sales; candy. $16.50 | Assembler...........35c
PACKERS, LABEL PASTER, $12
PUNCH PRESS, 35c-40c

10 FACTORY GIRLS
20 EXP. NEEDED, $12-$14
STAPLING MACH., 35c
CAFETERIA GIRLS, $65 MLS.
SMORGASBORD COOK, $125
KITCHEN HELPER, $15 R.B.
SODA GIRLS, $12-$17
WAITRESSES; HOTEL, REST., CLUB
S-H-A-Y, 30 W. Washington

DAVIS PERSONNEL
OPEN UNTIL 8 P. M.
Typist-Billers [4]; 20-32.................$75-$100
Dictaphone Oprs. [3]; 19-30 yrs........$to $110
Comptometer Oprs. [6]; 5 day wk.$85-100

20 Beginners
For gen. ofc. work; no exp. necessary......$65
Asst. Bkkpr.-Typist; 20-28 yrs...........$90-$95
PBX Opr.-Typist; 20-30 yrs...............$85-$95
Typist-Lite Steno.; loop ofc...................$85
Stenos. [7]; 17-30 yrs..........$70-$100
Typist, good at fig.; 19-25; 5 day wk.$75
Cashier; 20-27 yrs.; 5 days $80
File Clerks [3]; 18-25; 5 day wk......$70
SUITE 1206. 7 S. DEARBORN ST.

Girls—Factory Girls!
No Experience Needed.
Filipino or Mexican Girls for life factory work, 12-16.
Hosp maid...$45 m | Grls learn cafe.27½c
White hotel mds.$55 | 3 girls, hosp., no exp.
Press opr., hotel.$22 | Flat wk. opr., hot.28c
Hosp. 2d ck.$65 r b | Salad and sandwich..$22
DELICAT.-REST.—HOTEL JOBS
Bakery sales, any exp...............$18-$18.
2 Couples, hotel.................$85, r. b. l.
JACKSON AGENCY
24 East Van Buren, 2d Flr.

TUCKER PERSONNEL
120 So. La Salle-st. Suite 963.
WE WANT TO REGISTER WITH TUCKER PERSONNEL WE HAVE MANY FINE POSITIONS FOR STENOGRAPHERS AND ALL OFFICE WORK—GIRLS 18-30 YRS. NO REGISTRATION FEE REQUIRED ON ANY OF THESE POSITIONS.
OPEN FROM 8 A. M. TO 6 P. M.
CENTRAL 3663.

SECRETARY, attractive, 25 yrs., $110.
5 TYPISTS, $65-$70.
STENOS.-DICT. N. S., $90.
F. C. BKKPR.; UNDERS.; $100-$120.
20 factory girls, LKAN., $16.
Hotel maids, no EX.; $52-$55.
Couples, priv. homes and clubs. $100-$150.
NORTH SIDE EMPL., 4802 BROADWAY.

POLICY WRITER................................$75
PAYROLL CLK.-ASST. BKKPR............$100
CREDIT INVESTIGATOR, auto exp...Open
LITE STENOGRAPHER, good oppt...$85
STENO., 2 YRS. EXPER.........................$20
DICTAPHONE OPERATOR.....................$90
COMPTOMETER ROPERS....................$85
HAHN-MARTIN, 7 S. DEARBORN-ST.

TEMPORARY STENOS.......$4 & $5 day
COMPTOMETER OPR.-typist, loop.....$85
STENO.-Typist, loop..........................$100
STENO., good, 1 yr. exp..................$100
PAYROLL CLERK, good, loop............$80
FILE CLERK-typist, small office.........$65
REDFIELD PERSONNEL, 8 S. Wabash.

CORBOY-CALVIN, 20 W. JACKSON.
SECY.-BKKPR., 25-30 years, architectural; good figure typist........$30-$35
TYPISTS, 25, rapid......................$15-$25
All kinds office work; openings for EXPERIENCED AND BEGINNERS.

EVANS SERVICE. 8 S. DEARBORN.
FULL CHARGE BOOKKEEPER..........$110
STENO.-SECY. ADVERTISING...........$110
STENO.-PURCH. DEPT.....................$100
ELECTROMATIC BILLER.................$100
ASST. BOOK.-TYP..........................$100

STENOS., secretaries, dictaphone, comptom., clerical, filing, switchboard, receptionist, bookkeepers. Many openings.
OCCUPATIONAL, 310 S. MICHIGAN.

SWITCHBD. $45 r b | Fry cook.............$18
Hotel maids......$55 r b | Tavern cooks..$70 r b
Tray girls......$40 r b | Pastry cook...$70 r b
BUSCH AGENCY, 184 W. Washington.

MOON-HOPKINS biller—Loop, $22; Ind. fanfold biller, Prot., South, $100; begin. steno., South, $18. American Railway Bureau, 11 S. La Salle. Rm. 1105.

IMMED. opngs. for Stenos., Bkkprs., Compt. Typists, Dict., Gen. Office, $18-$25. CONSOLIDATED, 11th flr., 209 S. State.

HELP WANTED—WOMEN.

Employment Agencies.

O'SHEA
"Twentieth Successful Year"

STENO., Gd. at figures, 5 days........$110
F. C. BKKPR.-TYPIST, Loop................$110
SECRETARY, 5 day week, South..........$110
A1 STENO., South, $100.
STENO.-DICT. OPR., South..................$100
LEGAL STENO., Loop.........................$100
COMPT.-OPR.-SWBD. OPR., 5 day wk.$100
STENO., Near North Side...................$100
STENO.-CLERICAL, West.....................$100
COMPT. OPR., 5 day week..................$85
SWBD. OPR.-TYPIST, Attractive..........$85
STENO.-KEY SWBD. OPR. Mich.-av......$85
SWBD. OPR.-TYPIST, Mich.-av.............$85
STENO.-BKKPR., Insurance Office........$85
FILE CLK.-LITE STENO., S. West.........$85
STENO., Loop, Attractive....................$85
PERPETUAL NVENTORY CLK.—Steno.$85
STENO.-FILE CLERK, Loop.................$80
RAPID TYPIST-BILLER, West...............$75
2 YNG. STENOS. Rapid, Loop..............$65
FILE CLERK, Attract., Loop.................$65
TYPIST, Dr.'s office, Southwest...........$65

75 GIRLS, LEARN
CASHIERING—HOSTESS—HOTELS
COUNTRY CLUBS—CAFETERIAS.
HOSTESS-CASHIER ....$18 Mls.
CASHIER, Wholesale house.....................$18
YNG. GIRL-ASST. MGR., scl. cafet.........$60
5 TELEPHONE SOLICITORS....................$15
5 DEMONSTRATORS, City, Perm.$20 Com.
3 INEXPD. GIRLS for bakery sales.......$14
GROCERY CLERK ....$18 wk.

10 WOMEN
Pastry—Grill—Steam Table—Pantry work
Some experience ....$85 Mo. Mls.
ELEVATOR OPERATOR, Hosp.$45 R.B.L.

175 FACTORY GIRLS
BEGINNERS or EXPD. All loc.$14-$36.50
[STEADY WK.—GOOD RELIABL FIRMS.]
ASSEMBLERS, bench work; SOLDERERS; COUNTER GIRLS, cleaners; PUNCH PRESS OPRS.; ROTARY PERFORATOR OPR.; WINDES-WIERS, radio and motor; INSPECTOS; STOCKROOM SUPERVISOR

LEARN POWER MACH.
Hand sewers—Fur Finishers.
30 POWER MACH. OPRS., expd........TOP
5 FORELADIES, Power mach. [sm.].TOP
LAUNDRY HELP—ALL DEPTS.

O'SHEA, 64 E. Jackson

TRIANGLE-MAJESTIC
25 EAST JACKSON, 13TH FLR.
SECRETARY-STENO., Clearing..............$125
STENO., college grad., loop...................$110
FULL CHG. BOOKKEEPERS No., So.$110
PROOFREADER, commercial.................$110
SECRETARY, beau. loop office............$110
STENO., A-1 firm, No'west.................$100
CLERK, credit and collect exp...........$85

30 STENOS., $75-$110

Typists $85	M. H. biller.......$110
Ledger clerk $80	Pay roll clerk.....$85
Spanish trans......$80	Steno., legal $120
Steno., Clearing.$85	Bkkpr., steno. $90
Bkkpr., hotel $90	Biller, typist $80
Comptometer $90	Asst. bkkpr. $80
Steno., compt......$90	Posting clerks....$80
Switchboard op.$85	Dictaphone $100
Ediphone oper...$90	Swbd. steno $90
Swbd. typist $85	Gd. at figures.....$80

GIRLS, general office work, loop..........$80

OFFICE BEGINNERS
HI. SCH. OR BUS. COLL. GRADS. FOR SECRETARIAL, STENOGRAPHIC, TYPING, AND GEN. OFFICE ROUTINE. SALARIES $65 TO $75.

40 BEGINNERS, $14
FOR PACKING AND WRAPPING.
NO EXPERIENCE—WEST SIDE.

20 GIRLS, $14
FOR INSPECTION WORK.
NO EXPERIENCE—SOUTH SIDE.

10 GIRLS, $15
GENERAL FACTORY WORK.
WILL TEACH—NORTH SIDE.

GIRLS, EXPER., $16 UP
For punch press, soldering, assembling, welding, wiring, labelling, sealing, etc.

ALL THE ABOVE POSITIONS, 8 HRS., 5 DAYS PER WEEK; EVERY JOB GUARANTEED—OFFICE OPEN 7:30 A.M.

3 SALES GIRLS, WEST, $14

Bakery sales $17	Pastry cook $25
Cook $22.50	Hotel maids $55
Dining rm.$35 r.b.l.	Pantry girl ..$30r.b.l.
Waitresses $12	Soda fount. $18

RESTAURANT HELP—all kinds; top pay.

TRIANGLE-MAJESTIC
THIRTEENTH FLOOR
KIMBALL HALL BLDG.
25 EAST JACKSON-BLVD.

MOLENE
SECY.—EXEC.; 5 DA., $130.
SECY.—INVEST. EXP., $125.
LEGAL STENO.—LOOP, $120.
STENO.-SECY., 5 DA., $110.
SECY.—V. P.; 5 DA., $110.
4 STENOS.—5 DA., $105.
STENO.-BKKPR.—5 DA., $100.
SECY.—CATH. PREF., $95.
LEGAL STENO.—JEWISH, $90.
STENO.—INS. EXP., $90.
LITE STENO.—P. B. X., $90.
STENO.—NAT'L CLUB, $90.
STENO.—TIMEKEEPER, $90.
STENO.—SALES DEPT., $90.
STENO.—ATTR., LOOP, $85.
4 BEGINNER STENOS., $75.

I. B. M. BILLER, LOOP, $100.
STAT. TYPIST—LOOP, $110.
TYP.—GD. FIGS., LOOP, $90.
POLICY WRITER, LOOP, $80.
TYPIST—LOOP, $80.
SWITCHBD.-TYP., LOOP, $80.
E. F. BILLER, S. S., $80.
2 FILE CLERKS, $65.
F. C. BOOKKEEPER—LOOP, $95.
N. C. R. BOOKKEEPER, $100.
ASST. BKPR., PAY ROLL, $110.
COMPT. OPR.; 5 DA., $85.

SALES—CAR FURN., $125.
SALES—IMPT. LINEN, $100.

RM. 1230. 105 W. ADAMS.

STENO.-SEC.—ADV. AGENCY.................$25
STENO.-SEC.—College grad., loop office.$25
STENO.-SEC.—Sales dept., loop office....$23
STENO.-SEC.—Adv. dept., loop office......$25
STENO.-SEC.—Gen. detail, 5 day wk......$23
STENO.-SEC.—Gen. detail, ins., loop......$20
STENOS.—8; good beginners; H. S..........$18
BOOKKEEPER—Burroughs, gen. ledger..$25
BILLER—Moon Hopkins, loop..................$25
COMPOMETER OPR.—5 day wk., begin..$16
DITTO mach. opr.—Some typing; loop..$18
KEY PUNCH OPR.—Nice loop office........$18
CLERK—Knowledge mech. sraw...............$23
TYPISTS—All traffic depts......................$25
TYPISTS—Good at figures; loop..............$20
TYPIST—Detail and accounting................$18
TYPISTS—Publishers, mfrs.; loop.............$22
CLERK—Gen. office; 5 day wk.................$17
THE HONES COMPANY
14 EAST JACKSON-BLVD. RM. 1515.

SECRETARY, LOOP, $110
STENOGRAPHERS ....$75-$120
COMPTOMETER OPER......................$90
TYPIST $87
PERPETUAL INVENTORY CLERK........$87
SKIP TRACER $75
FILE CLERK ....$85+

FACTORY GIRLS!
STEADY JOBS, TOP WAGES
DAYS-NITES. WILL TEACH.
SHIPPING ROOM. PUNCH PRESS.
PACKERS. DRILL PRESS.
LABELERS. SOLDERERS.
STOCK ROOM. ASSEMBLERS.

LOOP, 28 E. JACKSON

STENO.-SECY.—Insur.; age 25...............$25
3 Ledger Clerk Typists—Attr., age 22.$25+
PBX STENO.—LOOP............................$20
2 DICTAPHONE OPERS.—5 days.........$90
COMPT. OPER., Ledger Clerk—5 days..$95
PBX OPER.—Hospital exp...........$73 + mls.
TEAROOM MGR.—Exp....................$50 r.b.
6 GIRLS—Young, no exp.; factory..30c-40c
8 GIRLS—Age 18-20; no exp., ldry..$15 up
4 COL. MAIDS—Hotel.....................$45-$55
WHITE HOTEL MDS.—Exp. not nec.$50-60

North Side Consolidated
1001 LELAND-AV.

STENO.-SECY.—5 day wk., attractive.......$25
ENDORSEMENTS, polic., relief swbd.$110
POLICY WRITER, casualty, lite steno.$100
ACCTS. REC., bkkpr. typist, nr. No...$100
DICTAPHONE OPER., 2 years' exp...$100
POLICY WRITER, checker, loop, inc...$100
STENO., policy writer auto. ins..............$90
TYPIST, rapid, loop, 2 years' exp..........$85
FILE CLERK, 2 yrs.' ins., loop................$80
TYPIST, learn policy writing....................$75
RECPT. TYPIST, lite steno......................Open
HELEN DOBBS, 175 W. JACKSON.

TUCKER PERSONNEL
120 So. La Salle-st. Suite 963.
COST ACCT., MFG. EXP.; 25-35.......$200
COST PROD. AND TIME STUDY..........$200
TYPIST-BILLER, RATE CLERK............$85
JR. CLERKS; GEN. OFF.; 18-19...........$70
DRAFTSMAN, DETAIL STEEL...............$200
JR. ACCT. RATE CLERK.....................$75
CENTRAL 3663.

6 STENOS., BEGINNERS, $75
4 TYPISTS, BEGINN'RS, $70
3 Clerks, good at figures, $70
8 FILE CLERKS, $65
UNITED 209 S. STATE

BIGELOW PERSONNEL, 14 E. JACKSON.
Moon Hopkins, Burroughs Bkprs. $110
3 Ediphone-Dictaphone operators..$90-$110
Steno., tech. pref., 5 day......................$100
10 stenos., some exp.....................$80-$97.50
Other office positions open.

10 COUPLES, $100-$135.
Cooks, priv.$18-$20 | Genl. hswk..$12-$18
Htl. cples.$100 apt. | Nite cleaners.........$50
MAIDS, HOTEL, WILL TRAIN, $60.
Waitresses, Hotel, Rest., Club.
SHAY, 1009 NORTH STATE.

TYPISTS, LOOP, $65-$90.
Bkkprs., lp. $110 | Steno., adv. $90
File clk. ....75 | Beg. steno. 65
LITE FACTORY GIRLS, $15-$18.
Cooks, maids, waitresses, sales, $18.
Bureau, 25 E. Jackson—1608.

COL. cook........$70 R B | Nurse..............$50 R B
Tray girl........$40 R B | Inst. maid.........$35 R B
Gen. maids.......$30 R B | Cook.................$40 R B
MORRELL AGENCY, 306 W. Madison-st.

BEST JOBS AND PAY.
Hotels, Restaurants, Clubs, Resorts.
Modern, 879 N. State.

CELESTER M. HORTON, 310 S. MICHIGAN. Steno., loop, Michigan-avenue $18

HELP WANTED—WOMEN.

Employment Agencies.

YOU BE THE JUDGE
OF CADILLAC JOBS!
OFFICE MANAGER, north shore.........$140
FULL CHARGE BOOKKEEPER...........$120
ACCTS. REC. BOOKKEEPER.............$110
BEGINNER STENO., La Salle-st.......$70
3 UND. F. C. ELEC. BILLERS.........$85
STENOS.—Insurance, motion picture, oil, stocks, etc.........................$70-$110
3 to 6 mos.' exp. on following.
TYPIST, knowledge of bkkpg............$75
LEDGER CLERK-TYPIST..................$75
TYPIST, Michigan-av......................$75

FACTORY GIRLS!
ANY EXPERIENCE.
UNDER 35 YRS.—Days or Nights.
Salary 40c hr. and 60c for overtime. — Assembling. Punch press. Bench work. Drill press. Spot welding. Machine work. Riveting.

COIL WINDERS, $17.50
Recent experience not necessary.

BEGINNERS!
GOOD COMPANIES WILL TEACH INDUSTRIAL WORK.
Very — Soldering, Assembling, Winding, Stock room
Highest — Punch press, Light factory, Cookie packing, PayMechanical work

Salad girl ......$16 | Sandw. girl $16
Fount., days ....$15 | Sales girl $18
10 HOSPITAL GIRLS, NO EXP. $40 r. b.
Cooks, steam table, pantry woman, hotel mds., bakery sales, to.........exp.$14-$18+
WAITRESSES, FEE $5.

CADILLAC AGENCY
LEADING IN BETTER JOBS!
5TH FLOOR 220 S. STATE

OFFICE GIRLS
STENOS.-STENOS., $80-$110.
OFFICE MGR., 25-35; Waukegan..........$130
STENO., 1 or 2 MOS. EXP.; A1 firm.$90
LEGAL STENO., Loop...........................$110
BKKPR.-LITE STENO..........................$90
TYPIST-COMPT., GOOD FUTURE......$90
TYPIST-LITE STENO., 5 DAY WK......$90
5 COMPT. OPRS., 1 OR 2 YRS. EXP.$100
TYPIST-BILLER, AUTO DEAL'R exp.$100
5 TYPISTS, FAST, ACCURATE.........$85
SWBD. OPR.—HOSPITAL..........$45-RM.-BD.
PACKERS AND ASSEMBLERS.

FACTORY GIRLS
PACKERS AND ASSEMBLERS, WITH OR WITHOUT EXPERIENCE, DAY OR NITE WORK. AGE 18-45, $12-$18.
SEE US TODAY

Grad. nurses	Matron, hospital
Hostess ....$15-bd.	Head waitress $20
Cashier ....$15-bd.	Hosp. housekeeper
Cooks ....$18 wk.	Dish machine $13
Nite maid......$60	Cleaning maid.....$60

WAITRESSES—Expd. or no exp.; top sal.
MAID—Locker rm. Country club. $40-r. bd.

CO-OPERATIVE
6TH FLOOR 220 S. STATE

TRADE SCHOOLS—WOMEN.

PRACTICAL PLUS QUALITY TRAINING. See for yourself why more girls enroll in Beauty or Body Culture
AT
SELAN'S
World's largest, most beautiful schools.
YOU RECEIVE MORE FOR LESS MONEY AT
SELAN'S
Visit, write, phone. Day or eve. classes. NORTH—2744 Milwaukee-av. SPA. 0700. SOUTH—6404 S. Halsted-st. NOR. 2500.

Chicago Commercial College
STENOGRAPHY, $13.50 MO. DAYS. EVENINGS—$5 MONTH. SPEEDWRITING, $18 COMPLETE. FREE TYPEWRITERS. SWITCHBOARD—$5.
Key and plug—Theory and Practice.
COMPTOMETRY, $20
All operations. Felt & Tarrant. Burroughs. DICTAPHONE TYPING, $5—FILING, $10. CASHIERING, $5—BOOKKEEPING, $5. Exp. university instructors—Terms.
Free Placement Service
Come in or send for free catalog.
Day and evening. Men—Women.
Visit-phone. 127 N. Dearborn. Frank. 4803.

Chicago Business College
Oldest [Inc. 1889]. Largest [25 rooms]. Only school 5 live swbd. & 1 tie. CAN'T FILL CALLS FOR GRADS. IN ALL DEPTS. BKKPG.—Incl. Inc. Tax, Soc. Sec. STEN.—Gregg. Munson, Pitman, begin new. CASHRG.—3 wks. Lots Calls. COMPTOMETER—2 mo. BIG DEMAND. SWITCHBOARD-REC.—Finish solo on busy Bell bd. SPEEDWRITING—Official; 12 yrs. here. 60-000 users. Learn A. B. C.'s. 8-10 wks. Free demos. daily. 15 univ. teachers. Day and Eve. Other schools. Big catalog free. Come in; see why this school is really the LOWEST RATES with superior facilities. Pay as you go. WALTER D. HARRIS, B. S., M. A., Pres. 190 N. State. Both aves. Fra. 4122.

MARINELLO
BEAUTY CULTURE TRAINING.
Now given by the
FAMOUS HALE SCHOOL
Two complete courses. One Low Price. Visit, phone, or write for free Booklet.
162 N. STATE-ST. CEN. 5007

ATTRACTIVE GIRLS
Excellent opportunity for those who qualify for fashion modeling. Sizes 12 to 18. Small tuition fee. Free placement service. Write for free 20 page booklet "A FASCINATING FUTURE."
VERA JANE STUDIO
64 E. Jackson-blvd. Wabash 9332.

Quality training, not quantity.
Guaranteed for life.
WILFRED
ACADEMY BEAUTY CULTURE.
9 W. Washington-st. State 5861.

GUARANTEED BEAUTY COURSE.
No Money Down—Year to Pay
Come in, write or phone. No obligation.
DE LEE UNIVERSITY
30 W. Washington. 16th fl. CENtral 8225

MODELS. MODELS.
WONDERFUL OPPORTUNITY. ALL SIZES. Free placement service. Low tuition. Come in or write for Book "TW."
MALLON-FRIEL STUDIOS
32 W. RANDOLPH. DEA. 3106.

Century Business College
Prompt placement; many positions for Century trained stenographers, COMPTOMETER and SWITCHBOARD grads. Gregg, Pitman, Munson. Write for Catalog. 6TH FLOOR, 30 E. ADAMS. FRA. 8478.

WAITRESSES, HOSTESSES, CASHIERS. FOOD CHECKERS—Make good money and are always in demand. We give you actual contact with real modern equipment. SHORT COURSE, LOW COST. DINING ROOM SERVICE SCHOOL, 1009 N. STATE. DELAWARE 2288.

FILING, TYPING TAUGHT. 4-8 WEEKS. Professional training in record keeping for civil serv.; business; many placements recently. Classes Day, Evening, Sat. Aft. Chgo. Sch. Filing, 25 E. Jackson. Har. 8780.

Laboratory Technician
X-RAY. Days-evenings. Enter any time. Chicago College of Laboratory Technique. 162 N. Wacker-drive. Phone Cen. 3444.

HOSTESSES, WAITRESSES, CASHIERS. Trained in Chicago for positions paid. Easy terms. Free placement. Enroll now. NATIONAL HOSTESS-WAITRESS SCHL. 4th flr., 14 N. Dearborn at Ran.Dear. 5249

HOTEL MGR. offers to train several reliable women, to be Hostess, Asst. Mgr., Desk Clerk, Hskpr. 60-page catalog FREE. HOTEL EXTENSION DIV., 203 N. Wabash

FASHION MODELING—Classes starting now. Call or write for free 28 pg. booklet.
Jo Keith, 14 W. Lake. Dea. 0134

MOLER COLLEGE OF BEAUTY CULTURE.
The original is unequaled. Day or evenings. Inquire 177 N. State. Cen. 5052.

PRACT. & BABY NURSING
Earn while learning. Pos. secured. Winthrop School [Est. 12 yr.], 6206 N. Winthrop.

SWITCHBOARD, LIVE BDS., RECEPTION. Letters prove placements. Many calls. Only schl. 4 live boards. PBX. 10 wks. $8. Mo. schl. Fl. Wells. Whitehall 6648.

NATIONAL SCHOOL DENTAL NURSING. New profession; short prac. course; easy to learn. $150 tuition. 10 W. Jackson, A-2.

MELLQUIST School of Swedish MASSAGE. 25 reducing salons. 177 N. State. Cen.6830.

BE a Medical secretary or lab. technician—Complete X-ray course. Free catalog. Century College. 30 E. Adams. Fra. 8478.

AMERICAN SCHOOL OF BEAUTY CULTURE. Complete course, low price, day, eve. 30 E. Adams—4-6, 8th fl.... Cent. 5446.

BE A POWER SEW. MACHINE OPERATOR. Day or evening. Low tuition; easy to learn. MASTER SCHOOL, 400 S. STATE.

THE COLLEGE OF SWEDISH MASSAGE. 30 E. Adams-st., 9th floor. Tel. State 5313.

FAMOUS Marinello Beauty Culture System now taught by The Gertrude Hale School.

CHICAGO ACADEMY of Beauty Culture. 37 S. WABASH. STATE 4421.

PRACTICAL NURSING—$15. $10 down, $10 a mo. Dearb. Dollar. 116 S. Michigan.

6 E. LAKE-ST. DEARBORN 9340.

LEARN Swedish Massage—Pract. nursing; first aid. Kellberg College, 32 N. State-st.

Test Your Facts Answers

Here are the correct answers to today's "Test Your Facts" questions:
1. [b] Geodesy.
2. [a] Rome [St. Peter's cathedral].
3. [b] The moon.
4. [c] Learned.

TRADE SCHOOLS—WOMEN.

70 YEARS' LEADERSHIP.
E. BURNHAM
SCHOOL OF BEAUTY CULTURE.
Come in—write—or phone this week for details. Official American Red Cross First Aid course to every Burnham student.
140 N. STATE-ST. RANdolph 3355.

Northwestern Secretarial
Save Time, Save Money, Best Location, Best Rates. Academic Spanish. Full Secretarial Course. Bus. Admin., Expert Typing, Dicta., Compt., $10. Switchbd., $1. Catalog. Every Day-Eve. 220 So. State-st. Wabash 1477.

SITUATIONS WANTED—MEN.

Bookkeepers and Clerks.

ACCOUNTANT—HIGHEST GRADE; BROAD exper.; capable auditor; sr. pub. acct.; A1 tax man; $150. Address M 381, Tribune.

ACCTG. AND BKKPG. SERVICE—Part time. All statements incl. taxes. Briar. 0439.

ACCOUNTING service—Audits, systems, taxes; 15 yrs. exp.; reliable. Rav. 0448.

BKKPR.-acct.—5 yrs. exp. in cost-taxes and full chg. wk.; 3½ yrs. N. U. tr. Cra. 2819.

MAN—Mid-age; coll. grad.; very useful in off. Min. $15. ADDRESS M 379, TRIBUNE.

Accountants and Auditors.

ACCT.-bkkpr.—Part time bookkeeping, taxes, monthly clients; low rates. Audits, systems. Uni. 8552 or address M 332, Tribune.

ACCT.-office manager—Age 38; college grad.; 14 yrs. with prominent firm; public acct. Exp. Taxes and statements. Lakeview 6578.

ACCOUNTANT-AUDITOR—Licensed by state, seeks monthly clients, audits, systems, taxes. Phone Cen. 0613 day. Key. 4523 eve.

ACCOUNTANT-AUDITOR—AVAILABLE. MONTHLY AUDITS, SYSTEMS, TAXES; REASONABLE FEE. DEAR. 7312.

ACCT.-aud.—Part time, bkkpg., 20 yrs. exp. All ins., statmts.; tax. State 4539.

BUSINESS CONSULTANT — Audits, taxes, wage and hr., ins., spec. invest. Cen. 3305.

Professions and Trades.

ADVERTISING—8½ yrs.' exp. in agency, radio, catlg. Marr. Age 30. Address M 406, Tribune.

CARPENTRY—Small homes, garages; all remodeling. Rockwell 8807. Pensacola 7222.

CARPENTER wants work; new or repair. Reasonable. Independence 6768.

Lock, and Protection Eng.
Inventor of the Dudley Bar Lock, Automatic Combination Key Change, Locker Locks, Dudley Watchman Tour Key System, Delayed Alarm, Police Emergency Signal, etc., seeks position with progressive firm; six years in present position; leaving May 1st. Harold Machinist, 7650 N. Greenview-av. Briargate 9806.

MACHINIST helper—Gd. lathe oper., bench work; exp. faithful, willing man. 41, healthy. U. S. citizen, wants steady job anywhere in U. S. Address E F 5, Tribune.

MAN—29; artist; air brush; B. R. clerk; depend.; coll.; art school; foreign travel; quick to learn; sober. Nevada 6138.

MECHANIC—Capable of any type work; very handy with tools; elec., plumb., mach. or fact. ADDRESS M 380, TRIBUNE.

MECH. and el. eng., chem. eng. consult.; design f. defense. Address G 56, Tribune.

MILLWRIGHT and electrical wk. wanted—Licensed, lowest prices, quick serv.Whi.7721.

STEAM heating and plumbing estimator; well acquainted Chicago bldgs. and archts.; refs. Address M 377, Tribune.

PAINTING and decorating, calcimine—Free estimate. Ramsey. Call Victory 4767.

PAPERHANG.—Paint, decorating; reas.; 20 yrs.' exp.; satisfact. guar. Normal 6883.

PLASTERING, patching, brick and cement work. City-wide serv. Erickson, Mob. 5577.

PRINTER-comp.—Exp.; some lin.; Miller feed; sml. wages. Address M 393, Tribune.

Salesmen.

PHOTO. sol. men—Children: portraits: desires connection; high class studio; salary or comm. Address M 391, Tribune.

SALES CONTACT MAN—20 yrs. experience, dealing directly with mech. engrs., archts., etc. Good record. Address M 200, Tribune.

Clubs, Hotels, and Restaurants.

COOK or baker—Expd.; Col.; age 31; A-1 refs. Address L 111, Tribune.

Chauffeurs.

CHAUFFEUR—Butler, hsemn.; uniform; lic.; exc. driver; A1 refs. Merrimac 9416.

Farm and Garden Help.

GARDENER—Swed., mar., no child.; dr. lic. drive. qtrs.; A1 ref. Address M 367, Tribune.

Janitors and Porters.

JAN.—A-1 handyman; do a bit of everything; mornings only. Address M 193, Tribune.

Miscellaneous.

YOUNG man—21; to work in office, machine shop, etc. 50 cts. hr. min. Vin. 10215.

SITUATIONS WANTED—WOMEN.

Bookkeepers and Clerks.

BKKPR.—Steno., swbd. opr.; 11 yrs. exp.; hdle. volume wk.; exc. refs. Albany 8314.

BKKPR.-Steno.—Full chge.; 10 yrs. exp. Trial bal. All stmts. Address M N 555, Tribune.

BKKPR.—A1, all statements, typist, off. det. 7 yrs. exp. Univ. grad. Rock. 3042.

PAY roll clerk, asst. bkkpr., perpetual inv. type; mfg. exp. Longb. 6800, apt. 242.

Domestics and Cooks.

COLORED lady—Cook and hostess. Special on shirts. Ref. Monroe 4039.

COOK-Hswk. — White; experienced; capable; best refs.; $15. Harrison 7488.

COOK—Colored; city ref.; home nights; age 35; 5 days wk.; $15. Drexel 0579.

COOK—General hswk.; Swedish; experienced; city ref.; $16-$18. Bittersweet 8963.

DAY or by week; stay or go; exp. Kenwood 9559.

GENERAL housework and light cooking—Phone Oakland 0902.

GENERAL housework—Experienced; references. Call Oakland 4950.

MAID—Neat, intelligent colored girl for part time or half day. Oakland 6639; refs.

MAID—Colored; steady; good; experienced. Boulevard 3263.

MAID—Colored, wants steady work; go nights; references. Call Mon. 7357.

NEAT col. girl—Whole or half days. Light laundry. Oakland 5490. Ref. Nor. 0637.

Housekeepers and Caretakers.

HSKPR.—Neat; ref.; good plain cook; adults; emp.; no ldry. Address M 239, Tribune.

HSKPR.—Cap. refined, intel. [widow], home or comp.; A1 refs. Rm. 8, 1 Lake V. 8215.

HSKPR.—Hotel-rms. hse. exp.; exch. services apt., sm. sal. Part time. Monroe 2248.

Nurses and Governesses.

NURSE—Trained, experience any case; N. Side refs. Bittersweet 3441.

Dressmakers and Seamstresses.

DRESSMAKING—Alter.; Stater. exp., and ref.; small shop prep. Phone Normal 0208.

Laundresses and Day Work.

CLEANING or ldry.—Col.; refs. reliable; $3 and carfare. Spring ctr. $2.50. At 1977.

CLEANING or laundry—References. Reliable. $2 and carfare. Kenwood 7544.

CLEANING-laundry—Fast wkr.; good ironer; any day. $2 and c. f.; reas. Atl. 3178.

LAUNDRESS—Gd. ironer; shirts; fast worker; $2 and carfare. Atlantic 8887.

LAUNDRESS—Wh.; relieble; Tuesday, $3 and carfare. Belmont 3340.

Stenographers, Typists, Etc.

HOME typing—Addressing envelopes; prompt. Letter shop exp.; reas. Juniper 9522.

RECEPTIONIST, switchbrd., light typing; 23; attrac.; pers. Del. 4297, Miss Parker.

SECY.-steno.—5 yrs. exp.; capable; accurate; ref.; sal. $25. Address N G 309, Tribune.

STENO.-Bkkp.-Gen. office work; age 21; middle-aged; A1 ref.; exp.; $20. Gra. 3634. 1734 or Address A 365, Tribune.

STENO.—Wide prev. exp.; mel. 10 yrs. real can opp. pay roll and Addressograph. exp. where ability, integ., intell. are req. Syc. 4331.

STENOGRAPHER-typist: Rapid; moderate salary; 7 yrs.' experience; temp. or work at home. Apt. 201. Long. 8343.

RECEPTIONIST—Gen. off. det.; office dr.'s off.; exp.; typist; perm. Ked. 5881.

STENO—Very rapid; varied exp.; office detail, Ediphone; over 20; refs.; Lake 4900.

SECY., steno.—5 yrs. exp.; capable; stable; city; detail; $22. Briargate 6738.

SECY.—Efficient; 8 years' exp.; thoroughly capable; references. Crawford 1046.

SWITCHBOARD opr.—6 yrs.' exp., relief or perm. Address L 360, Tribune.

SWITCHBOARD oper.—Can handle heavy board. Independence 6767.

Miscellaneous.

EMPL. girl will take care of children eves. for room. Address L 167, Tribune.

RECEPTIONIST or companion—Exp.; refs. req. ADDRESS A 367, TRIBUNE.

Employment Agencies.

DAY Workers—$3, carfare; cleaning; maids; All Empl. Agency. Kenwood 5850.

RELIABLE colored help—Day or week, male and female. Turner Empl. Ken. 7671.

INSTRUCTION.

SPANISH—Castilian Spanish—Eves.; groups, priv.; low tuition. Hum. 6626 or Ray. 5053.

TO RENT—ROOMS—CENTRAL.

Hotel Rooms.

BREVOORT HOTEL

MADISON-ST., EAST OF LA SALLE. Choice rooms available

$7.00 WEEKLY $7.00

$4 WEEKLY $4

Live in the loop, save time, money. New-furnished, decorated. Hotel service. WESTERN HOTEL, 355 W. MADISON.

ATLANTIC HOTEL—CLARK AT JACKSON. Rms. from $1.50 to $3 daily. Special rates to permanent guests.

PLYMOUTH HOTEL—32 W. VAN BUREN. Rms. run. wat. $3.50 wk. up. Others, $5.

TO RENT—ROOMS—SOUTH.

CORNELL, 5131—Single or double room; house near I. C. and lake. Plaza 3669.

DREXEL, 4454, 2N—Ref'd adult fam. offers rm., priv. bath; ample cl.; trans.

[illegible]

LIVE AT THE "Y"

All club facilities: conv. to everything; I. C., bus, surf. ... Weekly, from $4.50-$6. Plaza 3300.

Hotel Rooms.

PARKLAND HOTEL

$6 wk. rm. with priv. bath

Unexcelled service and furnishings. 1550 E. 63d-st. At Jackson Park. Phone Plaza 2710.

SOUTHLAND HOTEL

Newly furnished and redecorated rooms, private bath; $6 week and up; $1.50 day up. Complete hotel service. 1350 EAST HYDE PARK-BLVD.

WOODMERE HOTEL

4641 S. WOODLAWN-AV. Inside beds; priv. tub or shower bath. $6.00—WEEKLY—$6.00

EASTVIEW HOTEL

Room-bath, $5 wk. up. Compl. hotel serv. 4941 S. Lake Park. Atlantic 5480.

TO RENT—ROOMS—NORTH.

ASTOR, 1216—Newly furn. newly dec. rms.; lake front, ...

[illegible]

NORTH SIDE Y. M. C. A.

1508 N. Larrabee [600 W.]. Mohawk 2603.

[illegible]

Hotel Rooms.

CLARK, N. 2026. LINCOLN 1840. NEW ELM HOTEL—OPPOSITE LINCOLN PARK.

HOTEL CARLTON

[illegible]

$4 WEEKLY; $1 DAILY. WYNDON HOTEL, 828 Windsor [4550 N.].

$5.50 WEEKLY; $1 DAILY.

TO RENT—ROOMS—NORTHWEST.

EASTWOOD, 3057—Dbl. rm., twin beds, shw. ...

IRVING PARK Y. M. C. A.

Nicely furnished rooms, many with running water; ... Pensacola 1400.

TO RENT—ROOMS—WEST.

ALBANY, 36 N.—Lvly. ...

[illegible]

LIVE AT SEARS Y. M. C. A.

Nicely furnished rooms ...

TO RENT—ROOMS—SUBURBAN.

LINDEN, 949, Oak Park—Lrg. attr. rm. suit. 1-2; ... Village 9213.

TO RENT—HOUSEKEEPING ROOMS.

South Side.

[illegible]

Southwest Side.

KEDVALE, 4750—1 fine. unfurn. rm. in basement; ...

North Side.

[illegible]

1 AND 2-ROOMS. $3.50 TO $7.

TO RENT—HOUSEKEEPING ROOMS.

North Side.

SHERIDAN, 4723—Nicely furn. and dec. 1 rm. ...

[illegible]

West Side.

[illegible]

BOARD AND LODGING.

South Side.

[illegible]

North Side.

[illegible]

LAKE SHORE DRIVE, 1046. FROST CLUB FOR GIRLS.

Children.

LOV. care—1-2 child.; ...

WANTED—TO RENT—ROOMS.

MIDDLE aged man with dog wants unfurn. ...

HOTELS AND APARTMENT HOTELS.

IN EVANSTON

IT'S THE GEORGIAN

1 to 6 room apartment homes. Tastefully furnished and decorated. Adjoining churches, shops and excellent transportation; ... Economical and convenient.

GEORGIAN HOTEL

Transient, Weekly, Monthly, and Lease Arrangements. HINMAN AT DAVIS. GREENLEAF 4100.

DEARBORN PLAZA

KITCHENETTE APTS., $12.50 WEEK UP. SPECIAL MONTHLY RATES. Rooms, $9 per week; daily, $2.50 up. 1032 N. DEARBORN-ST. WHI. 6464.

WINDALE HOTEL

6019 N. WINTHROP-AV. LON. 2840. 1 RM. APT. $37.50. ... WITH PRIVATE BATH-SHWR.

PICCADILLY HOTEL

HYDE PARK-BLVD. AT BLACKSTONE. HYDE PARK 3-4000. Transient and Residential Hotel.

Montrose Beach Hotel

1-2-3 RM. APTS., $35 UP

925 Montrose-av. Bittersweet 7700.

Belvidere Apt. Hotel

4655 LAKE PARK-AV. 1-2-3 room kitchenette apartments. ...

"I CAN'T BELIEVE such beautiful rooms ..."

2100 N. LINCOLN PARK WEST.

MELROSE APT. HOTEL

... 451 MELROSE [3240]. Buck. 1200.

Lakeland Apt. Hotel

4541 SHERIDAN-ROAD.

SHELDRAKE APT. HOTEL

OVERLOOKING LAKE AND PARK. ... 4120 CLARENDON. Buckingham 6600.

Sheridan Plaza Hotel

SHERIDAN-RD. AT WILSON.

COMMONWEALTH APTS.

½ BLOCK FROM LINCOLN PARK. ...

WILMINGTON APT. HOTEL

4901 DREXEL-AVENUE.

1244 N. DEARBORN HOTEL

THE SARATOGA HOTEL

25 S. DEARBORN. "IN THE LOOP."

LINCOLN PARK ARMS

2738 PINE GROVE-AV. LIN. 1400.

WELLINGTON ARMS

2970 SHERIDAN-ROAD.

The Stevens Apartments

MIDLAND HOTEL

172 ADAMS, NEAR LA SALLE.

$7 WEEK $7

BUENA PARK HOTEL

PLAZA HOTEL—Clark and North-av., at Lincoln park. ...

APARTMENTS AND ROOMS TO SHARE.

[illegible]

TO RENT—HOUSES.

Southwest Side.

[illegible]

Northwest Side.

[illegible]

TO RENT—HOUSES.

West Side.

GOOD 7 rm. brick home—Jackson-bl. ...

Suburban—South.

Suburban—North.

Suburban—West.

WANTED—TO RENT—HOUSES.

[illegible]

TO RENT—RESORT PROPERTIES.

Illinois.

LONG LAKE—5 ROOM COTTAGE.

TO RENT—APARTMENTS—GENERAL.

BETTER apts.—2-6 rm. mod. sec. $25 up. ...

TO RENT—APARTMENTS—SOUTH.

General List.

Country Shore Apts.

2-3-4-5 RMS., $40 TO $70

7036-42 OGLESBY. 7037-43 CRANDON.

CHOICE APARTMENTS

DORCHESTER 7900.

TUDOR GABLES

4830-48 DREXEL. OAK. 0530.

2 & 4 RM. APTS.

SCHMIT & WATT. 77 W. Washington. Randolph 1984.

1, 2, 3, 3½ Rooms.

Hyde Park's Finest

2 and 3 Room Apts.

with kitchenettes.

5120 Harper-av.

1015 E. 52D-ST.

6860 RIDGELAND

2½ RM. BASEMENT APT.

3½ ROOMS.

S. A. VAN DYK. BOULEVARD 3300.

2 ROOMS, $36

2—3 ROOMS, $37.50-$42.50

3 ROOMS, CORNER APT.

EXCLUSIVE 2½-3 RM. APT.

[illegible]

4, 5, 6, 7 Rooms and Larger.

4809 LAKE PARK-AV.

[illegible]

4448 DREXEL-BLVD.

TO RENT—APARTMENTS—SOUTH.

4, 5, 6, 7 Rooms, and Larger.

CHATHAM PARK

83D AND COTTAGE GROVE.

A New Village of Apartment Homes situated in landscaped private park. ... VISIT MODEL APARTMENT. C. Wallace Johnson, Inc. Telephone Triangle 7401.

See New "Show" Apts.

6 ROOMS; 3 BATHS. 5 ROOMS; 3 BATHS.

5000 CORNELL-AV.

ROSS, BROWNE & FLEMING. CO-OPERATING AGENTS.

2860 E. 76th-st.

OVERLOOKING LAKE

TRIANGLE 3300.

VISTA HOMES

5844 STONY ISLAND-AV.

4 TO 8 ROOM APTS.

6 RMS., 2 TILE BATHS, $125

THE CLOISTERS

58TH AND DORCHESTER.

N. W. Cor. 68th and Crandon

4 Large Mod. Rms., $47.50

DE LUXE 5 ROOM APT.

4 MODERN RMS.—$45

5 ROOMS, CORNER APT.

7136 BENNETT-AV.

5 ROOMS, COR. APT.

6 ROOMS, 2 BATHS

5000 EAST END-AV.

[illegible]

TO RENT—APARTMENTS—SOUTHWEST.

General List.

4, 5, 6, 7 Rooms, and Larger.

TO RENT—APARTMENTS—NORTH.

General List.

Near North Side

EASY WALKING DISTANCE TO LOOP. ALL APARTMENTS HAVE LARGE ROOMS, MODERN KITCHENS, AND MOST UNITS HAVE WOOD-BURNING FIREPLACES.

142-148 E. ONTARIO-ST.

ITALIAN COURT

619 N. MICHIGAN-AV.

200 E. SUPERIOR

150-152 E. SUPERIOR

37 E. DIVISION

1362 ASTOR-ST.

1367 N. STATE-ST.

808 TOWER-COURT

747 N. WABASH

COOK & JACKSON

161 E. ERIE-ST. DELAWARE 7755.

1039 HOLLYWOOD-AV.

1039 HOLLYWOOD-AV.

2000 Lincoln Park West

OVERLOOKING LINCOLN PARK.

1219 GRANVILLE

SEE THIS BEFORE RENTING.

Sherburne Beach Apts.

6259 SHERIDAN-RD.

OVERLOOKING PARK

THE FARCROFT—1337 Fargo

[illegible]

TO RENT—APARTMENTS—NORTH.

1, 2, 3, 3½ Rooms.

Walking Distance to Loop

MODERN 20 STORY BUILDING.

Address of Prominence Plus Economical Living

2 ROOM APTS., $50 UP. 3 ROOM APTS., $75 UP.

MODERN KITCHENS. A. C. CURRENT. 24 HOUR SWITCHBOARD. CONVENIENT TO PARK AND LAKE. FINE TRANSPORTATION. OPEN FOR INSPECTION.

1100 N. DEARBORN

SUPERIOR 4955

We Still Have a Few Bedroom Apts. at Sensible Rentals From $45 and Up

SUNDECK ON ROOF

5040 Kenmore-av.

Nr. Outer Drive at Foster. Resident Mgr. LON. 1582

OVERLOOKING LAKE

7507 EASTLAKE-TERR.

910 LAWRENCE-AV.

3½ ROOMS

THE BROADMOOR

1400 LAKE SHORE-DRIVE

1525 ESTES-AV.

UNUSUAL BARGAIN

1361 ESTES-AV.

[illegible]

4, 5, 6, 7 Rooms, and Larger.

ATTRACTIVE 5 RMS., $50

7620 EASTLAKE-TERR.

4 ROOMS—$42.50

[illegible]

TO RENT—APARTMENTS—NORTH.

4, 5, 6, 7 Rooms and Larger.

3750 LAKE SHORE-DRIVE

5 TO 8 ROOMS

Attractive Rentals. Bit. 2845

3650 LAKE SHORE-DRIVE

534 STRATFORD

Wirtz, Haynie & Ehrat, Inc.

3180 SHERIDAN-ROAD. WEL. 3000.

DENIFER APTS.

4-5 Rm. High Grade Apts.

1033-39 BALMORAL

3270 Lake Shore-drive

Wirtz, Haynie & Ehrat, Inc.

415 Aldine-av.

Wirtz, Haynie & Ehrat, Inc.

3180 SHERIDAN-ROAD. WEL. 3000.

Special to Late Lookers

3520 LAKE SHORE-DR.

AQUITANIA APTS.

5000 MARINE-DRIVE

4 Rms., $40—5 Rms., $45

EDDYSTONE HOMES

MOVE IN NOW

RIGHT ON LAKE

6 RMS., 2 BATHS

433 BRIAR-PLACE

5035 KENMORE-AV.

1400 LAKE SHORE-DRIVE

5 ROOMS, $47.50

5 ROOM APARTMENT

5 ROOM APTS., $67.50

ATTRACTIVE 4 RMS., $45

SUBLEASE! SACRIFICE!

1217 JARVIS—ON LAKE

[illegible]

TO RENT—APARTMENTS—NORTH.

4, 5, 6, 7 Rooms and Larger.

SEE THE NEW

3½, 4, and 5 Rm. Apts.

6230 Kenmore-av.

431 OAKDALE-AV.

Wirtz, Haynie & Ehrat, Inc.

3180 SHERIDAN-ROAD. WEL. 3000.

SEASON'S BARGAINS

MARINE DRIVE APTS.

MODEL APT. OPEN DAILY

Waller & Beckwith Realty

1400 LAKE SHORE-DRIVE

TO RENT—APARTMENTS—NORTHWEST.

General List.

3¼-4 MODERN ROOMS

1, 2, 3, 3½ Rooms.

2704 N. SAWYER-AV.

4, 5, 6, 7 Rooms and Larger.

Modern 4-5-6 Rm. Apts.

C. H. ADAMS & CO.

2313 KEDZIE-BLVD.

[illegible]

TO RENT—APARTMENTS—WEST.

General List.

DESIRABLE!

3¼ ROOMS.

315 S. KEELER-BLVD. $42.50

3608 W. FRANKLIN-BLVD. $45.00

4 ROOMS

Greenfield-Sherman Co.

PHONE MANSFIELD 2800.

3515-27 FRANKLIN-BLVD.

MODERN AUSTIN APARTMENTS

4, 5, 6, 7 Rooms, and Larger.

[illegible]

TO RENT—APARTMENTS—WEST.

4, 5, 6, 7 Rooms and Larger.

600-12 N. AUSTIN-BLVD.

TO RENT—APARTMENTS—SUBURBAN.

Beverly Hills—20 minutes to loop.

NORTH.

Evanston—15 minutes to loop.

WEST.

Oak Park—14 minutes to loop.

5 ROOMS, $47.50

TO RENT—FURNISHED APARTMENTS.

(See Also Hotels and Apt. Hotels.)

SOUTH.

YOU'LL LIKE THIS

4433 GREENWOOD-AV.

ALYCE APARTMENTS

4756 DREXEL-BLVD.

CHOICE 3½ ROOMS

5841 HARPER-AV (3d)

[illegible]

NORTH.

1, 2, 3 ROOMS

1543 KENMORE-AV.

5051 KENMORE APTS.

4346 MAGNOLIA-AV.

1345 ARGYLE-STREET

1½ RM. KIT. APTS., $45

ROSCOE MANOR APTS.

4631 N. PAULINA-ST.

1361 ESTES-AV.

[illegible]

TO RENT—FURNISHED APARTMENTS.

North.

CANTERBURY COURT
offers an exceptionally smart kitchen apartment with beam ceiling, radio, well equipped kitchen, colored tile bath and shower for $75.00.

1220 N. STATE-PKWY.

VER-MAE APT. HOTEL
2½-3 rm. apts.; attr. furn.; desir. in every detail; nr. El; gener. L; bus. N. W. 4440 N. Wolcott [formerly Lincoln-st.].

West.

OAK PARK CHATEAU—Complete hotel serv. 1-2-3 rm. kits.; twin beds; Gentiles. 330 North Austin-bl. Vil. 8500. Aus. 8510.

4 ROOMS—Heat, light, gas, refrig., $50; nr. churches, schls., transp. 214 N. Lockwood.

MODERN 2 rm.—New furn.; refrig.; 1 t. ste.; inador; $9.50. 3527 Lexington. 2d rear.

WANTED—TO RENT—HOUSES.

RSE—Steam or h. w. ht.; prefer 10-15 rms. for older boys' camp. Sacramento 1670.

TO RENT—STORES.

Central.

24X110 STM.—All trans.; good bus.; loc. 310 S. Halsted. Del. 9883. Ohlsen.

HEATED STORE—CHEAP RENT. 660 N. Clark. Franklin 8395.

South Side.

STORE—17x55' new bldg.; suit. for beauty shop, etc. Inq. drug store. 2737 Lawrence.

DRUG store—Good location, fixtures included. 1st 6 mo. free. Inq. 6709 S. Halsted.

5706 E. 71ST-ST.—Small store; good location; nr. I. C. Rental $25.

Southwest Side.

2 STORES—17x65; transfer corner; can be made as 1. 2452-54 S. Kedzie. Vic. 8400.

W. 69TH-ST.—Clean store, 20x60. Arcola st. W. 69th st. apply Sta. 5th, 0208, Mr. R.

North Side.

DRUG STORE OR FOOD SHOP LOC. N. W. COR. FOSTER AND BROADWAY. CROXTON $125; steam heat. LONGBEACH 6622.

NOW LEASING NEW BLDG. Opposite Wieboldt's, next to Kresge's and Straus & Schram's. 3312 Lincoln-av. Harry A. Starr. 3323 Lincoln. Lak. 2773.

CORNER STORE—FARRAGUT-DAMEN. 1800 S. ft.; small rent. Dunn. Lon. 1997.

25X80 OR 44x80 STM.—3160 N. Clark. Reys 642 Fletcher. 3S. Del. 9883.

1479 BALMORAL—Small store for Chiropodist; display rm.; watch repair; htd.

Northwest Side.

2721 MILWAUKEE-AV.

HEART OF LOGAN SQ. 16x50. IDEAL LOC. FOR ANY LINE OF BUS. SEE MGR. SPAULDING HOTEL. 2737 SPAULDING.

BOY spot loc.—For variety and dry goods store; fine loc.; modern; reas. rent. Completely remodeled. 3334 N. Cicero-av.

3309 MILWAUKEE—60x135, with large basement; commercial or industrial. Ave. 0766.

CORNER store—Steam heat; 3901 Division; 18x50'; sult. any bus. Inq. drugs. Van. 8896.

West Side.

5208-10 MADISON-ST.—Transfer cor. Laramie; suit. grocery, drugs, market, etc.; 3 well lighted stores. 4 & 5 rm. apts. adj. Stoff & Madsen. Austin 1554.

HEATED store—Very good loc.; nr. chain store. 4141 W. Cermak-rd. Austin 4486.

TO RENT—OFFICES AND SHOPS.

Central.

OGDEN BUILDING

Convenient, economical offices in well maintained building. Elevator service to 12 p. m. Janitor services available. Lowest rentals in loop.

159 NORTH CLARK-ST.

62 N. STATE, S. W. cor. Washington—Fireproof bldg.; live good elevator; also attractive offices; fast elevator, night service; close Loop; single room furnished $20; with reception, $30; for larger space, parking; 2 rm. suites and 35,000 ft. floor space. Phone, also SWIGART & CO. Room 601.

ATTRACTIVE FURNISHED OFFICES WITH RECEPTION ROOM—RENTAL—$30 UP. BANKS BUSINESS WELL LOCATED BUILDING WITH SERVICE OPTIONAL. 30 N. LA SALLE-ST. SUITE 300.

TERMINALS BLDG.

Atten. mfrs.' agents, engrs.; strictly priv.; furn., unfurn. offices; secy., phone service avail. Miss Killmer, R. 560. 537 S. Dearb'n.

226 S. WABASH-AV.

3d floor—4,000 feet; also smaller. Reasonable rental. Apply office of building.

FURNISHED PRIVATE OFFICES.
$15 PER MONTH.
TELEPHONE SERVICE AVAILABLE.
SUITE 420. 82 W. WASHINGTON-ST.

840 N. MICHIGAN-AV.—Desk, phone, mail. Secretarial service. Rm. 516. Sup. 9879.

333 N. MICHIGAN-AV.—Mail · phone · desk. Telephone-Secretarial Serv., Inc. Fra. 7100.

OFFICE, display, or laboratory space, 154 East Erie-street. Whitehall 6026.

Outlying.

3156 W. DIVERSEY-BL.—Comb. prof. office and liv. quarters. 5 rm. cor. apt., 2d fl.; stm. ht., priv. entr.; immed. occup.; $57.50. Inq. jan. on prem. or Central 2850.

3258 N. CICERO—Exc. loc. for doctor's offices; large corner; 6 rms., 1½ baths; gas burner; $60; newly decorated. Avenue 5500

1479 BALMORAL—Small store for Chiropodist; display rm.; watch repair; htd.

INDUSTRIAL PROPERTIES.

FOR YOUR NEEDS CALL
STRAUS & CO.
120 S. La Salle-st. Phone State 1945.

ADJACENT to 92d-Ewing—Lot, 113,000 sq. ft.; 3 street frontage; zoned mfg. Ideal for heavy mfg. or truck terminal. $15,000. Hart & Whetston, Exclus. Agts. State 8270.

FOR RENT—600 ft. to 14,000 ft.; sprinklered, passenger and freight elevators, live steam. 701-733 S. Dearborn. Inquire of F. P. HILL, Harrison 3680.

TO rent—Brick bldg., 44x22, suit. for lt. factory or repair shop. $15 mo. Phone and elec. in. 6136 Ellis. Dor. 5246.

FOR SALE or lease—12,000 sq. ft., factory and warehse., $10,500. Adj. vacant $18 per foot. 2024 W. 51st-place. Pros. 2556.

TO RENT—Small machine shop or light mfg. Power, daylight, nr. loop. 616 W. Kinzie.

1160 HOWE-ST., 2d fl.—6,000 ft.; htd.; spkld.; elev. Fine offices. Mohawk 2818.

FOR Rent—2,500 sq. ft. mfg. space. A.C. elec. Market-st. near Jackson. Reas. Cen. 0016.

SPECIALIZING West and N. W. Factories. McCarthy, 26 N. Crawford. Kedzie 8548.

1617 MICHIGAN, 1st loft—37x160; heated; no interior columns. Pagin, Rand. 1011.

16,000 SQ. FT.—1 floor concrete; spkld., htd.; h. p. stm.; light 4 sides. Ran. 2311.

OFFICE FURNITURE AND DEVICES.

1—8'x8' PORC. refrig. box and mach.; 10' refrig. counter, porc.; 2 wht. porc. scales; 1 Natl. register, blk.; 1 grinder; 3 blks.; 1 12' cereal counter; 1 slicer; 100' shelving. Must vacate; will separate. 4255 S. Cottage Grove.

FOR QUICK DISPOSAL.
FACTORY CLOSEOUT—750 office chairs, swivel chairs, side chairs, arm chairs, at less than wholesale cost.
Jos. Ginsburg, Inc., 39 N. Halsted. Hay.2730

FOR SALE—G. E. bottle type water cooler, D. C., type DB1, perfect running cond. Cost $150; will sacrifice; $35. Can be seen. Mod. Desk Pad Mfg. Co., 118 W. Hubbard.

BARGAINS—Desks, files, safes, blue print cabinets, office railing, typewriters, etc. Business Furn. Co., 172 W. Monroe.

HIGHEST cash prices paid for used office desks, chairs, typewriters, adding machines, dictaphones. 2508 S. Michigan. Cal. 8220.

BUTCHER box—Complete with ammonia compressor; cheap. Must be removed by May 1st. Sheridan Bakery, Zion, Illinois.

MAHOGANY secretarial desks—Lino tops; executive's desks, glass tops; posture chairs. Room 200-214, 110 S. Dearborn.

LYON shelving, lockers, files, desks, chairs. CENTRAL, 20 W. Hubbard-st. Del. 8495.

USED office furn., files, desks, chairs, etc. KENDRICK, 218 W. Jackson. Cent. 4324.

BILLING, Bookkeeping, Adding Machine, Dictaphone, Calculator. Austin 8888.

21 DESKS, 54 CHAIRS, 16 FILES, TABLES, 300 FT. PARTITION. 2857 N CLARK.

CLOSED Chicago Office — For sale cheap. Desks, safe, etc. 2815 Broadway. Lak. 9609.

DOGS, CATS, BIRDS, PETS.

Chihuahuas.

7 MONTH OLD CHICHUAHUA—Pedigreed. Reasonable. Longbeach 6076.

Great Danes.

PEDIGREED Great Dane, 9 months old. Jacob Gartner, 1901 Dayton-street.

Dogs—Miscellaneous.

LORING'S FOR BETTER PUPPIES. Fine selection; all breeds; low prices. River Rd. 1 blk. N. Irv. Pk. Fra. Pk. 2174.

PUPPIES—All popular breeds. $3-$5. Mixed puppies, $1. 834 Milwaukee-av. Open eves.

TYPEWRITERS AND SUPPLIES.

TYPEWRITERS—$9; duplicators, $10; dictaphone, $25; addresso., $15. 425 N. LaSalle.

25 TYPEWRITERS—Underwood, Royal, Remington and others; $7 up. 950 W. 63d-st.

SCALES.

TRUCK SCALES — New, rebuilt, repaired. COLUMBIA SCALE CO. 2439 N. Pulaski.

AUCTION SALES.

WILLIAMS BARKER & SEVERN CO. 229 S. Wabash-av. General Auctioneers.

REAL ESTATE—APARTMENT BLDGS.

South Side.

OWNER WANTS OFFER

Trust acct. must sell an excell. 8 apt., 3 sty. property; all 6 rms.; inc. $4,320; a small cash down pay. will be accepted; bal. on easy terms; mod. dec.; nr. good trans., schls., churches and shops; opportunity for owner-occupant. Applegate & Co., South Sh. 7732. Mr. Leason.

SEE THIS 2 APT. NOW

Owner says must sell this week; beau. 6-6 rm. 2 apt. brick; sun porches; h. w. heat; 2 car garage; lot 33x125. Close to trans., schools, churches; good location, just get best bargain in neighborhood. Brokers co-operate. Phone Mr. Leason, Applegate & Co. South Shore 7732.

For Your Family Happiness

See this well kept 2 flat brk. bldg.; 1 flat completely modernized; lot 50x165; loc. nr. 72d and Michigan; with $1,500 cash you can get best barg. in nabrhd. Brokers co-operate. Dombrow. Prospect 1585.

WELL located 2 flat which will appeal to you as a home with income; 6619 Minerva-av.; 6 rms. ea.; 1 garage, bath; 2 baths; ... beautiful; reasonably priced. Pr. $7,500. For Mrs. Davis, Open or Kiser of McCLUN'S, 217 W. 63d-street. Went. 1845.

IDEALLY located—Modern 2 fl. brick. Sac. to close up est. 6454 S. Campbell-av. 6 and 6 rms.; prkd. dr.; ..., tile bath; stoker, 2 car gar.; bargain at $18,000, ... trans. ... Kiser of McCLUN'S, 217 W. 63d-st. Went. 1845.

HYDE PARK 12 APT.

14 yrs. old; 4-5 rm. apts.; all rented. Income $6,400. Price $24,250. Net 18% on investment. Address G K 319, Tribune.

4 FLAT, STOVE HEAT

4 5 rm. flat ... all front flats; lot 50x125; nr. 55th-Elizabeth; price $7,500. Call Mr. John McCARTHY, 1405 W. 63d. Rep. 5000.

BRAINARD—2 flat, 3 2-yr. ... 6-rm.; stove heat; ... 6 car gar.; ... 2700.

MUST SELL 5 SETTLE ESTATE. 4 ... asbestos shingles, stone foundation; ... 3231 Shields-av. Hyde Park 9727 5 rms. ...

2 BR. ... Sac. ... Open to ... enclosed.

HERE'S a real barg. in a Chatham 4 fl.; 6 rms. each; 2 car garage; lot 60x125; ... for only $17,500; ... 2 ... Newswan Realtor. ... Kenwood 5862.

SOUTH Shore 2 apt. brk. nr. 70th-Clyde. 6 rms. 2 cars; tile bath; oil ... $29,000 ... Mr. ... Plaza ...

WELL built 2 flat brk.; oil ... for smaller price. Ph. ... PEHRT. Rad. 7700.

2 APT. brick—Bargain at $7,900; 5-5 rms.; 2 car gar.; heated sleep. porches; nr. R. I. transp. Price Wagner. Radcliffe 7500.

5 APT. bldg., nr. 69th and Normal; lot 50x150; ... Ingram, Bev. 8286.

Southwest Side.

A BARGAIN

For sale—Two flat frame, 4 rooms each. Store in front. Good condition. $750 cash. HOLC loan. Address G K 218, Tribune.

North Side.

3-5's PLUS SLEEP. PORCH

Rent $57.50 ea. Can be $60. Near Indian ... Can ... asking $12,500. One of our ... Owner 2336 Devon-av. Rogers Park 7800. Irving 7120.

GREEN Briar 3 apt. octagon brick 6-6-3 basement; sleeping porches; h. w. ... Price $8,250; ... Kedzie ... Briarbr. ... Jacobs Kedzie 4450.

MODERN EDGEWATER 39 APT.
28 ... rms.; ... fireproof. Income $8,580; price only $30,000 ... Rogers 8000 ... S. ... 3031.

6 APTS. AND STORE, $9,000
For quick sale, brk. bldg. Well loc. Rent $3,... Address M ... Tribune.

3 STORY brick rooming house bldg.; 18 rms.; excellent location; 1 floor; 1 bsmt. 4848 N. Racine. Price ...

12-18-21-24-30 Apt. Bldgs. Small down payments. Pay bal. 15 years. H. C. Freeman Realty Co. 77 W. Wash-st.

5 APT. mod. plumbing; cash req. 17 ... ht. Price ... $23,000; ... Address F Y 542, Tribune.

2 FLAT brk.—Austin nr. 6, 3 5-5; ... 1 ... $12,000 ...

3 APTS. in Woodlawn nr. ... $6,900 ... 5 ... Mr. Boyce. ...

24 APT.—Mod.; tile bath; long tm. financed; ... $15,000 for equity. Ard. 1165.

2 FLAT brick. Good cond.; ... Buckingham ... Briargate 3208.

Northwest Side.

2 FLAT brick, 5-5—Slpg. pch.; stm.; gar. 4152 N. California; pr. $8,000, cash $3,400. 2 Flat brick, 5-5, steam; 4836 N. Tripp. Price $7,700, cash $3,000; inspection by appointment only. GREGOR, 4200 Lawrence. Pal. 1461.

SAVE—SAVE—SAVE

Beat any inflation. 6 apt. brick; like new; 2-4's, 4-3's; N. Austin loc. Must be sold. C. H. Adams, 5152 Division. Col. 1070.

A REAL BARGAIN.
6-6 rms., brick, encl. slpg. pch.; liv. rm. 20x14; h. w. ht.; lot 33x125; 2 car gar.; nr. public, paroch. schools; $1,900 down. Mars Realty, 5453 Belmont. Pal. 7210.

3 APT. brk.—6's; stm. stoker; brk. gar.; inc. $1,800; pr. $8,750; cash $4,000. Irv. 4058.

$900 DN.—Modern corner 2 apt. brk.; 5-6 rms.; h. w. heat; 2 c. brk. gar.; lot 31x125; excel. cond.; 15 yr. tms. Berk. 0601.

NELSON, west of Cicero—Dandy 2-5 rm. brk. H. w. ht., stl. const., pl. bas. ceil., 2 c. gar. Fine cond. Reas. FHA terms. Berk. 8080.

3 FLAT and bung. on 25 ft. lot—Stove ht., 1 blk. hi and grade school. Arm. 7824.

DE LUXE oct. 2 flt. br.—5-5 rms.; h. w. ht. Excel. cond. C. $2,000, bal. tms. Kil. 5160.

$650 CASH; $38.50 mo. buys 2 flat brick; rent $65. 5524 North-av. Merr. 6003.

2 FLT. brk.—5-6 rms., 2 htg. plts. Pr. $6,500. Terms. Dette, 1922 Irving Pk. Buc. 2015.

FRAME—Newly paint. 2 flat, $4,450; $1,500 down; 5 and 6 rms.; nice attic. Key. 7423.

$17,500 FULL pr. buys 7 apt., 4-5 rms., nr. Ravens. L. Trade for smaller. Rav. 4391.

MODERN 2 flat brick residence—Enclosed porches. 2637 N. Mulligan-av.

West Side.

15 FLAT—Cor. Humb. Pk.; mod. plbg.; rent $7,800; pr. $31,000; $10,000 dn. Lon. 5332.

REAL ESTATE—BUSINESS PROPERTY.

South Side.

STORE AND FLAT.
6 rooms, steam ht.; garage; income $2,000. Price $7,250. Also have 4 stores and 12 three rm. apts. Income $8,000. Good location. Price right. See Mr. Bridgman.
WM. E. MOSBY & CO., INC.
8032 Cottage Grove-av. Radcliffe 0100.

414-416 EAST 87TH-ST.
Big income; big bargain. Radcliffe 6800.

North Side.

COR. 7 stores—Some chain, 6 apts., 6 offcs., all rented. Income over $13,000; price $60,000. Will net over 25% on $20,000 invested. Address G K 321, Tribune.

CORNER AT "L" STATION, 1 STY. BLDG., 150x100. $33,000 MIGHT BUY THIS. CALL LONGBEACH 6624.

West Side.

613 N. SAWYER-AV.—School store building and living rooms. Opposite school. Randolph 9121 for particulars.

REAL ESTATE—HOUSES.

South Side.

6 RM.—2 story residence; steam heat; 1½ baths; 37½ ft. lot; 3-car gar.; side drive; I. C. trans.; $650.00 cash, bal. $45.00 mo. Possession May 1. Mr. Hunt.
McKEY & POAGUE
7940 Cottage Grove-avenue. Triangle 5061.

TO MAKE division between 2 sisters from estate left by father, price cut far below its value. 6848 S. Park-av. Attached pressed brick 2 story 6 rm. residence, modern plumbing, furnace ht., elec. refr. Price $2,500. See interior. Open. Kiser of McCLUN'S, 217 W. 63d-street. Went. 1845.

Bungalow—Octagon Front

5 rms. with 2 extra rms.; 2 car garage; h. w. ht.; 30 ft. lot; weather stripped; large rooms; in-a-dor beds. Only $6,300. HOLC payments, $39.50 per mo.; nr. 85th and Crandon. Plaza 8855.

MUST SELL TODAY

8115 Luella-av.; 5 large rms., brick, h. w. heat, 1 car gar., lot 32x125. Price $6,000.
WILLIAM FLECK & CO.,
1135 E. 82d-st. Regent 6550.

EIGHT ROOM BRICK RESIDENCE.
Oil burner, steam heat. Good condition; 6559 Woodlawn-av. Bargain. Phone Euclid 4169-M or Randolph 0388.

5 RM. brick bung.—Slpg. porch and 2 extra attic rms. with extra full bath. PRICED LOW AT $6,750. Located nr. 78th-Winchester. Phone Sinclair, Rad. 7304.

A Bargain! 7 Rooms, $2,950

$25 mo.; nr. I. C., Chatham; h. w. h.; oak trim; owner. Address N G 169, Tribune.

10% DOWN—$6,750—10% DOWN.

5 rms.; 2 car brick gar.; 32 ft. lot; encl. porch; nr. 80th-Ashland. Radcliffe 4150.

THE BUY OF CHATHAM.
6 room bungalow; 38 ft. lot; oil heat; breakfast nook; brick garage; $8,500.
SULTON & PETERSON, INC. TRI. 6217.

JUST completed—New 6 lge. rm. mod. resid., 1 bedrm., powder rm. 1st fl.; h. w. ht. 7952 Winchester. Open daily-evenings.

$100 DOWN and we will immediately start your house; full basement; furnace heat; mo. payments $23 to $33. Triangle 1655.

6 RM. bungalow, 92d-Ada—Hot water, oil burner; garage, $7,500. Terms. Barrett Bros., 9041 S. Ashland. Ced. 1600.

6 RM. brk. bung.—Brk. gar. Lge. lot. Owner transferred, will accept reas. offer, tms. Nr. 77th and Bishop. Tri. 1434.

IN Brainerd—5 rm. brick bung.; priced to sell; good condition. Wentworth 0688.

8728 SANGAMON—5 rm. brk. bung., hot air oil burn.; insulated. $6,500. Hem. 7900.

6 RM. brk. bung.—R. I. transp.; 32 ft. lot; 2 car gar. Easy terms. $6,000. Rad. 6601.

DICK TRACY—Let's Go

REAL ESTATE—HOUSES.

South Side.

THIS 1½ yr. old 5 rm. brick bung. is your chance to save money at the former owner's expense. Air cond. furnace, oil burner; autom. h. w. htr.; Norge refrig. and stove; 30x169 ft. lot; extra finished basemt. rm. Loc. nr. 79th-Ashland, and a bargain at $7,500; only $1,200 down. Phone Krueger, Radcliffe 7300.
DONALD F. MOORE. 7748 S. Ashland.

5 RM. BR. BUNG.—8125 CALUMET-AV. On rear of lot 30x160. Furn. ht., garage, excel. cond. Only $3,500. Cash $1,000. Include el. refrig., T. T. stove. Woodrich Bros. [Mr. Smith] Triangle 1800.

Southwest Side.

We'll Put It In Writing!

There's no better buy anywhere than this 5 rm. brick bungalow at only $5,150; Good furnace, hardwood trim and floors. Roomy floored attic; 30 ft. lot. Phone Hemlock 4300—See it today!
F. H. HALVORSEN CO., 3145 W. 63D.

5 RM. brk. bung.—H. w. ht.; mod. bath; nr. 67th-Western; $5,000. Call Mr. Allen of A. B. Reimer, 3036 W. 63d-st. Hem. 2000.

$450 OR built on your lot—Beau. arch. brk. bung., $3,950. Ap. 3558 Archer., eves.-Sun.

North Side.

NEW W. Rog. Pk. Colonial res.—This quality built home is ready for immed. poss. It has 6 spacious rms. and all latest apptmts. For further details call Briargate 3508.
JACOBS & JACOBS, INC. 2750 DEVON.

5 RM. bung., 6307 N. Maplewood-av.—Light wdwk., insulated, h. w. ht., nice yard-gar. Owner wants quick sale. By appt. only. Walter T. Larson, 5159 N. Clark at Foster.

5722 WAYNE—Near Ridge; 6 good sized, light rooms, h. w. heat. Terms. Move in now. Randolph 9121.

STEEL construc. 7 rm. house, tile bath, oil heat. Really a buy at $6,500. Rog. 6500.

Northwest Side.

PLAY SAFE

This dandy frame bungalow is in fine condition; 5 lovely rooms; arched doorways; has an extra 3 room flat that brings in $25 month, and 2 car garage.
PRICE $5,000—CASH $1,000
ALBERT F. KEENEY, REALTOR,
5612 NORTH-AV. MERRIMAC 4300.

RAVENSWOOD MANOR!

6 rm. brk. bung.; h. w. ht.; mod. plumb.; imm. poss.; barg. for qk. sale. Only $6,950
BURKE & LYNN
4747 N. Kedzie-av. 2336 Devon-av.
Irving 7120. Rogers Park 7800.

AN OLD PROPERTY

On cor. lot 60x150 [future apt. site]; lot worth price asked for entire property —namely $4,750.
S. O. Stone & Co., 4503 Milwaukee. Pen.2979

"THE SHOW SPOT" of the Northwest side—A community of new English styled homes and Georgian residences on New England just N. of Belmont. May 1st poss. A. J. Schorsch & Co., 6059 Irving Park-rd.

IF YOU HAVE $400 CASH
investigate this best value of the year. Large rambling home on 100 ft. lot; nr. Park Ridge; gd. trans. $33 mo. Low taxes. Write for appt. Address M X 351, Tribune.

EDGEBROOK MODEL HOME.
6 rms., 2 tile baths and powder rm.; rec. rm.; 2 firepl.; 2 car gar.; FHA terms. 7035 IONIA, NEAR TOUHY.

7 RM. brick resid.—Hot air ht., loc. in Logan Sq., on wide cor. lot; $4,500.
REALTY & MORTGAGE CO.
3115 LOGAN SQUARE. BELMONT 0001.

4 ROOM year old hse.—Needs some interior work; $100 down, balance small monthly payments. Address G K 122, Tribune.

SAUGANASH, nr. Peterson—Studio liv. rm.; tile bath; glazed por.; side dr.; pr. $8,950; may take less for quick deal. Longb. 9000.

MOVE in May 1st—Original owner will take $1,000 cash, $40 mo. for 5 rm. brk. bung.; encl. por.; gar. Only $5,900. Ave. 1370.

5 RM. fr. bung., en. pch., fl. attic, furn. ht., lot 37½x125; st.-alley pd. Nr. Central-Milwaukee; $4,150. Krohn Co., 5343 Lawrence.

PORTAGE PK.—Lg. brk. bung., Berenice nr. Central, $6,650. Also 2 apt. fr., 2 htg. plts., lrg. lot, garage, $6,750; terms. Pal. 7202.

5 RMS. and sunrm.—By owner; brk. nook; arches; gas ht.; insulation; 2 car garage; exc. cond. 5552 W. Warwick. Pal. 1150.

SAUGANASH - NORTH OF PETERSON. Mod. 6 rm. home; owner leaving state. Want offer. Possession now. Bri. 4001.

PORTAGE PARK—Brk. bung.; 6 rms.; h. w. ht.; 35 ft. lot; lg. liv. rm.; nat. fireplace. Price $6,000. Inq. 5639 Irving Park-rd.

BRICK bungalow—5 rms., insul., h. w. oil ht.; tile bath; tile kitchen; Ven. blinds; rec. rm.; $6,250, terms. Kildare 2003.

MUST sell immed.—My 5 rm. fr. bung., A1 cond., lg. htd. attic., gar.; $1,500 cash reqd. Nr. Elston and Irv. Owner, eves., Jun. 1712.

3111 N. SPRINGFIELD—5 rm. brick bungalow; modern; $900 cash, balance monthly. Vacant May 1st. E. Ostap. Randolph 5898.

5 RMS., encl. pch., 1 car gar., oil ht., $4,500. Owner, 2516 N. Mason. Berk. 9414.

6 RM. brk. bung.—2 car gar., h. w. ht., $4,500; nr. schools, trans. Capitol 2086.

5 RM. brick bungalow—Garage. Nr. Cicero-Diversey, $5,350. Pensacola 2600.

LOVELY 6 rm. resid.—Furnace ht., gar., arched drs. Owner will sacrif. 4105 Eddy.

7-RM house, gas heat, tile lav., bath and shower rm; 2-car heated gar. Irving 0499.

8 ROOM home—On Hamlin, No. of Irving Pk. $5,000. Call Cent. 7798 for details.

5 ROOMS, garage; 1 year old; $6,800. Owner, Mulberry 3448.

6 RM. res.—Edison Pk.; h. w. ht. Pr. $5,250. Terms. Dette, 1922 Irving Pk. Buc. 2015.

West Side.

5 RM. brk. bung., 2 car gar., on Mason-av., nr. Fillmore. Must sell immediately. 5939 Roosevelt. Crawford 5100.

HOUSES BUILT TO ORDER.

IF YOU earn $5,000 or more, builder will purch. lot and build house to order anywhere; payments like rent; no down payment. Address M T 271, Tribune.

BRICK home built on your lot, complete, $4,725; model, 5631 S. New England, Roman Cons. Co., 5844 W. 55th. Por. 9397.

BEAU. arch. br. bung.—$3,950; sm. dn. pay. Plans, models app. 3558 Archer, eves.-Sun.

REAL ESTATE—VACANT.

South Side.

CLOSE-OUT SALE

Beautiful 100x134 ft tracts, $49 each
TERMS $5 DOWN—$5 A MONTH.
Clear title. No back taxes. No assm'ts.
FRANK DE LUGACH, 2339 W. 95TH-ST.

8340-42 BENNETT-AV.—50x125....$1,500.00
R. M. O'BRIEN & CO.
111 W. Washington-st. Rand. 3062.

126 FT. frontage—On Crawford at 106th; suit. business. Address N B 557, Tribune.

North Side.

WEST ROGERS PK. LOT, 32 FT., $750. ½ mi. to school. Rogers Pk. 0458. Koenig.

Northwest Side.

40 FT. lot, $800—Norwood Pk. 5300 Normandy. Ph. Forest 3411.

REAL ESTATE—SUBURBAN—SOUTH.

Lansing—40 minutes to loop.

15 MINUTES to Ford plant—5 acres deep fertile soil facing Stony Island-av.; elec.; $50 cash. Bal. mo. Build at once. Will loan money for lumber. Kenwood 7589.

General—Suburban South.

200x189 FT.

This lot approved for title 2, F. H. A. financing. Water, gas, elec.; hard road; train and bus service downtown; $200 cash, $10 per mo.; price only $990. Four parcels left at this price. Address G S 334, Tribune.

OWNER will sacr. new, completely modern, fully insulated home on exceptionally large lot. All conveniences. Excel. trans., schools, stores, etc. Little cash req. Carries for $32 mo. Agent. Address N D 298, Tribune.

1½ ACRE GARDEN FARM.
$585; $100 CASH, $8 MONTH.
West of Homewood. Meet me in my car today. N. E. corner 183d-st. and Crawford.

MUST sell—10 room farmhouse; large barn; poul. hse.; well; elec.; 10 acre rich land facing route 83 at Stony Island-av.; a little cash; $45 mo. Kenwood 7589.

LOOK—2½ acres, partly wooded; 2½ miles from I. C. station. Good streets; elec.; 3 blks. to school. $450; $25 dn.; $10 a mo. Hemlock 2159.

$5,800—NEW 2 story 5 room brick; H. W. heat; $36 mo. Call Zahler. Central 8270.

REAL ESTATE—SUBURBAN—S. W.

Tinley Park—37 minutes to loop.

BEAUTIFUL 6 rm. home—All modern conveniences; auto. ht.; fully landscaped; gd. trans. 7008 173d-pl. Tinley Pk. 91.

General—Suburban S. W.

NEW HOME 6 ROOM AREA—About half acre of ground; rich, high, dry. Paved road; electricity; trees; decorated; deep well. Abt. 5 minutes to 63d and Cicero-av. [Just outside city.] Price $2,875; $28 monthly, fair first payment. Address F X 437, Tribune.

LARGE CALIFORNIA STYLE RANCH HOME —N. 2. of Palos Park, on nearly acre of ground; interior left so as to be arranged by purchaser; attached garage; paved road; electric. Rare barg. $2,875; very easy terms. ADDRESS G K 96, TRIBUNE.

ROBERTS-ROAD FARM, NEAR 87TH-ST.—Clean, up-to-date neighborhood; paved highway; 2 acres; electricity. Price $875; $175 cash; $10 mthly.
Address G A 376, Tribune.

HALF ACRE, $450; $90 CASH—Abt. 5 minutes directly S. of new Studebaker plant, nr. Clearing outside city on new paved road; some trees; electric; large public school. ADDRESS G K 95, TRIBUNE.

FAMILY FARM [over 30,000 sq. ft.]—New 4 room house, 10x20 garage, 10x10 chicken house; on concrete road; near Homewood, $2,675, including land. Terms. ADDRESS N F 265, TRIBUNE.

FOR SALE 5 ACRE WOODS.
Beautiful high ground; little beyond Palos Forest Preserves; main paved road; scenic ravine; tall trees; lowest price; terms. Write C. H. Lloyd, 6222 Woodlawn-avenue.

1½ STY NEW HOME—Pltry. bldg., artistic fence, abt. acre ground, paved road, electric; near Keane and 95th-st; price $1,875; $275 cash, $22 monthly. ADDRESS F T 283, TRIBUNE.

WOODED 5 ACRE COUNTRY ESTATE—S.W. Scenic ravine; gentle stream; wide front on paved road. Abt. 15 minutes S. W. of Beverly Hills. Price $1,250; extended easy tms. ADDRESS G A 379, TRIBUNE.

FOR THRIFTY HARD WORKING MAN—Poultry bldg. and cow barn and 1½ acres, rich land, paved road; abt. 5 minutes to Harlem-63d; elec. in.; price $1,250; $250 cash, $15 mthly. Address G K 91, Tribune.

AROUND THE CORNER HARLEM-AV., little south of 79th-st.—Family farm, abt. acre; paved road, electric; high, rich, productive soil; price $295; $50 cash, $5 monthly. ADDRESS G A 149, TRIBUNE.

ABT. ACRE — GARAGE, PLTRY. BLDG., South of 79th-st., east of Archer; paved road; electric. Price $1,250; $200 cash; $16 monthly. Address G A 150, Tribune.

10 ACRES—Fine high land, So. Homewood; fine for poultry or truck; faces Western-av., $2,150; $300 cash, $30 mo. Immed. poss.; may div. Address N E 471, Tribune.

1½ ACRES west of Homewood—$595; $100 down, $8 month. On paved road. ADDRESS N F 263, TRIBUNE.

OVER AN ACRE—High land near 143d-st. Bus within 1 blk. Sacrifice, $250; $50 cash; $5 mthly. Address F T 288, Tribune.

THREE room cottage—Chicken house; on 75,000 sq. ft. garden tract; $750; nr. 95th and Harlem. Address N F 246, Tribune.

DON'T buy acres southwest until you see our special ½ to 5 acre bargains. Send for list. ADDRESS N E 469, TRIBUNE.

REAL ESTATE—SUBURBAN—NORTH.

Evanston—15 minutes to loop.

WHY PAY RENT?

$100 down and $10-$25 mo. starts you to owning 4 and 6 room home; 25 minutes to loop. Address M X 287, Tribune.

UNUSUAL 6 room home—No. Evanston; all very large rooms; out of town owner offers at $9,500. Bri. 3300. Univ. 0283.

Glencoe—27 minutes to loop.

10% DN.—Colonial; nr. lake; sun-slpg. pchs.; oil, wooded lot. $12,000. Winnetka 254.

Highland Park—30 minutes to loop.

BEAUTIFUL home Fully insulated. 15 rooms, 5 tile baths, 4 fireplaces, sleeping porch, screened porch; 3 car garage; servants' quarters; automatic oil heat; convenient to shopping and schools; North section, half acre ground, landscaped. Seen by appointment only. Price, $32,500. Address N D 270, Tribune.

Ravinia—30 minutes to loop.

WOODED 70 ft. lot—E. Ravinia; 1 blk. Opera pk. Real buy. Owner. Bri. 8582-Har. 2460.

Skokie—31 minutes to loop.

3 APARTMENT BUILDINGS.
NILES-WESTCHESTER REALTY CO.
4120 OAKTON-ST. SKOKIE 2600.

Wilmette—22 minutes to loop.

429 PROVIDENT-AV.
BY OWNER. $6,000 AS IS.
ADDRESS M 383, TRIBUNE.

BRICK COLONIAL, 4 BDRMS., $16,500—2½ tile baths, library, recreation room.; air cond.; insulated. Wil. 608 or Gre. 2700.

General—Suburban North.

IN Glenview Country Club dist. [just west of Evanston]—Large lot, 84x370, pr. $650; electricity, roads, city water available. Clear title. Good schools, trans., 13 cent fare loop. Ideal surroundings. Nice neighbors. Reas. Bldg. restr. Will sell on easy terms. Address N F 247, Tribune.

2½ ACRES, LAKE SHORE-RD., LAKE CO., ILL.—Includes riparian right privileges, paved road; electric; in Lake co.; price $450; $90 cash, $5 monthly.
Address G A 377, Tribune.

RIPARIAN RIGHTS LAKE MICH.—North Shore Lake Co. 50x225; paved road; offered by owners at $1,250; $250 cash; $15 monthly. Address G A 383, Tribune.

REAL ESTATE—SUBURBAN—N. W.

Arlington Hts.—32 minutes to loop.

2 ACRES rich black soil, adj. Arlington Heights; nr. stores, churches; $200 cash handles. Address N E 450, Tribune.

Crystal Lake—46 minutes to loop.

MODERN 8 rm. house—2 baths, oil heat, 4 acres, landscaped, 97 fruit trees, grapes, berries. Reas. Address N H 418, Tribune.

Des Plaines—23 minutes to loop.

6 ROOM MODEL HOME
in beautiful Cumberland. Open daily. All latest innovations. Inspect today.
H. M. CONNELL & CO.,
Golf-rd. at 3d-av. Randolph 2032.

Park Ridge—19 minutes to loop.

ONLY $500 DN.—Move in May 1st; $34 mo. to resp. party; new brick home; oil ht.; 100 ft. lot; nr. Park Ridge and shop. dist.; gd. trans. Address M O 276, Tribune.

Prospect Heights—30 min. to loop.

5 RM. brick ranch house—Att. garage; 1 acre land; pr. $5,400; paymts., $32.50 mo. Take Route 12 [Rand-rd.] to Route 54, turn north 1 mile to Prospect Heights. SMITH & DAWSON. STATE 3861.

General—Suburban N. W.

Custom Built Homes, $1,975

LARGE GARDEN ESTATES. EASY TMS.
Paved Roads, Electric, Gas, Trees.
CAN BE ARRANGED 6 FINE ROOMS.
Large Poultry, Vegetable Tracts, $375.
$75 Cash, $5 monthly. Low Tax Rate.
VISIT SUNDAY, DAILY, 11-6.
EAST SIDE LA GRANGE-RD.
5 BLOCKS N. OF NORTH-AV.
Phone Rand. 3753. Private Showing.

A HOME IN THE COUNTRY

with fine neighbors—equal to a $50 per mo. apt. in the city. Can be yours for a small down paymt. and $24.46 per mo. incl. princ. and interest. A well insulated gov't. inspected home with 11,250 sq. ft. of garden space only 17 miles N. W. of the city. You can move in this home May 1. Write or phone P. O. Miller, 1619 Fargo-av. Phone Briargate 5523.

NEW 6-RM. AREA HOME, garden farm, near North-av., abt. 10 minutes N. W. of Harlem-av.; low tax area; rich land, paved road, electric, gas, bus trans., school; [interior can be arranged to suit]; price $1,975; $275 cash, $22 mthly. Address F X 431, Tribune.

NEW 5 rm. home in the country—Complete, modern; on half acre; black soil; plenty rm. for garden and chickens; conv. C.N.W. Ry. trans., 33 min. loop. Small payt. down, $27 month. Address N E 449, Tribune.

FAMILY GARDEN, POULTRY FARM—Nearly 300 ft. depth; fronting paved road; electric; nr. bus and school directly east of Wolfe and Grand-av. Price $275; $50 cash; $5 mthly. Address G K 92, Tribune.

DON'T buy acres N. or N. W. until you see our ½ to 5 acre bargains. Send for price list. Address N F 244, Tribune.

2 ACRES—Rich black soil, west of Glenview on paved rd. $200 cash, $18 month. ADDRESS N F 245, TRIBUNE.

BEAUT. GARDEN HOMESITE — 132x298. Low tax area; FHA apprvd. $95 dn., $15 mo. Will build. Address N F 275, Tribune.

REAL ESTATE—SUBURBAN—WEST.

Austin—14 minutes to loop.

CENTRAL Aus.—7 rm. res., nr. Lake-st. L; pub. and Catholic schls.; liv. rm. 22x14; oil h.; crpng. bnt. lwn.; 2 c. gar.; $5,500. Pilg'm, 5637 W. Lake. Aus. 1680. Vil. 5100.

43 FLAT bldg.—Income $24,000 annually. Smash price: $105,000. Euclid 609.

Berwyn—17 minutes to loop.

MODERN 6 room brick bungalow—Hot water heat; 2 car garage; 30x125; near Ogden and Oak Park-av. Price $5,500.

Cicero—13 minutes to loop.

3253 S. 59TH-CT.—5 rm. brk. bung. with bricked-in sleeping porch; furnace, 2 car garage; $4,950; only $800 down; balance like rent. Shown by appt. Berwyn 1100.

2 FLAT brk.—6's; 2 H. W. Ht. plants; nr. 49th-av-18th; 2 c. gar.; $9,000. Cicero 477.

Downers Grove—37 minutes to loop.

FOR rent or sale—Cozy 5 room mod. home, 100x175 lot; eqpd., elec. range, refrig., wat. htr., fire pl., H. W. ht., closets, cupbds., book shelves, glazed porch, garden space; garage; within vil. limits. Downer's Grove 900. Ogden 763.

Glen Ellyn—35 minutes to loop.

CORNER lot—60x142. On N. E. cor. of Park-blvd. and Fairview-av. Crawford 7532.

Maywood—18 minutes to loop.

YOUR OPPORTUNITY

$300, $28-$33 monthly. Modern custom-built, all brick 5-6 rm. home; full basement complete; spacious grounds; Chicago water, all improvements, no assessments, low taxes; L and bus service. Write to N B 213, Tribune.

Melrose Park—20 minutes to loop.

2 LOTS, 30x125; 4½ rm. house on 1 lot. Across new Buick plant. Gd. loc. for bus. $2,450 complete. Cash. Edgewater 1413.

Oak Park—14 minutes to loop.

SMASH PRICE—9 rm. stucco house; good location; 1 blk. Lake-st. L; oil heat; lot 52x177; must be sold; only $6,000.
BAIRD & WARNER, INC., Excl. Agts.
Austin 1855. Euclid 1855.

10 RM. English brick—Unusually well constructed; 100x185 cor. lot; 3 car gar.; priced to sell, $18,500. Owner. State 4071.

OWNER sac. N. Oak Pk. mod. yellow brick de luxe 3 or 4 bedroom bung.; oil ht.; 2 car brick gar.; easy payments. Euc. 8414.

REDUCED to $6,500—6 rm. house, N. Oak Pk.; 1½ bths.; 2 car gar. Euclid 609.

COZY white Cape Cod—Lge. lot; gar.; near trans. and schls. $6,500. Euclid 2367.

Riverside—19 minutes to loop.

6 RM. brk. residence; large rms.; nat'l fireplace; landscaped lot, 50x248; vapor ht.; must be seen; $12,000. Crawford 5100.

Villa Park—26 minutes to loop.

SAC. 50 ft. lot—Graveled st.; gas, elec.; $200; tms. $25 dn. Address G J 613, Tribune.

6 RM. modern home—Redecor.; stoker; lge. lot; reas. terms. Owner 435 N. Yale-av.

General—Suburban West.

BRAND NEW, JUST REACHING COMPLETION—California style 6-room area home, with 2-acre estate; ppty. abt. 20 ft. higher than surrounding area, giving unusual view paved quiet road; electricity, interior left so purchaser can arrange to suit self; about 10 minutes directly W. of Oak Park; price $3,250; $500 cash will handle.
ADDRESS F T 281, TRIBUNE.

NEW CUSTOMER DESIGNED 6 RM. HOME—About 10 minutes directly W. of Oak Park, includes abt. 2½ times usual ppty. area, 4 rooms; decorated; completely modern plumbing. A real $5,000 or $6,000 estate for only $3,675; $28 mthly.; 25 yrs. to pay; conven. first payment. Offered by bldrs. direct. ADDRESS G A 380, TRIBUNE.

NEW, complete 6 room area home; 4 rooms decorated; water system on ppty.; complete sanitation; modern bath; includes abt. half acre ground, paved road, trees. Near school transp., abt. 10 minutes directly W. of Maywood. A $3,875 value for $2,875; $25 monthly; convenient first payment. ADDRESS G A 378, TRIBUNE.

LARGE OLD HOMESTEAD—Nearly 8 acres, over 1,000 ft. of frontage on concrete and stone roads; perfect for one who can remodel; abt. 15 minutes W. of city limits, via Wash.-blvd. Price $5,750, liberal tms. Address F T 279, Tribune.

REALLY A BREATH-TAKING VIEW — 2-ACRE HILLTOP ESTATE, paved road, electricity; finest estate area; about 10 minutes directly west of Oak Park; a really $1,500 value for $750; $150 cash, balance monthly if desired. Address F T 280, Tribune.

$10 PER MONTH

60 ft. home sites near new Buick plant. Sidewalks and electricity. No assessments. Build at once. Small down payment. ADDRESS N G 203, TRIBUNE.

ALMOST FULL HALF ACRE—Nr. Wolf and Roosevelt-rds. Paving; electric; trees; school; transp. Title clear, no back taxes or improv. tax. Price $350; $75 cash; $5 monthly. Address F T 287, Tribune.

FOR WEST SIDE WORKERS—5-acre farm, paved road, electricity; just off Roosevelt-rd.; about 10 minutes west of Maywood; price $975; $200 cash, bal. $10 monthly. ADDRESS G A 147, TRIBUNE.

WHY PAY RENT?

$100 down and $10-$25 mo. starts you to owning 4 to 6 room home; 25 minutes to loop. Address N J 441, Tribune.

N. E. OF WOLF AND NORTH-AV.—Garden farm, ideal for pltry.; paved road, electricity; nr. bus, good school; price $375; $75 cash, $5 mtly. Address G K 89, Tribune.

2½ ACRE ESTATE NR. LOMBARD—Paved road, electricity; sacrifice $475, $100 cash, $5 monthly. Address G A 145, Tribune.

10 ACRE FARM—Paved road, electricity; N. W. of Berwyn; price $1,975; easy payment plan. Address F X 429, Tribune.

INVESTIGATE western suburbs for best buys. See us in Riverside, La Grange, Western Springs, Hinsdale. HENRY A. MILLER

REAL ESTATE—SUBURBAN—MISCELL'S.

WHY PAY RENT?

$100 down and $10-$25 mo. starts you to owning 4 to 6 room home; 25 minutes to loop. Address N J 255, Tribune.

REAL ESTATE—ACRE PROPERTY.

NEARLY 2 acres on Milwaukee-av. for florist, nursery; few minutes Milwaukee-av. and Irving Park-rd., $400 will handle. ADDRESS N F 262, TRIBUNE.

HAVE 8½ acre tract suitable for home, nursery, or farming, on Kirchhoff-rd.; $300 per ac. Johnson Bros., Euclid 163.

ESTATES PROPERTY.

BARRINGTON section—10 acres; part of estate [no subd'vn.]; trees, knoll, $3,500. H. W. CROXTON & CO., 4723 BROADWAY.

REAL ESTATE—MISCELLANEOUS.

SUBURBAN HOMES
on rapid transp. to loop. Also beautiful summer resort properties in restr. districts. near beaches. Will consider other R. E. as part payment. See these bargains first. Address N E 470, Tribune.

REAL ESTATE—RESORT PROPERTIES.

Illinois.

FOR quick sale by builder—Lake home, 38 mi. N. W.; built for year 'round; 4½ lge. rooms with unfin. attic; modern plumbing, elec. fixtures; $2,195; start with $50 down, $20 per mo. Address G K 224, Tribune.

MUST SACR. 4 room cottage and boat, $695. Finest lake in Ill.; fine fishing, hunting, swimming; natural sand beach; 45 minutes from loop. $50 cash, balance $2.50 weekly. Address G K 315, Tribune.

NEW 1941 MODEL HOMES, $695.
38 mi. N. W.; inc. fruit trees and strawberry plants; $50 dn., $3 wkly. to resp. party. Address G K 223, Tribune.

FORCED TO SELL AT ONCE.
4 room cottage, $775, $75 down, balance 3 years; electricity, sewer, and water; act quickly. Address G K 191, Tribune.

BEAUTIFUL home—3 rms.; garage attached; modern plumbing, electric lights; high on wooded hill, near McHenry and lake. ADDRESS N F 68, TRIBUNE.

PISTAKEE Bay home—Large rms., bath, running water; double lot; very private; sac., $3,500; terms. Address N K 55, Tribune.

4 ROOM prize cottage, $745—Pay $12 per mo. Property fronts on three lakes. 37 mi. to Chicago. Address F Y 112, Tribune.

MUST sell at once—My Chain O' Lakes lot near Antioch, Ill., at less than half price. Will give terms. Schaeffer, 2956 N. Clark.

HEAVILY wooded tracts—On Chain O' Lakes, one-third acre; nr. McHenry, Ill. Only $395. Tms. $5 mo. Address G O 244, Tribune.

BLDG. site—40x125; $150; worth dbl. at lake; 1 hr. N.W. Address N K 54, Tribune.

REAL ESTATE—RESORT PROPERTIES.

Illinois.

Lake Michigan Frontage

In Lake Co., Ill., 40 mi. north of Chgo.; 50x350. Valued once at $7,500. Sell for $1,500; $300 cash, bal. mo. Beau. spot for summer home. Write for details. Address G A 384, Tribune.

THE one you love will love this lovers' retreat away from the world on glorious 12 mile heavily wooded sand bottom lake. Completely furnished; white with green trim; inside toilet, etc.; $795; only 50 miles northwest; $50 down.
Address G O 285, Tribune.

LEON S. SEX & CO.—Home builders, will soon announce the opening of ¼ acre estates, heavily wooded, on Channel Lake; complete price $250, $25 down, bal. $5 per mo. For advance inform. and road map write or phone 139 N. Clark-st. Cen. 3462.

LAKE FRONT COTTAGE

Large lot, beautiful sand bottom lake; house finished with celotex; lg. rooms; modern conveniences. $1,675, part cash, bal. on terms. Address N F 78, Tribune.

Indiana.

$1,500 BUYS LARGE FAMILY CABIN—Incl. large lot with trees, at Lake Mich., 55 mi. S. E. of loop; huge natural stone firepl., spac. liv. rm., lge. scr. pch., mod. bedrm., kitch. cupbds. and brkfst. nook; complete plumbing, incl. shower; $15 per month. Address N J 80, Tribune.

SECLUDED lot in the Dunes—Sacrifice for $100. Address N C 418, Tribune.

Michigan.

FOR sale—Good cottage in a wonderful location, exceptionally well furnished, on beautiful Gun Lake, $4,000. We also have a Beauty Parlor, good going business; oil stations from $3,000 up; Feed and Seed store; and a neighborhood Grocery and Meat Market. Write Earl R. Boyes, Real Estate Broker, Stebbins Bldg., Hastings, Michigan.

MUST sell immediately—5 lots; lake frontg. 100x360 ea. Will sell lots sep. 5 min. from Benton Harbor. Nr. highway. Priv. owner. Address N E 331, Tribune.

GRAND Beach—Sale, rent; sac. cosy furn. 5 rm. mod. cott., 60 mi. Chgo.; 100 ft. frtg., wood, ½ blk. Lake Mich. Normal 6473.

Wisconsin.

SUMMER HOME, $795

At LAKE DELAVAN, less than 2 hrs. from Chicago. Has GAS and ELECTRICITY. Restricted community on a NATURAL, not a made lake. Will sell to reliable party for $100 cash, $10 monthly. For full particulars—Address F H 121, Tribune.

MUST SELL

Beautiful summer home; large screen porch; inside toilet; steel cabinet and sink; elec. and water, at lake 2 mi. long; 52 mi. from Chicago. Pr. $1,050, $100 cash balance $15 per month. No trades.
Address S O 497, Tribune.

5 ROOM bung.—On lge. nat. lake; octagon dinette with built-in folding table and benches; built-in sink; inside bathroom; knotty pine paneled liv. room; sand beach; fine fishing; 2½ hr. drive Chgo.; $1,895; easy terms. Address N J 254, Tribune.

COTTAGE SACRIFICE ON LARGE LAKE. Built for warm and cold seasons, 4 rooms; generous screened porch; sandy beach; fine fishing, hunting; 2½ hours ride. $750; is half real value. Your own terms. Address N J 427, Tribune.

REAL sacrifice—4 room cottage and large screened porch, $725; worth $1,500; built for all-year use; on large lake; sand beach; real fishing; 2 hour drive; easy terms. ADDRESS O P 182, TRIBUNE.

MUST SELL beautiful 4 room cottage on an unknown large natural spring-fed Wis. lake only 59 miles N. W. of Chicago; $740 complete. $100 cash, $12 month. No trades. Address N F 81, Tribune.

DELAVAN LAKE—5 RM. COTTAGE. on 50 ft. frontage, 75 mi. from Chicago; excellent fishing and bathing; worth $2,500; will take $1,000 cash. State 3090.

MUST SACRIFICE

Beautiful lake front lot, 85x220 ft.; all for $800. Address M T 233, Tribune.

NEED MONEY—Will sell cott., $600 comp.; finest lake in Wis.; full of bass, pike, walleyes; sand bch.; 2½ hr. ride, $100 cash; balance terms. Address M P 84, Tribune.

DESIRABLE modern summer home—Water frontage on Lake Butte Des Morts, near Oshkosh. Practically new. Address M 103, Tribune.

LAKE GENEVA—YEAR ROUND 5 room furnished house; 96 ft. lake frontage; fenced in; gar.; boat pier. Wilmette 2978.

5 RM. lake cott.—Part. furn.; scr. pch., toilet, trees. Sac. $775; tms. Sand bch., fish; 90 mi. city. Address M X 88, Tribune.

LAKE GENEVA—Well located lots; modern homes. Priced to sell. Terms. A. PEDERSON, Cedar Point Park, Williams Bay.

BEAUT. year round lake cott. $745. Scrn. pch., elec., inside toilet; sand bch.; 59 mi $12 mo. Address G O 481, Tribune.

SACRIFICE—Fox river waterfront cottage; inside water and toilet; nr. Antioch; $1,485; $150 down. Address M X 89, Tribune.

SAC. new cott., boat, $550 — Inside toilet; large Wis. lake. Address M P 54, Tribune.

REAL ESTATE—FARM LANDS.

Farm Land Classified advertisments will be found in the News Section adjacent to the daily feature "Day By Day on the Farm."

MINES AND MINING.

MOWREY BROS & Co., in N. E. Wyoming, have lots of high grade bentonite for sale; $10 to $40 acre. Address Aladdin, Wyo.

REAL ESTATE WANTED.

Apartment Buildings.

WANTED for cash—2 to 12 flats, n., n. w. side. Dirks, 1166 Diversey. Lak. 1410.

WANT large apt. bldgs. Cash customers. FRANKENSTEIN & CO., 110 S. Dearborn

HAVE buyers for prop.—North or N. W. side. C. B. Zeller, 1543 Melrose-st. Wel. 4466.

Farms and Acres.

WANTED by private party—60 to 80 acre farm, near Chicago; would prefer one with creek or near other water, but will consider others; prefer to deal with owner, but will consider brokers. Describe fully, state price and distance from Chicago. Address N E 298, Tribune.

HAVE buyer for 160 or 200 ac. good land; pref. northern De Kalb Co.; live creek or spring, woods. Brokers co-op. Walter Cording, 3808 Irving Pk. Irv. 2915.

Houses.

FAMILY moving So. May 15, need 5 or 6 rm. house or 2 fl. 55th So. to 95th St. Conv. transp. to U. S. Yds. All cash, if reas. Owners only. Ph. Hem. 6459.

WE have cash buyers waiting for homes and apts.; quick, honorable service. People's Mortgage Co., 1976 Milwaukee. Brun. 6200.

SIX room bungalow—South of 63d-st. J. Robinson, 3751 Giles.

Vacant.

WANTED—Resid. lot in S. Shore dist.; reas.; nr. I. C. Address N D 78, Tribune.

Miscellaneous.

2 APT. or bungalow by May 1st on so. side PLAZA 8855.

REAL ESTATE FOR EXCHANGE.

Apartment Buildings.

25 APTS.—2-3 rms.; 6 stores, 1 chn., bldg. 16 yrs. Want high class 6 apt., clear, So. Shr. ERNEST COOK & CO., REALTORS.

Miscellaneous.

HAVE you any real estate anywhere in the U. S., large or small, vacant or improved, that you care to exchange? ADDRESS N D 291, TRIBUNE.

REAL ESTATE LOANS, MORTGAGES.

REORGANIZATION—CONSTRUCTION AND FHA LOANS
HEITMAN TRUST CO.
3d floor, 10 S. La Salle-street. Fra. 2400.

WILL make or buy 1st mtg. on good South Side improved property. Low rates. WM L. SHARP & CO., 237 W. 63d-st.

CONSULT us regarding your mtge. problem. We can furnish cash or reduced monthly payments. Call us now. Plaza 8855.

STOCKS AND BONDS.

WE BUY REAL ESTATE SECURITIES, MORTGAGES, AND CITY JUDGMENTS. Weissburg & Co., 134 N. La Salle. Ran. 1187.

MUSICAL INSTRUMENTS.

Pianos and Players.

CHICAGO'S LARGEST STOCK OF USED GRAND AND UPRIGHT PIANOS. CONSOLETTES, VERTICALS, SPINETS. NOW ON DISPLAY. EASY PAYMENTS. KIMBALL FACTORY, 2611 S. California. OPEN DAILY—9 A. M. TO 9 P. M.

BEAUTIFUL SPINET—Latest model; nationally known make. Want reliable party to take over small balance at $1.50 week. See MR. RUSSELL, Credit Mgr., Wab. 6900 BALDWIN PIANO CO., 323 S. WABASH.

SMALL USED PIANO REDUCED TO $35—Terms, 50c week; bargains at Private Fireproof Piano Warehouse No. 39, South Ashland-av. and 39th-st. Open until 9 p. m.

PIANO bargain—Small size used upright reduced to $57; 50c week; free delivery. P. A. STARCK PIANO CO. 234 S. Wabash-avenue. Open evenings.

OUTSTANDING bargains in famous make, used grands—Mason & Hamlin, Steinway, Chickering, Howard, Wheelock. $195 to $950. Cable's, 228 S. Wabash. Open eves.

MUST dispose 5 Steinways, Mason and Hamlin, Baldwin, Conover, and other famous makes. Used spinets. Tms. 3121 Lawrence.

LOUIS XV SPINET—Leading make; carved wal. case; just like new; cut to $165. WYMAN'S, 604 Republic Bldg., 209 S. State.

STEINWAY, Lyon and Healy, Bauer grand pianos, $150 up. Terms. Spinet and studio pianos. Victor Stge. whse. 4809 Lake-st.

SPINET CONSOLE—Beaut. 18th Century design; guar. like new; only $139. GULBRANSEN FACTORY, 820 N. Kedzie.

PIANO—Spinet model, ivory and walnut; perfect. Lvg. city; sacr. $200 cash. 7 to 8 p. m. 722 Bittersweet-pl. Feeney.

WANTED—Used grand or spinet piano for cash from priv. party. Merrimac 2811.

WALNUT SPINET, $85.
3238 W. HARRISON-ST.

WANTED—Steinway Grand or good make midget piano. Briargate 2201.

SACRIFICE—Sohmer grand piano, apt. size. Like new. Also new spinet, 6242 W. Grand.

WHILE they last—Spinets, apt. grands, and midgets, $125, $165, etc. 5408 W. North.

STEINWAY 6 ft. 4 in. ebony grand, 19 yrs. old, fine cond.; $450, 3409 N. Ashland.

PIANO—Orig. $1,300, hand carved case; period design; will sacrifice. Keystone 8506.

BARGAIN—Beautiful Grand Piano; like new; $125. 6512 N. Clark-street.

WANTED to buy—Used Grand Piano; will pay spot cash. Sheldrake 5797.

WANTED—Chickering or Steinway spinet. Private party. Dorchester 3025.

CASH for small upright or grand piano. Phone Ravenswood 1253.

7 STEINWAY grands; wonderful bargains. MOIST PIANO CO., 5509 BROADWAY.

WANTED to buy—Used grand piano for cash from private family. Merrimac 4026.

Accordions.

$1,000 Dallape Super Maestro model 140 bass acc.—Draftee will consider your acc. in trade; bal. cash. Op. Sun. North Austin Music Shop, 5910 W. North. Mer. 5905

SPECIAL SALE! 120 bass acc., $65 up. We buy and sell, all sizes. North Austin Music Shop, 5910 W. North. Merr. 5905.

120 BASS ACCORDION, ALMOST NEW—3631 S. OAK PARK-AV., BERWYN.

Wind, String, Etc.

$85 SPANISH guitar with case. Good as new. Can be converted into Hawaiian. $25. Phone Austin 8174, bet. 6-7 p. m.

STORE AND BAR FIXTURES.

REFRIGERATOR CLOSEOUTS.
1 used reach-in, 7x6x3, with coils, $50; 1 5x6x3, $50; 1 all porc., 15 cu. ft., $50; 2 ton Lippman Automatic amm. machine, $50; brand new 10 ft. refrigerator counter with coils, $295; new ⅛ h. p. refrigerating unit, $95; new 1 h. p. capacity blower coil, $85; other coils cheap. 318 So. Westmore, Lombard. Phone 1280.

BEAUTY PARLOR EQUIPMENT.
18 Operators' Chairs, 2 Multiple Unit Gas Hair Dryers—12 and 14 Heads.
ACCREDITED LIQUIDATORS.
731 W. Washington. Hay. 3030.

HOTTEST DEAL IN TOWN! NO MONEY DOWN; 25C PER DAY ON METER PLAN FOR A 10 CU. FT. REFRIGERATOR; 3 YR. GUAR. CALL ANDOVER 4444.

SELLING out fixtures and equipment of the SUBWAY, 84 W. MADISON. Call Webster 3282 for appointment.

10 FT. Meat Display Case with Coils, $75; 11x8 WALK-IN Cooler, $40. C. V. Hill & Co., 1452 S. Michigan. Calumet 2858.

COOLER—12x16; complete with ammonia machine; ideal for locker plant; bargain. O'Donnell, 551 W. Washington. Cen. 4538.

ELECTRIC ice box—7x5 ft.; tavern and lunchroom fixtures, bargain quick sale. John's Tavern, 2301 S. Western-avenue.

MARCEL chairs, $3; waving mch., $39; 4 ft. showcase, $9. Paidar Co., 1120 N. Wells.

COMPLETE tavern fixtures for sale. Very reasonable. Willow Springs 946J.

COMPLETE tavern fixtures — Located at 1007 E. 75th-st. Reas. rent. Ran. 3326.

8 FT. double duty case; 8x6 cooler and machine. Must sell cheap. Hull. Central 4538.

STORE-tavern fixt.—Hamburger lunch equip., new-used. Chas. Bender Co., 608 N. Wells.

RESTAURANT fixt.—Equip. mort. forc'l. Auction, Wed., April 23, 1 p. m. 3535 Broadway.

COMPL. restaurant fixts., reas. Isabella M Sares, 3405 Diversey. Pal. 9719.

NAT'L Cash Register, 10 ft. floor case, 5 ft. wall case. 1709 W. Washington, in garage.

RESTAURANT fixtures—Complete for seating 10. Call 2545 Kedzie, evenings.

SODA fountain—12 ft., 50 gal. compressor, counter stools. Humboldt 1390.

SPECIALLY made complete set of cigar store fixtures. 734 S. Dearborn.

WALL cases, shelving, counters, floor cases; suit any business. 1672 W. Ogden.

DOUBLE DUTY REFG. COUNTERS—6 and 8 feet; very cheap. 220 W. HURON-ST.

LEGAL NOTICES.

PUBLIC SALE
OF
UNSERVICEABLE STATE PROPERTY.
STATE OF ILLINOIS.
DEPARTMENT OF PUBLIC WORKS AND BUILDINGS.
DIVISION OF HIGHWAYS.

Sealed proposals for the sale of unserviceable State property, consisting of tires, batteries, construction equipment and metal junk, will be received at the office of the Superintendent of Transportation, Division of Highways, 126 East Ash street, Springfield, Ill., on or before 10 a. m., May 12, 1941, at which time the proposals will be publicly opened and read.

Information, instructions to bidders, and proposal forms may be obtained at the office of the Superintendent of Transportation, Division of Highways at Springfield, or from the District Engineer, Mr. L. J. Hills, Carbondale, Ill.

By order of the Department of Public Works and Buildings.
WALTER A. ROSENFIELD, Director.
ERNST LIEBERMAN, Chief Highway Engineer.

SEALED PROPOSALS WILL BE RECEIVED at the Office of the Secretary of the Board of Education of the City of Chicago, up to the hour of 12 noon of Tuesday, May 6, 1941, for the following school work.
SUNDRY SCHOOLS—New Boilers and Steamfitting.
CHICAGO VOCATIONAL—Exhaust System.
Plans and specifications may be obtained in the Bureau of Architecture, Room 510, 228 North La Salle-street.
JOHN C. CHRISTENSEN, Architect.
HOWARD P. SAVAGE, Business Manager.
Chicago, April 22, 1941.

RADIOS, SUPPLIES, AND SERVICE.

STROMBERG-CARLSON — Recond.; $149.50, was $850. Lyon & Healy, 243 S. Wabash.

AUTO radios—Save 50%; new '40 Motorola Philco, used $5, $10. 2005 W. Washington

RADIOS—All makes, guaranteed, $2.95 up. City Outlet, 4620 S. Ashland. Yards 5666.

MUST sell—50 new '41 Stew. Warner 9 tube Console Radios; $40. 5409 S. Halsted-st.

SAVE up to 40% on all makes radios, phono. recorders, auto. radios. Hay. 3020. Op. Sun.

Service, Repair, Etc.

GUAR. RADIO SERVICE, $1. CITY-WIDE. AETNA RADIO SERVICE. ALBANY 6460.

COLLECTIONS.

COLLECTIONS—Everywhere; no collection, no charge. United Mercantile Service, Rm. 610, 140 North Dearborn. State 4181

SPORTING GOODS.

FREE CATALOG—We buy and trade everything. Klein's, 508 S. Halsted-st., Dept. T.

HOUSEHOLD APPLIANCES.

General.

AFTER you have seen the household appliances you want to come to Midwest and buy them at prices you cannot beat anywhere. We have everything and anything. Terms. Open evenings, Sun. to 5.
601 W. WASHINGTON-BL.
HAYMARKET 3020.

MAGIC Chef and Frigidaire—Sell for balance, $75. 5400 W. Chicago-av.

FACTORY Samples—All new. Appliance Commonwealth Outlet, 620 W. Jackson.

VACUUM, radio, gas range, Maytag, G. E. refrig. 5335 W. CERMAK.

Electric Refrigerators.

MAKING REFRIGERATOR HISTORY.
THE LARGEST STOCK OF
NEW 1940 SAMPLES
Going on sale direct to the Public at a fraction of their original prices.
CENTRAL WAREHOUSE
Must dispose of these models now.
Frigid. Metermiser, ren., was $114, now..$50
Crosley Shelvador, small apt. size........$50
Kelvinator, streamlined; sensational......$59
New 6 cu. ft. Crosley Shelvador only..$59
1940 Brand new Giant 7 cu. ft., only..$79
1941 Frigidaires, slight crate mark.....$89
Used refrigerators, all makes, only.......$25
Free delivery. Cash. E. Z. terms. See. 4143.
766 W. JACKSON
Open Eves. till 10 during this sale. Sun. 5.

GENERAL ELECTRIC
150 BRAND NEW, 1940, original crates. Five year protection plan. Fully equipped. LET'S MAKE A DEAL. IMMED. DEL. Special attention to home owners, contractors, apt. house owners. Free del.; tms. 3334 N. CENTRAL-AV. Open eves. to 10, Sun. to 5. Mul. 0800. Used apt. hse. ref. full eq., $29; 1 yr. guar.

1940 GENERAL ELECTRICS.
The Buy of a Lifetime—Factory discontinued 1940 models, 6 and 8 cu. ft., new, in original crates, including 5 yr. protection plan. Worth looking into. Easy terms. SEE US BEFORE BUYING. 4237 N. LINCOLN-AV. Lake View 4450. Open Eves., Sun. to 5.

SPECIAL ELECTROLUXES, $29.50. Gen. Electric, $37.50; Westing., $37.50; Kels., $32.50. Recon. like new; full guar. 220 W. HURON-ST. OPEN SUNDAY.

ELECTROLUX, $80 OFF; BRAND NEW 1940, in crates; some 1939. Guaranteed. Free install. G. E., Norge, Kelv. West. $50 up. Open eves. to 10. 3259 W. North-av.

G. E. HOTPOINT REFS., 6 CU. FT., $79. Westinghouse refs., $57. Kelvinator, 6 cu. ft., $69. Electrolux refrig., $80 off. WHISTLER'S. 621 W. JACKSON.

SEE US—You won't be disappointed! Recond. like new; all makes, 1 yr. guar., $29 up; $1 wk. Op. eves.-Sunday. 4237 Lincoln-av.

1940-'41 MODELS—Electrolux, Gen. Elec., West., Crosley. Triple trade-in. Some repossessed. SANDSTROM, 2352 NO. CICERO.

ELECTROLUX—Disc. models; original factory crates; lowest prices; new Frig.; West.; G. E.; largest Elec. Dlr. 4002 Irving Park.

BIG savings on gas and electric refrigerators; new and used. 2407 Montrose.

38 FRIGIDAIRES $29; G.E., $39; West. $39; Norge $29. Guar. $1 wk. 6403 S. Halsted.

NEW 6 cu. ft. Crosley samples, $59.50. Factory guar. 1232 S. Halsted. Open eves.

27 G. E. REFRIGERATORS—Exc. cond., guar. Your choice, $29.50. 4827 N. Western-av.

Electric Ranges.

WESTINGHOUSE NOW $49
WAS $149; ALL NEW; SOME IN CRATES
Hotpoint; divided top; was $99; now $39. Free delivery; cash or terms. Seeley 4143. CENTRAL WAREHSE., 766 W. JACKSON. Open eves. till 10 during sale. Sun. to 5.

WESTINGHOUSE elec. ranges, $55. Hotpoint, $65. Whistler, 621 W. Jackson.

Oil Burners and Stokers.

PETRO-NOKOL gun type compl. Minneapolis controls; 2 storage tanks. Col. 2808.

NEW Whiting 30 lb. de luxe stoker with controls, $135. Haymarket 0075.

Stoves.

CENTRAL WAREHOUSE
MUST DISPOSE OF A LARGE STOCK OF NEW 1940 SAMPLE RANGES.
Universal, Crown, Det. Jewel, Mag. Chef, etc.
NEW 1940 MODERN TABLE TOPS....$18
DETROIT JEWEL, ALL WHITE.........$25
MAGIC CHEF, full insul., Ht. Cont...$34
Free delivery; cash or terms. Seeley 4143.
CENTRAL WAREHSE., 766 W. JACKSON.
Open eves. till 10 during sale. Sun. to 5.

UNIVERSAL gas ranges—'40 models; spec. fact. prices; tms.; eves. 4237 N. Lincoln-av.

UNIVERSAL gas ranges, '40 models; special fact. prices; tms.; eves. 3334 N. Central-av.

JEWEL gas ranges, $29. Magic Chef, $34. Tappan, $39, new. Whistler, 621 W. Jacks'n.

JEWEL—Fully insul.; oven regulator. $32, sample. 1232 S. Halsted. Open evenings.

Washing Machines and Ironers.

New 1940 Washers, $19
in original crates; family size. 1 year guar. Free delivery. Cash or terms. Seeley 4143. CENTRAL WAREHSE., 766 W. JACKSON. Open eves. till 10 during sale. Sun. to 5.

THOR WASHER, $26
Direct factory dealer. Brand new, original crates, 1 yr. guar., im. del. Op. eves., Sun. 3334 N. CENTRAL-AV. MUL. 0800.

THOR Washers and Ironers.
DIRECT FACTORY SERVICE.
Rebuilding, repairs, and estimates.
LAWndale, 0388 or Cicero 125.

1941 MAYTAG floor samples, $39.95; Thor, $24; 35 used, $15-$20. 2934 Lincoln-av. Graceland 5178. 25 years same place.

RENT A THOR WASHER OR IRONER. 25c A WEEK—FREE DELIVERY. PHONE ALBANY 0140.

THOR washer, new, all white, $29; ironers, $25. Eves.-Sun. Whistler, 621 W. Jackson.

MAYTAG sq. tub; Easy washer and dryer; Thor, 6 mo. old must sell. 7805 S. Halsted.

RENT—TRY—BUY—New 1941 washer or vacuum; 25c week. Wellington 2795.

50 GUARANTEED washers, ironers, $5-$10-$15. 3448 W. North. Alb. 0141. Open eves.

JEWELRY, DIAMONDS, OLD GOLD, ETC.

$1,000,000
In Diamonds Wanted
CASH PAID IMMEDIATELY
AMERICA'S LARGEST BUYERS of diamonds from individuals, banks, trusts, and estates. No deal too large or too small.
FOR SAFETY
AND GUARANTEED HIGH PRICES BRING YOUR DIAMONDS TO US.
WE ALSO BUY
OLD GOLD AND PAWN TICKETS.
Member Chicago Association of Commerce.
AMERICAN DIAMOND SYNDICATE
37 South Wabash-av.
CORNER MONROE. 3D FLOOR.

CASH FOR DIAMONDS
DUE TO OUR TREMENDOUS SALES OUTLET WE NEED DIAMONDS AND WILL PAY HIGHER PRICES FOR THEM. HIGH PRICES FOR YOUR OLD GOLD AND PAWN TICKETS. WE ARE NOT THE LARGEST DEALERS IN AMERICA, BUT WE GUARANTEE TO PAY THE MOST SATISFCTORY PRICES.
CASH IMMEDIATELY
SEE US BEFORE YOU SELL
U. S. Diamond Syndicate
5 N. WABASH-AV., RM. 1413
NORTHEAST CORNER OF MADISON.

WARNING
DO NOT SELL YOUR JEWELRY OR DIAMONDS
BEFORE WE OBTAIN FOR YOU THE BEST CASH OFFERS.
WE HAVE CASH BUYERS WAITING.
G. A. SODEN & CO.
5 S. Wabash-av., 6th fl., Mallers Bldg.
KNOWN FOR 55 YRS. FOR HONESTY AND FAIR DEALING THRUOUT U.S.A.

Don't Sell DIAMONDS
UNTIL YOU SEE ME. I PAY BEST CASH PRICES OR LOAN YOU MORE MONEY ON DIAMONDS, OLD GOLD, WATCHES, AND JEWELRY. I ALSO BUY PAWN TICKETS. REFERENCES: ANY BANK IN CHICAGO.
LLOYD J. BUTLER
133 N. CLARK-ST., MAIN FLOOR.

LADY'S GOLD ANTIQUE RING, set with 19 large diamonds; unusual style and design. SPECIALLY PRICED, $50.00 Diamonds, pawn tickets bought for cash. U. S. LOAN BANK 10 N. CLARK-ST. 6TH FLOOR.

32 N. STATE, ROOM 1100
TOP PRICES FOR DIAMONDS, GOLD, PAWN TICKETS, WATCHES, SILVER, ETC.

7 W. MADISON, AT STATE, RM. 501. Romack Ref. Co., Chicago Bldg., 5th flr. Cash for diamonds, old gold, watches, etc.

FULL value paid for pawn tickets, diamonds, gold, old watches. Don't sell for less. EXCL. WATCH REP., 527 W. MADISON.

SELL YOUR OLD GOLD TO THE OLD RELIABLE UNITED SMELTING WORKS. 39 S. State, corner Monroe, 4th floor.

1.16 CT. diamond lady's ring, $150. Great Northern State Pawners, 309 S. Clark.

2.98 CT. DIA.—In man's gold ring, $260. Levison's Loan Bank, 739 N. Clark-st.

DANCING SCHOOLS.

WE TEACH young and old to smile, relax, and dance; price $1.25 hr. H.Anderson, 155 N. Clark, 30 N. Dearborn, 738 Sheridan-rd.

3361 MADISON—Waltz, fox trot, rhumba, $1; pri. les., 7—$5; no appt. nec. Alvina's.

LEARN to dance correctly, — $1 lesson. Sunny Carroll, 4751 N. Western. Lon. 7978.

SPECIALIZE IN BEGINNERS. Lee's Studio, 1041 E. 63d. Hyde Pk. 1113.

USED AUTOMOBILES FOR SALE.

BURKE
DE SOTO-PLYMOUTH
Chicago's Most Reliable New Car Dealer
OFFERS
Practically New Cars at Rock Bottom Prices
BEFORE YOU BUY SEE OUR SELECTION

BUICK
'39 sedan, rad., heater....$595
'38 sedan, rad., heater.... 395
'37 sedan, heater 345
ALSO 7 OTHER BUICKS.

CHEVROLET
'40 sedan, r., h., fully eq..$595
'39 sedan, heater 495
'39 sedan, r., h., fully eq.. 485
'39 sedan, htr., dual eq.... 395
'38 sedan, r., h., fully eq.. 345
'38 coupe, htr., fully eq.... 295
'37 sedan, rad., htr........ 275
ALSO 36 OTHER CHEVROLETS.

CHRYSLER
'40 sedan, rad., heater....Barg.
'38 sedan, rad., heater.....$345
'37 sedan, overdrive 245
ALSO 10 OTHER CHRYSLERS.

DE SOTO
'40 sedan, r., h., overdr..$645
'39 de l. sedan, r., h., o'd. 595
'39 sedan, htr., fully eq... 445
'37 sedan, rad., heater..... 265
'36 sedan, airflow 295
ALSO 7 OTHER DE SOTOS.

DODGE
'40 sedan, htr., fully eq...$595
'40 sedan, rad., heater..... 545
'39 sedan, heater 425
'38 sedan, de l., rad., htr. 375
'38 sedan, rad., heater..... 295
'36 sedan, de l., rad., htr. 225
'36 sedan, rad., heater..... 165
ALSO 41 OTHER DODGES.

FORD
'40 sedan, de l. rad., htr..$545
'40 sedan, fully equipped.. 435
'39 sedan, rad., heater.... 425
'39 sedan, heater 345
'37 conv. sedan, rad., htr. 295
'37 sedan, rad., heater.... 245
ALSO 37 OTHER FORDS.

OLDSMOBILE
'40 sedan, rad., heater....Barg.
'40 sedan, fully equip....$465
'39 sedan, rad., heater..... 345
'38 sedan, rad., heater..... 325
'36 sedan, rad., heater..... 195
ALSO 9 OTHER OLDSMOBILES.

PLYMOUTHS
'40 club cpe., r., h......$645
'40 sed., spe. de l. rd., ht. 545
'39 conv. spe. de l. rd., ht. 545
'40 sed., fully equip...... 495
'40 sed., de l. rad., htr... 465
'39 coupe, rad., htr....... 395
'39 sedan, htr............. 395
'38 sedan, rad., htr....... 345
'37 2 door, rad., htr...... 325
'38 sedan, heater 245
'36 sedan, heater 225
'36 sedan, rad., htr....... 195
ALSO 81 OTHER PLYMOUTHS.

PONTIAC
'40 sedan, rad., htr........Barg.
'39 sedan, heater $475
'38 sedan, rad., htr........ 365
'37 sedan, heater 275
ALSO 14 OTHER PONTIACS.

MISCELLANEOUS
'40 Nash sed., r., h., a. c.$595
'40 Stude. sedan, r., h., ht. 595
'39 Mercury sed., rad., htr. 545
'37 Nash sedan 295
'36 Packard sed., rad., htr. 245
HUNDREDS OF OTHER BARGAINS.
YOUR CAR DOWN BALANCE TO SUIT YOUR PURSE
6444 SO. WESTERN
Open Evenings and Sunday Dealers Invited

'38 BUICK DE LUXE SEDAN
Beautiful original finish; [illegible] radio, heater, [illegible] $449 [illegible]
MIDWAY CHEVROLET CO.
7615 STONY ISLAND. SAG. 3389.

'38 BUICK 41 SPECIAL
4 DOOR SEDAN; RADIO, HEATER.
—$449—
SOUTH CHICAGO BUICK
8600 COMMERCIAL. [3000 EAST.]

Buick '39 4 dr. sed.; sac.
Green finish; radio, heater, w. w.
Dodge-Plymouth Dealer
3210 W. Jackson-blvd.

BUICK '39 SPECIAL SED.
4 dr. trunk; spotless original finish; radio, heater, defroster, dual access. equip.; low mileage; [illegible] a bargain at...$545
Montgomery Motor Sales
OLDSMOBILE DEALER. 2300 MADISON.

'40 BUICK COUPE, $695
Series 41, specially finished in unusually attractive [illegible] you will be proud to own. [illegible]
EVANSTON BRANCH
1836 RIDGE, EVANSTON.

Buick '36 De L. 4 D. Sed., $245
Radio, heater, defroster. Orig. [illegible] $20 down.
Chevrolet, 24th and Michigan

BUICK '39 SPECIAL, $545
5-pass. sed. 4 dr. trk. [illegible] Original Brewster green finish. Push-button radio, heater.
2020 S. MICHIGAN-AV.

Buick '39 D. L. 4 D. Sed., $485
Push button radio, heater, defroster, white wall tires. $100 down.
Chevrolet, 24th and Michigan

BUICK—'39-5 PASS. 4 DR. SED. ONLY.$495 Trunk, large htr., blast horns, etc. Interior immaculate. Exterior [illegible] Must sell. Terms to suit. 3535 IRVING PARK-RD.

BUICK—'39 special convertible club coupe; radio, htr., [illegible] $545. O'Rourke. [illegible] Calumet 6866.

BUICK—'38-4 dr. trk. sedan [illegible] $449 McFarland Keenan, S. E. cor 76th-Halsted.

BUICK—'37 5 pass. 4 dr. sed.; radio, w. w. tires, [illegible] Merr. 3112.

BUICK—'36 conv. [illegible] radio, htr. [illegible] Wright. 1101 N. Clark.

BUICK—'40 4 dr. [illegible] $545 [illegible] DEALER. [illegible] N. LA SALLE.

BUICK—'40 club coupe; radio, [illegible] $699 Logan Square Buick. 2468 Milwaukee-av.

BUICK—'34 4 dr. [illegible] $239 ROYAL SALES. 2515 MILWAUKEE.

BUICK—'40 super sd. 4 dr., htr., w. w. $875 ROBERTSON BUICK. 1000 S. WABASH.

USED AUTOMOBILES FOR SALE.

STUDEBAKER
OVERSTOCKED S-A-L-E
Priced to Suit Your Pocketbook
Terms to Suit Your Budget

'37 WILLYS SEDAN......................$175
'36 FORD SEDAN, tan.................... 110
'39 STUDE. COMM. SED.; rad., htr... 545
'37 STUDEBAKER 6 SEDAN............ 235
'38 HUDSON SEDAN; 4 dr............. 365
'35 OLDSMOBILE 6 SED............... 145
'37 STUDE. PRESIDENT SEDAN........ 275
'34 PLYMOUTH COUPE, de luxe........ 85
'35 PONTIAC COUPE....................... 135
'35 BUICK SEDAN.......................... 165
'32 PLYMOUTH 7 PASS. SED............. 65
'33 PLYMOUTH SEDAN...................... 38
'40 STUDEBAKER PRESIDENT CPE. 745
'36 STUDEBAKER SEDAN, 6 cyl........ 185
'31 CADILLAC CONVERTIBLE CPE. 110
'39 FORD 85 COUPE; htr.................. 395
'38 STUDE. COMM. SED.; rad........ 445
'36 PACKARD COUPE..................... 275
'40 MERCURY SEDAN; rad., del...... 735
'39 PLYMOUTH COUPE.................... 395
'40 STUDE. COMMANDER COUPE... 665
'36 BUICK SEDAN.......................... 195
'35 CHEVROLET SEDAN................... 165
'38 STUDE. PRESIDENT CLUB CPE. 485
'38 FORD SEDAN........................... 325
'36 LINCOLN-ZEPHYR SEDAN........ 265
'39 STUDE. PRES. SED.; rad., htr... 595
'36 TERRAPLANE SEDAN................ 175
'36 PLYMOUTH SEDAN................... 185
'39 CHEVROLET SEDAN................. 435
'36 NASH 6 SEDAN........................ 125
'36 STUDE. PRES. SEDAN............... 175
'34 STUDE. COMMANDER SED........... 75

We handle all our own Time Payment Deals
No outside finance company—no embarrassing questions from strangers. IT'S A SECRET between you and Studebaker.
STUDEBAKER
USED CAR DEPT. STORE.
26TH & MICHIGAN
CALumet 6492. Open eves. until 9:30.

NOTHING DOWN
ON YOUR CAR IF YOU HAVE A JOB.
1941 license free. 7 days' driving trial.
'40 Chrys. sed..$695 | '37 Packard sed..$295
'40 Ford sedan. 485 | '37 Dodge sedan.. 295
'40 Chev. sed... 495 | '37 Pontiac sed... 325
'39 Buick cl. cp. 545 | '37 Olds. 6 sed... 325
'39 Buick sed... 565 | '37 Ford 85 cpe. 225
'39 Olds. cpe... 495 | '36 Olds. sedan.. 225
'39 Plym. sed... 465 | '36 Plym. tk. sd. 245
'39 Hudson cp... 395 | '36 Ford sedan.. 165
'37 Plym. sed... 345 | '35 Dodge pickup 195
SOME WITH RADIO AND HEATER. 50 other late models to choose from. TERMS OR TRADE. ALWAYS OPEN.
2810 Madison

1939 BUICK "90"
SEVEN PASSENGER.
Finished in lustrous black and equipped with radio, heater and sidemounts.
$595
CADILLAC
OAK PARK BRANCH
652 Madison-st. AUStin 6074.

1939 BUICK
5 pass. trunk sedan. Fully equipped.
—$549—
LINCOLN PARK BUICK
750 DIVERSEY
CORNER HALSTED. OPEN EVES., SUN.

BUICK 1940, $795
TORPEDO SUPER SEDAN
Model 51 de luxe 4 door 5 pass. touring sedan. Pushbutton radio, heater, defr., air cond., w. w. tires. We have it for $795. Your car down, balance 2 years. Open eves.
3939 WASHINGTON

Buick '39-61 4 Dr. Trk. Sedan
$100 clean savings. Frell best htr.
Today—$549
7405 STONY ISLAND-AV.
SOUTH SHORE BUICK, INC. MID. 6405.

BUICK—'40 Roadmaster conv. cpe.; rad.$950
Buick—'40 Super 4-dr. trk. sed.; rad.. 895
Buick—'40 Special conv. cpe.; clean... 795
Buick—'40 Special 5 pass. cpe.; radio. 775
Buick—'40 Rdmstr. 4-dr. tr. sed.; rad. 950
Buick—'39 Special conv. cpe.; radio... 595
Buick—'39 Special or Century sedan... 549
Buick—'38 Special or Century sedan... 449
Buick—'37 Special or Century sedan... 349
Buick—'36 Special or Century sedan... 250
JAMES LEVY BUICK, 2257 S. MICHIGAN.

BUICK 1940, $595
Special de luxe 5 passenger touring sedan; built-in trunk, heater, elec. clock, tires nearly new. Terms, trade. Open evenings.
4635 WASHINGTON

BUICK—'37 convert. sed.; rad., htr., w. w. tires; Beverly Hills car; chauf. driven; like new; low mileage; priv. owner. Wen. 7671.

Cadillacs Cheap at Felz
CADILLAC—'40 60 Special sedan...$1,185
CADILLAC—'40 Torpedo sedan....... 1,050
CADILLAC—'40 Torpedo coupe....... 1,050
CADILLAC—'39 60 Special sedan....... 860
CADILLAC—'39 Sport sedan.............. 690
CADILLAC—'37 Sport sedan.............. 330
All with radio, heater; 60 Special, Custom design Sport sedan, 6 wheels. F-E-L-Z always sells better CADILLACS CHEAPER. COMPARE F-E-L-Z VALUES. 1132 DIVERSEY-BOULEVARD.

'39 Cadillac 7 Pass. Sed.
8 cyl. model 75; Fleetwood body, black finish; side mounts, white wall tires, radio, front and rear heaters, metal tire covers. Cost new, $3,400. As clean as any 1940 model. Sacrifice at $1,175. Terms.
2317 S. MICHIGAN-AV.

Cadillac '40 Torpedo Sedan
Latest series. Looks identical to 1941. Built-in radio, heater, defroster, white walls. Beau. 2 tone finish, upholstery to match. Priced for quick sale.........$1,075
PETERSEN CHEVROLET
24TH AND MICHIGAN. ALWAYS OPEN.

'40 Cadillac 62 Sed., $895
Torpedo body 8 cyl., white walls; radio, heater, defrosters, chrome wheels, seat covers. Real bargain. Terms, trade.
2317 S. MICHIGAN-AV.

Cadillac '37 7 Pass. Sed., $445
Full 7 pass. with 6 wheels, side mounts, white walls. Built-in radio, htr. $100 dn.
Chevrolet, 24th and Michigan

CADILLAC 60 SPECIAL, $845. MOST GORGEOUS 6 WHEEL; RADIO, HEATER, WH. WALL TIRES; BLACK & CHROME FIN.; LAST '39; ORIG. COST $2,500; NOW, $845. KRUGER, GRA. 2810.

CADILLAC—'35 sed.; like brand new; sidemts.; $195; tms. 7424 Stony Isl. Dor. 5001.

CHEVROLET '39 COUPE
Orig. gunmetal fin., htr. Recond......$395
EVANSTON CARS ARE BETTER CARS.
Chev. Dlr., 1212 Chicago-av. Evanston.

CHEV. '35 SEDAN, $95
Good tires; exc. mech. cond.; real value. CLARK-MAPLE CHEV., 1038 N. CLARK.

CHEV.—'40 Master 2 door trunk sedan; exceptionally clean; only............$519 Stallworth, 7400 Stony Island. H. P. 2500.

CHEVROLET—'38 coupe.....................$225 Needs body work. Mech. O. K. Spec. today. Midway Chev. 55th and State-st.

CHEV.—1940 spec. de luxe town sed., heater. A1 cond. Low mi. Priv. owner. Priced for quick sale. Har. 8680 or Long. 7121.

CHEV.—'36 5 pass. sedan; htr..............$169 Midway Chev. 55th and State-st.

CHEVROLET—'34 sedan.........................$85 McMANUS CHEV. 6640 S. WESTERN.

CHEV.—'40 bus. cpe.; low mi.; sac. account sickness; $475. Connell. 2326 Sunnyside.

CHEVROLET—'37 sedan, trunk, etc.; low mileage; reasonable. 1647 S. Pulaski.

CHEV.—'38 coupe; low mileage...........$345 HART MOTOR CO., 4611 W. MADISON.

CHEV.—'40 sp. mast de l. 4 dr.; ra., h..$595 ROBERTSON BUICK. 1000 S. WABASH.

CHEVROLET—'39 cpe. Unbeatable buy.$375 COOK COUNTY. 1340 W. 63D.

CHEV.—Late '36 de luxe 4 dr. sedan; trunk, heater. Must sell, $225. Hemlock 2767.

CHEVROLET—'40 4 dr. sedan, de l.....$495 Midway Nash, 6052 Cottage Grove.

USED AUTOMOBILES FOR SALE.

GERWIG-NELSON BUICK
'40 Buick 4 dr. sed..$765
HEATER, DEFROSTERS, CLOCK.
'39 Buick 4 dr. sed.. 525
RADIO, HEATER, DEFROSTERS.
'38 Buick 4 dr. sed.. 445
RADIO, HEATER, DEFROSTERS.
'37 Buick 4 dr. sed.. 295
RADIO, HEATER, CLOCK.
'36 Buick 4 dr. sed.. 225
RADIO, HEATER, ETC.
'35 Buick 4 dr. sed.. 145
HEATER, DUAL EQUIPMENT.
'34 Buick 4 dr. sed.. 75
GOOD TRANSPORTATION.
'40 Dodge 4 dr. sed. 645
RADIO, HEATER, DEFROSTERS.
'40 Olds '6' 4 dr. sed. 695
RADIO, HEATER, DEFROSTERS.
'39 Dodge 4 dr. sed. 495
RADIO, DEFROSTERS, HEATER.
'39 Plym. 4 dr. sed.. 495
RADIO, HEATER, TRUNK, ETC.
'39 Olds '6' sedan.. 495
RADIO, HEATER, ETC.
'38 Olds 4 dr. sed... 410
RADIO, HEATER, ETC.
'37 De Soto sedan.. 295
RADIO, HEATER, TRUNK.
200 OTHER BARGAINS LOW DOWN PAYMENT
Gerwig-Nelson Buick
8-4-4-7 SO. ASHLAND

READ THIS AMAZING OFFER
[1] ONLY ONE DOLLAR DOWN.
[2] STATE-CITY LICENSE FREE.
[3] 4 MONTHS FREE SERVICE.
[4] SPECIAL PLAN FOR DRAFTEES.
HERE IS THE FINEST OFFER EVER MADE TO THE USED CAR BUYER. YOU TAKE ABSOLUTELY NO CHANCE.
'33 Dodge sed..$ 65 | '37 Ford sedan...$215
'35 Ford sedan. 145 | '36 Buick sedan.. 245
'37 Buick sedan 345 | '39 Buick sedan.. 495
'36 Ford sedan. 165 | '37 Plym. sedan.. 265
'35 Dodge sed.. 185 | '34 Chev. sedan.. 125
'35 Chev. sedan 165 | '37 Laf. sedan... 265
'35 Plym. sed.. 165 | '37 Buick op. cp. 365
'35 Olds sedan. 185 | '38 Pack. cl. cv. 485
EVERY CAR IN PERFECT CONDITION. MICH.-AV. DIST. 200 OTHERS.
2209 S. MICHIGAN
OPEN EVES. AND SUN. CALumet 3611.

CHEVROLET—1940.
—$495—
4 DOOR SPORT SEDANS.
Beautiful finish; like new interior; America's leading car at the lowest price ever. Come in today; you'll buy it.
RUBY CHEVROLET, INC.
"America's Largest Chevrolet Dealer."
7158 STONY ISLAND. FAIRFAX 9600.

Chev. '39 Trunk Sedan, $385
YOUR CAR OR $45 DN., BAL. 20 MOS.
Popular 4 door sport master 85 de l.; heater, dual access.; spotless dark green finish and perfect interior. Cannot be duplicated at our price. More than 300 other quality cars at lowest prices in the city.
Clark-Maple Chevrolet
1038 N. CLARK. ALWAYS OPEN.

CHEV. '36 SEDAN, $195
Beautiful finish. Factory built in trunk, etc. This car is in the very best of cond. Come in and see. Your car or $35 dn., bal. $13.85 per month.
MIDWAY CHEVROLET CO.
6522 COTTAGE GROVE. MID. 3500.

Chev. '38 Sedans...$335
We have two of these models, 4 door de luxe sedans with trunks, heater, and defroster. Low mileage. See it today.
CHICAGO AV. CHEVROLET
CHICAGO-AV. AT AUSTIN-BLVD.

Chev. '40 Twn. Sed.$525
Beautiful maroon finish, knee action. Many accessories, de luxe equipment. Low mileage. A demonstration will convince you.
CHICAGO AV. CHEVROLET
CHICAGO-AV. AT AUSTIN-BLVD.

Chevrolet '38, $385
Latest master 4 door trk. sedan; built-in trunk, rad., htr., etc. Beaut. black fin.
DODGE—BENDER-RIEGER, INC.—PLYM.
933 Washington-blvd.

Chev. '40 Conv. 5 Pass. Coupe
Equipped with white walls, clock, and all Special de luxe equip. Original finish with black top, tan leather upholstery. Priced for a quick sale.
Chevrolet, 24th and Michigan

Chev. '40 D. L. 4 D. Sed., $565
Special de luxe equipment. Heater and defroster; push button radio. $100 down.
Chevrolet, 24th and Michigan

'40 CHEV. CONV.—$695
5 PASS. CLUB COUPE. LIKE NEW.
2246 S. MICHIGAN

CHEVROLET '39 CPE., $375
Looks and runs like new.
OPEN EVENINGS.
2020 S. MICHIGAN-AV.

'35 Chevrolet Coach........$125
RADIO, HEATER, GOOD CONDITION.
Lynch Buick, 5330 Irving Pk.

CHEV.—'41 Master de luxe coupe; knee action; rad., htr., fog lights; hardly driven. Big discount. Terms-trade. 7717 Halsted.

CHEVROLET—'36 sedan; htr.; needs little work; $125. 738 Diversey.

CHEV.—'39 5 pass. sedan. Except. clean. Special Sunday, $395. 738 Diversey.

CHRYS. 1940, $645
CUSTOM WINDSOR
De luxe 5 pass. 6 cyl. tour. sedan. Push-button radio, heater, defrosters, w. w. tires. A beautiful one owner car. Just like brand new. We have it for only......$645 Your car down, balance 2 years. Open eves.
3939 WASHINGTON

CHRYSLER 1937, $267
4 door sedan; radio, heater, overdrive, trunk. One-owner car. See this one.
WEST SIDE BUICK
4666 Washington-blvd.
NORTHEAST CORNER.

Chrysler '38 4 Dr. Trk. Sedan
Rad., htr., overdr. One owner. Save $100.
Today—$349
SOUTH SHORE BUICK, INC.,
7320 STONY ISLAND. MID. 6404.

'40 Chrys. Windsors-Royals
SOME WITH RADIOS, HTRS., OVERDRS. 5 TO PICK FROM—BIG SAVINGS.
Bud Chappell, Chrys.-Plym.
6200 S. WESTERN

Chrys. '38 Custom Imperial
4 dr. trg. sedan. Overdrive, radio, heater and defroster; 6 wheels, side mounts. Original black finish. Very low mileage. Original cost $3,570. Priced for quick sale.
Chevrolet, 24th and Michigan

Chry. FLUID DRIVE Sd.
This '39 4-dr. sedan also has overdrive, rad., htr., defrost.; a low mil. one-owner car; must be seen to be appreciated; $525. COLUMBIA MOTORS, 2737 N. CICERO.

CHRYS.—ROYAL '39 4 DR. TRK. SED.$495 Radio, large heater, etc. Terms trade. 3535 IRVING PARK-RD.

DE SOTO—'37 4 door trk sedan........$195 DODGE DEALER 5719 BROADWAY.

DE SOTO—'37 4 dr. trk. sed.; rad., htr..$265 Franklin Weber Pontiac. 6115 N. Clark.

DE SOTO—'39 de l. 4 dr. sed.; very low mileage; at sac. Delaware 0810.

DODGE—'36 4 dr. sedan; radio, heater; cash, terms or trade. 329 N La Vergne.

DODGE—'39 de luxe sed.; low mil.......$465 OLDS. DEALER. 661 N. LA SALLE.

USED AUTOMOBILES FOR SALE.

BUY NOW AND SAVE
'40 Buick 4 dr. sed.$675
RADIO, HEATER. SAVE $200.
'41 Chrys. Windsor.$995
4 DR., RADIO, HTR.; USED. SAVE $350.
'41 Buick sedane'te.$975
Special de luxe; radio; used. Save $300.
'40 Olds 4 dr. sed...$795
HYDRAMATIC, RADIO. SAVE $200.
'40 Olds club cpe...$775
TORPEDO, RADIO, HTR. SAVE $200.
'40 La Salle Torp'o.$895
4 DR., 52, RADIO, HTR. SAVE $200.
'40 Packard 5 pass.$595
DE LUXE; RADIO, HTR. SAVE $250.
'39 Olds 4 dr. sed...$425
DE LUXE; RADIO, HTR. SAVE $175.
'39 Chrysler sed ...$475
DE LUXE, 6, RAD., HTR. SAVE $150.
'38 Chev. de l. sed..$345
A BEAUTY; FULLY EQUIPT. SAVE $100.
'37 Olds 4 dr. sed...$265
A BEAUTY; FULLY EQUIPT. SAVE $150.
250 OTHER BARGAINS
NAME YOUR OWN TERMS
RELIABLE MORTORS
2247 S. MICHIGAN

EMIL DENEMARK
Authorized Buick Dealer
1940 BUICK 81 Trunk Sed., htr., rad.$925
1940 BUICK 76S Club cpe., htr., rad. 895
1939 BUICK 81 tk. sed., htr., rad., 6 w. 625
1938 BUICK 81 trk. sed., htr., rad. 475
1937 BUICK 81 trk. sed., htr., rad... 375
1939 CADILLAC trk. sed., htr., 6 w. 775
1939 DE SOTO trk. sed., htr., rad... 525
1939 FORD trk., sed., htr., rad....... 445
1939 LA SALLE trk. sed., htr., rad. 625
1939 LINCOLN Zeph. sed., htr., rad. 625
1939 MERCURY 4 dr. sed., htr., rad. 575
1939 NASH trunk sed., rad., htr..... 525
1940 PACKARD 120 Cl. cpe., htr., rad. 775
1938 PACKARD trk. sed., heater..... 425
1936 PACKARD trk. sd., htr., rad.,6 w. 275
1936 PACKARD trk. sed., rad., 6 w... 275
1939 PONTIAC tr. sed., htr., rad..... 545
75 other cars to choose from
3910 OGDEN-AV.

HERE'S A BARGAIN
1938 Cadillac "65" 5 pass. 4 door trunk sedan in black with radio, heater, white-wall tires and sidemounts.
$645
CADILLAC
HIGHLAND PARK BRANCH
106 S. 1st-st. HOL. 6700, H. P. 3442.

DODGE 1940, $575
Latest 5 passenger touring sedan; trunk, radio, heater, defrosters, electric clock; just like brand new. We have it for only..$575

DODGE 1939, $445
5 pass. tour. sedan; trunk, built-in radio, heater, defrosters, blast horns. This car will pass for new. We have it for only....$445 Your car down, balance 2 years. Open eves.
3939 WASHINGTON

DODGES 1940 DODGES
BRAND NEW 4 DR. SEDANS
CHOICE OF COLORS
Sacrifice—Big Discount
MURPHY-DODGE DEALER
2650 N. CICERO-AV.

DODGE '37 SEDAN
Maroon. Must sell to make room.
Cut to $235
PACKARD-CHICAGO
24th and Michigan. Calumet 7413.

DODGE '38, $365
Latest de luxe coupe; heater, dual equip., etc. Beaut. black fin. Runs perfect.
DODGE—BENDER-RIEGER—PLYM.
933 Washington-blvd.

7 PASS. SEDAN
1940 Dodge 7-Pass. Sedan, beau. Flight Gray, prev. owned by prominent south side family. Radio, heater, orig. cost over $1,300. Will sell at a bargain. LANAHAN, INC. 2522 and 2542 Michigan.

'41 DODGE CLUB, $895
COUPE; RADIO, HEATER, FLUID DRIVE.
2246 S. MICHIGAN

DODGE—'39 DE LUXE SEDAN, ONLY..$445 Trunk, mohair upholstery, large heater, bumper guards, etc. Not a mar on it. Your car down, balance two years. 3535 IRVING PARK-BLVD.

Dodge '36 D. L. 4 D. Sed., $215
Built-in trunk, heater, defroster. $20 dn.
Chevrolet, 24th and Michigan

DODGE '37 SEDAN, $285
4-door trunk touring, radio, htr.
2020 S. MICHIGAN-AV.

'36 DODGE SEDAN........$175
4 DOOR TRUNK. VERY CLEAN.
Lynch Buick, 5330 Irving Pk.

Dodge '37 De L. 4 D. Sd., $295
Red Hot Sale—100 cars to choose from. 1019 Davis-st., Evanston. Rog. Pk. 2074.

DODGE—'37 sedan, $245; $5 down. License financed free. City Auto, 1718 S. State.

DODGE—'36 4 DR. TRUNK SED.........$185 Your choice of two at the price. Also 175 others, all makes, types, prices. AJAX-OLDS. 7800 STONY ISLAND.

Dodge '37 De L. Sedan, $269
4 dr., radio, heater, black mohair. McFarland Keenan Buick, 1243 W. 63d.

DODGE—'39 5 pass. coach; trunk, radio, htr. Exc. cond. Barg. Draftee must sell. See at 7225 Exchange-av. Wabash 0173.

DODGE—1936 4 DOOR SEDAN, $185. FULLY SERVICED; $20 TO ½ DOWN. KELLY, CHRYSLER, 940 N. CLARK.

'38 DODGE 4 door sedan..................$385 Heater, built-in trunk, etc.; perf. cond. Chrysler Dlr., 6051 Cottage Gr. Mid. 4202.

DODGE—'40 4 dr. sedan. Radio, heater; dark green fin. Will trade. See this beau. car at once. Only $498. 738 Diversey.

DODGE—'40 5 pass. sedan. Very clean. Spec. at $545. Burke. 2345 S. Michigan.

DODGE—1936 4 dr. de luxe trk. sed.; radio, htr., A-1. Only $195. 3333 N. Ashland-av.

DODGE—'36 4 dr. trk. sed.; rad., htr..$245 Franklin Weber Pontiac. 6115 N. Clark.

DODGE—'36 4 door sedan...................$165 WENZEL MOTORS. 1143 DIVERSEY.

FORD—'40 tudor "85" de l..........$165 dn.
FORD—'40 coupe "85" de l..........$150 dn.
Also 175 otherfs, all makes, types, prices. AJAX-OLDS. 7800 STONY ISLAND.

Ford 1937 Sedan De L., $195
Red hot sale; 100 cars to choose from. 1019 Davis-st., Evanston. Rog. Pk. 2074.

FORD—'37 5 pass. trunk sedan; radio, heater; very clean.......................$265 WARNER. 958 Diversey, cor. Sheffield.

FORD—1940 TUDOR, FORDORS, COUPES; radios, heaters; like new...............$465 LAWDER BROTHERS, 6900 VINCENNES.

FORD—1940 de luxe tudor; A1 cond.; low mileage; $535; private. Buck. 1893.

FORDS—WHOLESALE PRICES. TAUBER'S, 4601 MILWAUKEE.

FORD—'37 4 dr. de luxe sed., rad., htr., etc. Selling acct. draft. Office. 3501 Jackson-bl.

FORD—'37 sedan ....$245 Nelsen-Hirschberg Ford, 5133 Irving Park.

FORD—'36 2 dr. touring sedan. Must sell $135. 2500 Washington-blvd.

FORD—'35 de luxe sedan; very clean; all set to go; $75. 3039 Sheffield-av.

FORD—'36 Tudor sedan ....$115 DODGE DEALER 5719 BROADWAY.

FORD—'36 5 pass. sed.; rad., htr.......$139 Midway Chev. 55th and State-st.

FORD—'37 "85" tudor; rad., htr........$179 Midway Chev. 55th and State-st.

FORD—'38 trk. sed.; perf.; special buy..$275 6050 N. WESTERN. ROGERS PK. 0778.

FORD—'36 trk. sed.; good cond.; runs perf. Must sell, $149. 738 Diversey.

FORD—'37 conv. coupe. Radio, htr.; new top, new paint; $295. 738 Diversey.

FORD—'35 sedan; radio, htr. Really runs good. Today only, $75. 738 Diversey.

FORD—'30 COUPE; also Ford '31 ½ ton panel. CHEAP. 834 MILWAUKEE-AV.

USED AUTOMOBILES FOR SALE.

M-U-R-P-H-Y
AMERICA'S LARGEST EXCLUSIVE
DODGE DEALER
1914—Dependability—1941
SHOP HERE!
COURTEOUS SALESMEN TO HELP YOU.
'40 CHEV. Sedan...$445
'39 DODGE Sedan.. 395
'40 PLYM. Sedan... 475
'39 PLYM. Sedan... 385
'35 FORD TRUNK SEDAN....$75
'35 DODGE TRUNK SEDAN.. 95
'35 CHRYSLER 6 TRK. SED. 95
'35 TERRAPLANE 6 SED..... 95
'34 PLYM. DE LUXE COUPE 75
'37 FORD Sedan...$195
'37 DODGE Sedan.. 195
'36 DODGE Sedan.. 165
'36 PLYM. Sedan... 145
ALSO BUICKS, FORDS, MERCURYS, LAFAYETTES, PONTIACS, PACKARDS, DE SOTOS, NASHS AND OTHERS.
150 BARGAINS
YOUR CAR OR 10% DOWN
2720 N. Cicero
OPEN EVENINGS UNTIL 10.

NO MONEY DOWN
IF YOU HAVE A JOB.
7 Day Driving Trial
State-City License Free
90 Day Free Service
'33 Nash sed...$465 | '36 Olds. sedan...$195
'39 Olds. sed... 475 | '36 Pontiac sed... 195
'35 La Salle sed 145 | '40 Mercury 4 dr. sed.
'36 Chev. sedan. 195 | '37 Pontiac sed... 295
'35 Chev. 2 d. s. 125 | '37 Buick sedan... 335
'37 Plym. coupe 265 | '39 La Salle sed. 495
'36 Ford sed... 145 | '33 Graham sed.. 85
'37 Olds. sedan. 295 | '36 Packard sed.. 195
'36 Chrys. Air s. 195 | '37 Packard sed.. 275
'37 Plym. sed... 275 | '36 Linc-Zeph. s.. 195
'40 Chrys. sed.. 645 | '40 Pack. 120 sed.
'39 Dodge sed.. 495 | '39 Buick sedan.. 465
'36 Plym. sed... 195 | '39 Plym. sedan.. 445
'37 Stude. sed.. 295 | '38 Graham Super.
'37 Chrys. sed.. 295 | '35 Buick sedan.. 195
'36 Ford coupe. 185 | '34 Buick 7 pass. 195
200 OTHER CARS
MAYER MOTOR SALES.
2235 S. MICHIGAN

For a Chrysler or Plymouth
SEE MARTIN J. KELLY
GET THE BEST BUY
Small down payment. 24 mo. to pay.
'39 Chrys. de luxe 4 dr. A beauty.....$545
'38 Chrys. New Yorker Spec. Lots of equip... 395
'37 Chrys. 4 dr. sed. Rad., htr........ 245
'39 Plymouth 4 door sedan.............. 395
'38 Plymouth 4 dr., sed. A beauty.... 345
'37 Plymouth 5 passenger sedan....... 245
Let's do business at lowest price now.
940 N. Clark—Moh. 4464

FORD—
BIG BARGAIN SALE
165
CARS, ALL MAKES
We are overstocked and making big price reductions for a short time to reduce this stock. This is your chance to pick a bargain from a reliable dealer.
C. ZEPP
2950 LAWRENCE. JUNIPER 8310.

FORDS. SEE
STALLWORTH
'36 Ford Tudor—Rad., htr. Special....$159
'37 Ford "60" Tudor Tour.—Very clean 229
'36 Ford Fordor—Spec. leather uphol. and overhauled motor. Only...... 189
'32 Ford Tudor................................ 39
ALSO '40, '39, '38, '37 MODELS. COUPES, SEDANS, TUDORS, all like NEW.
ALL CARS SOLD $5 DOWN
7400 STONY ISLAND. HYD. PK. 2500.

'39s-FORDS-'40s
TUDORS, FORDORS, COUPES. 31 TO CHOOSE FROM. PRICED FROM $395.
J. A. LAVERY
6529-6127-6143 COTTAGE GROVE.

FORDS. FORDS. FORDS.
BRAND NEW
1940 FORDS AND MERCURYS.
BIG DISCOUNT
RAY TENNES, FORD DEALER.
2451 N. SACRAMENTO-AV.

FORD '40, $577
De luxe 85 tudor; radio, heater; dark green finish; like new; tires show no wear. See it today.
HILL MOTORS-PACKARD
640 MADISON-ST. OAK PARK.

FORD 1940 CONV. CPE.
De luxe; pushbutton radio, heater, w. w. tires, clock, blue finish, tan leather upholstery. Cannot be told from new. Save $395 from original price.
ROMY-HAMMES FORD DEALER.
2515 S. MICHIGAN. CALUMET 3131.

FORD '38 5 P. SED., $325
Model 85, de luxe equipped. Looks and runs like new.
2020 S. MICHIGAN-AV.

FORD—'38 coupe; very low mileage; beaut. gray finish; custom radio, heater; perfect tires. A real buy at.......................$295 BROADWAY CHEVROLET. 6330 BROADWAY. Just south of Devon.

Ford '40 "85" Tudor, $485
Hoeffel-Goy, 1711 W. 95th

'37 FORD 85 SED., $175
2 dr. sedan that's in very nice shape. STUDEBAKER Branch, 3000 LAWRENCE.

FORD—1939—De luxe 2 door sedan; radio, heater and clock; $325 cash Call Mr. J. Wyle at Yards 5600.

Graham Sed., $385
Latest 1938, 6 cyl. 4 dr. 5 pass. trk. sed. Heater, defroster; terms; open eves.
4635 WASHINGTON

HUDSON '40, $545
De luxe 4 door 5 passenger touring sedan; airfoam cushions, trunk, radio, heater, defroster, w. w. tires; beautiful finish like new. We have it for......$545 Your car down, balance 2 years. Open eves.
3939 WASHINGTON

Hudson—Brand New
1940 SEDAN.
$450 DISCOUNT
1940 "6" SEDAN; A BEAUTY, $595.
KELLY CHRYSLER
940 N. CLARK

Hudson '40 De L. 6 Sed., $495
Full 5 pass., htr., defr. Low mi. $100 dn.
Chevrolet, 24th and Michigan

HUDSON—'41 2 dr. Commodor 6; used; blue and gray finish; rad., htr., w. w. tires; prac. new; will sac.; drafted. 2453 W. 71st.

HUDSON—'40 4-dr. Country Club 6 cyl. sed.; all equip.; pract. new thruout; sac....$585 1647 S. PULASKI. CRAWFORD 1647.

HUDSON—'39 de luxe coupe..............$395 MIDWEST AUTO. 2240 S. MICHIGAN.

HUP—'33 sedan; good condition; cheap. Call Mansfield 5227 after 6 p. m.

LA SALLE 1939, $547
4 door trunk sedan; radio, heater, defroster, white wall tires.
WEST SIDE BUICK
4666 Washington-blvd.
NORTHEAST CORNER.

'39 La Salle Club, $625
5 pass. coupe; radio, htr., w. w. tires.
2246 S. MICHIGAN

LA SALLE '38 SEDAN, $345
De luxe touring, radio, heater.
2020 S. MICHIGAN-AV.

LA SALLE—1939 4 door trunk sedan. Radio, heater. Like new. $565. 2755 W. Madison.

USED AUTOMOBILES FOR SALE.

PEOPLES PONTIAC
AUTH. PONTIAC DEALER
Cleanest Cars in Town
'40 NASH 4 dr. trk. sed.....................$597
'40 DODGE luxury liner sedan........ 597
'40 CHEV. de luxe sedan................ 567
'40 PONTIAC de luxe 6 cyl. sedan.... 627
'40 PACKARD "120" de l. sedan...... 745
'40 PLYMOUTH de luxe 4 dr. sedan.. 567
'40 PONTIAC torpedo 4 door sedan.. 787
'39 PONTIAC de luxe 6 cyl. sedan.... 497
'39 DODGE luxury liner sedan.......... 467
'39 PLYMOUTH 4 door de luxe sed.. 447
'39 CHEVROLET de luxe sedan........ 447
'39 HUPMOBILE 6 cyl. 4 dr. sedan.. 427
'38 DODGE de luxe 4 dr. trunk sed.. 387
'38 GRAHAM super 4 door sedan...... 387
'37 PONTIAC de luxe 6 cyl. sedan.... 327
'37 BUICK 4 door sedan.................. 327
'37 FORD de luxe sedan.................. 267
'37 HUDSON TERRA. 4 dr. sedan...... 245
'37 DODGE 4 door sedan.................. 277
75 OTHER CARS TO CHOOSE FROM.
MOST CARS HAVE RADIOS, HEATERS.
Terms to suit you; 24 months to pay.
3152 Ogden
JUST EAST OF KEDZIE.
Rock. 4060. Open eves. and Sunday.

NO MONEY DOWN
IF YOU HAVE A JOB.
30 DAY DRIVING TRIAL.
LICENSES FINANCED FREE.
'39 Buick sed...$535 | '37 Buick sedan..$345
'36 Chev. sed... 195 | '40 Buick sedan.. 695
'39 Pont. cn. cp.Brg. | '39 Chev. sedan.. 445
'39 Dodge sed.. 495 | '38 Chev. sedan.. 345
'31 Ford A vic. 45 | '40 Dodge sedan.. 575
'36 Dodge sed.. 240 | '37 Dodge sedan.. 295
'37 Ford sedan. 195 | '37 De Soto sed. 295
'40 Ford sedan. 495 | '36 Ford sedan... 175
'40 Pac. 6 op. c. 675 | '36 Pont. coupe.. 225
'38 Olds. 6 sed. 415 | '36 Lafayette sed. 195
'36 Olds. 6 sed. 245 | '39 Olds. sedan.. 475
'37 Pont. sedan 335 | '36 Pont. 6 sed.. 245
'39 Pont. 6 sed. 515 | '38 Ford sedan.. 325
'39 Merc. sed.. 445 | '36 Plym. sedan.. 195
'35 Plym. sed.. 145 | '39 Plym. sedan.. 465
'37 Plym. sed.. 275 | '37 Pack. sedan.. 275
'34 Ford sedan. 45 | '35 Chev. sedan.. 145
'38 Pack. sed.. 395 | '37 Chev. sedan.. 265
SOME WITH RADIOS AND HEATERS.
3940 GRAND
1 blk. east of Crawford, cor. Harding-av.
SPA. 3940 Open Eves.-Sun.

BROADWAY BUICK
'39 Buick 46 de l. coupe..$525
'40 Ford 85 trunk sedan.. 495
'39 Plym. de l. trk. sedan 445
'39 Dodge 4 d. trk. sedan 495
'39 Chev. Mast. de l. sed.. 445
'39 Pontiac 6 trk. sedan.. 525
5701 BROADWAY

LA SALLE 1939
Attractive 5 pass. 4 door trunk sedan, in deep green with radio and heater. On sale at only
$595
CADILLAC
EVANSTON BRANCH
1810 Ridge-av. Rogert Park 7100.

La Salle '37 Opera Cpe., $345
6 wheels, side mounts, white wall tires, heater and defroster. Only $50 down.
Chevrolet, 24th and Michigan

LA SALLE—'37 4 dr. sedan..........$345 Oak Park Buick, 630 Madison, Oak Park.

LINCOLN 1937
7 passenger town car in dark green with heater and side-mounts. A very good car.
$295
CADILLAC
CHICAGO BRANCH
2258 S. Michigan. CALumet 4185.

'40 Lincoln-Zephyr
—$895—
4 door sedan with radio, heater, whitewall tires. Stock No. 240. An unconditional guarantee for 30 days, parts and labor. A real buy. Drive this high class automobile.
Litsinger Motor Co.
925 W. JACKSON-BLVD.

Linc.-Zephyr '37, $265
Latest 4 door trunk sedan; radio, heater; wh. w. tires, etc. Runs perfect; a real buy!
DODGE—BENDER-RIEGER—PLYM.
933 Washington-blvd.

Lin.-Zeph. '39 D. L. Sd., $575
4 door touring; overdrive, radio, htr. Defrosters; low mileage, $125 down.
Chevrolet, 24th and Michigan

Lincoln-Zephyr '38, $445
Coupe. Beautiful finish. Like new. Radio, heater, whitewall tires.
3520 ARCHER-AV.

'41-'40-'39 Linc. Zephyrs
'41 4 door sedan. Slightly used. Also 6 '40, '39 sedans and club coupes. Most have radios, overdrives, heaters. Sacrifice.
E. C. SCHNEIDER, 4525 MADISON-ST.

LINC. Zeph.—'40 4 dr. sed.; black finish; w. w. tires, radio, htr. Priv. terms. $775. National 0846 days. Capitol 0947 eves.

LINCOLN ZEPHYR—'40 sedan; radio, w. w. tires; writ. new car guar.; any reas. offer. YARDS MOTORS. 5212 S. ASHLAND.

LINCOLN-ZEPHYRS—'40s, '39s, '38s; choice of colors; with radios, htrs., etc.; bargains. Wright. 1101 N. Clark-street.

'38 LINC.-ZEPHYR—4 dr. sed............$295 NELSON CHEVROLET, 1002 DIVERSEY.

Mercury '39 4 Dr. Trk. Sedan
Rad., htr., seat cover. Lifeguard tubes.
Today—$499
7405 STONY ISLAND-AV.
SOUTH SHORE BUICK, INC. MID. 6405.

Mercury '39 sedan, $495
Radio, heater, w. w.; seat covers.
Dodge-Plymouth Dealer
3210 W. Jackson-blvd.

1940 MERCURY SEDAN
Radio, heater. Car No. 348.
—$625—
Litsinger's, 925 W. Jackson

MERCURY '40 SEDAN, $695
Beaut. Como blue 5 pass. 2 dr.; heater; exc. tires; looks and runs like brand new.
SNOW BROS.
FORD DEALERS SINCE 1914.
1027 SOUTH-BOULEVARD, OAK PARK.

MERCURY—'39 4-DR DE L. SEDAN. Beau. aircruiser red; radio, heater............$517 LANAHAN, INC. 2522 and 2542 Michigan.

MERC.—'40 4 dr. sed.; rad., htr., seat covs., w. w. tires; any reas. offer; writ. new car guar. YARDS MOTORS. 5212 S. Ashland.

MERCURYS—'40s, 39s, de luxe sedans, with radios, heaters; spotless thruout; mech. A-1; bargains. Wright. 1101 N. Clark-street.

MERCURY—'39 4 dr. sed. This exceptionally clean car, No. 1444, only $499 full price. Stallworth, 7400 Stony Island. H. P. 2500.

MERCURY '40—4 dr. town sed.; fully equip. Sacr.; pri. pty. 6226 Champlain. Dor. 2896.

NASH '37 4 DR. SPORT SED.
Sparkling original finish; 2 tone broadcloth upholstery. Large weather-eye leather defroster. Factory push button radio, overdrive, large trunk. Priced to sell quick, at $45 down; $19.12 per month.
Montgomery Motor Sales
OLDSMOBILE DEALER.
2300 MADISON. MONROE 5900.

'37 Nash-Lafayette, $250
4 dr. sedan with radio, heater, white wall tires. In very fine condition throughout. STUDEBAKER LOT, 4656 MADISON.

NASH—'38 4-dr. sed.; fine cond.; new brakes and battery; Motorola radio; heater; $350. Ravenswood 9645 or Victory 2900.

NASH—'36 2 door sedan; perfect condition; must sacrifice; private party. Summit 230.

OLDSMOBILE—'35 4 dr. trk. sed.; r., h..$139 Midway Chev. 55th and State-st.

OLDS.—'36 coupe; orig. finish; r., h....$179 Midway Chev. 55th and State-st.

USED AUTOMOBILES FOR SALE.

IF IT "SPARKLES" IT'S A "RUBY"
USED CAR SPECIAL
'33 NASH SEDAN.........................$75
Side mounts; good mechanical condition; ride control; heater, etc.
'33 CHEVROLET SEDAN $75
Clean; runs good.
'34 FORD FORDOR $95
Radio; heater; good paint.
'35 CHEVROLET COACH $100
Radio; heater. A real buy.
'34 PONTIAC 4 DR. TRK. SEDAN..$125
Side mounts; good tires, etc.
'34 DODGE 4 DOOR SEDAN $125
Side mounts. A real buy.
'35 DODGE COUPE $125
Clean and ready to move.
'35 PLYMOUTH 4 DR. TRK. SED....$145
Heater. Good running conditon.
'35 FORD TUDOR $145
Radio; heater. Excellent conditon.
'36 PLYMOUTH 2 DR. SEDAN $175
Radio; heater; good appearance and conditon. See it today.
'36 DODGE SEDAN $195
Radio; heater. Good running cond.
'36 DODGE 4 DR. TRK. SED..........$225
Radio; heater; new paint.
'37 STUDE. COUPE.........................$225
Radio; heater. Don't pass this one at this price.
'37 GRAHAM COUPE $245
Radio; heater; supercharger; excellent motor and condition.
'37 TERRAPLANE 4 DR. SED.........$245
Clean car. Runs perfect.
Ruby Chevrolet, Inc.
"America's Largest Chevrolet Dealer."
7158 Stony Island

BIRD-SYKES
ESTABLISHED 38 YEARS
'40 BUICK 4 door sedan...........$695
'39 BUICK model 41 sedan....... 545
'38 BUICK model 41 sedan....... 395
'40 CHEVROLET 5 pass. coach.. 495
'39 CHEVROLET 5 pass. sedan.. 395
'40 CHRYSLER New Yorker sed. 895
'40 CHRYSLER Royal "6" sedan 645
'39 CHRYSLER 4 dr. sedan....... 495
'40 DODGE 5 pass. tour. sedan.. 595
'39 DODGE de luxe sedan......... 495
'40 HUDSON 6 cyl. coupe......... 495
'40 HUDSON custom sedan....... 595
'40 LA SALLE torpedo sedan.... 845
'39 LA SALLE sport sedan....... 595
'40 OLDS. 6 cyl. tour. sedan.... 595
'39 OLDS. 6 cyl. 4 dr. sedan.... 495
'40 PLYMOUTH tour. sedan..... 545
'39 PLYMOUTH tour. sedan...... 395
'40 PONTIAC 6 tour. sedan...... 595
'39 PONTIAC 6 tour. sedan..... 495
'40 PACKARD 6 4-dr. sedan.... 645
'39 PACKARD opera coupe...... 545
'39 STUDE. 6 sport sedan........ 445
Your car down Op. Ev.-Sun.
300 MORE TO CHOOSE FROM IN THE
Bird-Sykes Building
2215 S. MICHIGAN

DEALERS, ATTENTION!
150 USED CARS WHOLESALE.
Chevrolets, Plymouths, Dodges, Buicks, Fords, Olds, various other makes and models from 1931 to 1940. Lowest prices. MURPHY-DODGE DLR., 2720 N. CICERO.

200 PERFECT cars drastically reduced. Nothing down if employed. Immed. delivery. CHICAGO MOTORS. 8106 S. HALSTED.

OLDSMOBILE—
FOR FINER VALUES IN OLDSMOBILES
SEE AN AUTHORIZED
OLDSMOBILE DEALER
He is better prepared to give you a finer, cleaner car because it is his business to know and service the cars he is selling.
SEE ANY OF THE OLDS. DEALERS LISTED BELOW FOR THESE SPECIALS.
'40 SEDAN $675
'39 SEDAN $495
'38 SEDAN $425
'37 SEDAN $335
'36 SEDAN $245
Also Many Others
All Makes and Models
LOW COST
GMAC Finance Plan

—SOUTH—
AJAX AUTO CO., 7800 Stony Island-av.
MAY MOTOR SALES, 7417 S. Halsted.
JOS. J. GALLAGHER, 6415 S. Western-av.
W. A. MACK, 1500 W. 95th-st.
HERBERT-MORGAN MOTOR SALES, 6044 Cottage Grove-av.
DAVIS MOTOR SALES, 26th and Michigan-av.
CHICAGO AUTO BODY, 5051 S. Western-blvd.

—NORTH—
BEL-PARK MOTORS, 2929 N. Cicero-av.
DIVERSEY MOTOR SALES, 801-19 Diversey-blvd.
SHEAIR-WEHMAN MOTORS, 2015 Irving Park-rd.
STEELE MOTOR CO., 2484 Milwaukee-av.
LAKE SHORE MOTORS, 1019 Chicago-av., Evanston.
NORTHMORE MOTORS, 3015 W. Lawrence-av.
NORTOWN AUTO SALES, 6501 N. Western-av.

—WEST—
PARKWAY AUTO SALES, 5207-11 W. Cermak, Cicero.
MONTGOMERY MOTOR SALES, 2300 Madison-st.
E. J. PILLINGER MOTOR CO., 4700 Washington-blvd.

OLDS 1939, $445
Small 6 cyl. business coupe. Radio, Heater, defr. erms. Trade. Open evenings.
4635 WASHINGTON

OLDS '37 SED., $325
Best buy in Chicago; radio, htr.; de luxe equipt.
KAILER YOUNGQUIST
Olds Dealers. 5043 Broadway.
Open till 10 p. m.

OLDS '40 SEDAN, $595
6 cyl. model 70, de l.; rad., htr.; terms.
M. & R. MOTOR SALES
3956-4001 W. GRAND.

Olds '39 De L. 6 Coupe, $465
Popular 6 cylinder de luxe model 70 with complete accessories and extras; new in appearance and cond.; real Olds. bargain. CLARK-MAPLE CHEV., 1038 N. CLARK.

Olds. '39 De L. 4 D. Sed., $465
Built-in trunk, heater, defroster, $100 dn.
Chevrolet, 24th and Michigan

OLDS. 1940 TORPEDO SEDAN. RADIO, HEATER, FOG LIGHTS. PRACTICALLY BRAND NEW. $785. F-E-L-Z. 1132 DIVERSEY-BLVD.

Olds. '38 De Luxe Sed., $385
4 door trunk; htr., defr. $85 down.
Chevrolet, 24th and Michigan

Olds '38 De Luxe Sed., $395
Beaut. car, fully equpd.; radio, htr., defs., trk., etc. Your car down; 2 year terms. INDEPENDENT MOTORS. 2700 W.Madison

'38 OLDS. SEDAN, $365
Has radio, heater, trunk; splendid cond. STUDEBAKER LOT, 4656 MADISON.

OLDS.—'36 2-dr. sed., 6 cyl.; clean; motor, tires perf.; $265; $115 cash, take over loan on bal.; $15 mo. 7047 S. Justine. Ste. 9690

OLDS.—'39 6 cyl. opera coupe; radio, htr.; excellent cond. Wright. 1101 N. Clark-st.

OLDS.—'35 4 dr. sedan. Only..........$169 ROYAL SALES. 2524 or 2515 Milwaukee.

OLDS.—'40 custom cruiser; radio, etc. $795. Olds. Dealer. 4624 Washington-blvd.

OLDS.—'34 4 dr. sed. 6 cyl. Looks, runs like new. Hurry. $110 738 Diversey.

OLDS—'38 4 dr. trunk sed.; radio, htr.; except. car. Rdy. to go. $135. 738 Diversey.

OLDS.—1935 4 dr. sedan; perf. run. cond.; $65 cash or trade for ofc. eqp. Cap. 3487.

OLDS.—'40 custom cruiser; radio, etc., $795. Olds. dealer. 4624 Washington-blvd.

OLDS.—'36 "6" 4-dr. trunk sedan; radio, heater; priv. party; $265. Laf. 3327.

OLDS.—'35 4 door sedan; radio, heater; top condition; sacrifice. Rockwell 2537.

OLDSMOBILE—1940 70 sed.; rad., htr., defr.; exc. cond.; priv. Buck. 8098 aft. 6 p. m.

USED AUTOMOBILES FOR SALE.

CLEARANCE
ON LOW PRICED CARS
$45 to $195
'37 WILLYS 4-dr. sed.; htr., etc......$135
'36 CHEV. 5-pass. trk. comp. sed.... 195
'36 FORD 5-pass. sed.; very clean.... 185
'36 PLYM. 5-pass. sed.; best cond.... 175
'35 CHEV. cpe.; dark green finish.... 125
'35 OLDS. "6" 4-dr. trk. sed.......... 175
'35 GRAHAM 5-pass. sed.; runs good 95
'34 DODGE 4-door sed.; htr., etc.... 95
'33 CHEV. 5-pass. sed.; cheap trans.. 65
'33 FORD 5-pass. de l.; very clean... 65
'33 DE SOTO 4-door sedan; htr., etc. 65
ABOVE CARS HAVE BEEN CHECKED MECHANICALLY AND WILL GIVE THOUSANDS OF MILES OF ECONOMICAL TRANSPORTATION.
Terms as Low as $5 Down
24 MONTHS TO PAY.
250 OTHERS TO CHOOSE FROM.
CHEVROLET DEALER
940 Milwaukee
OPEN EVES., SUN. HAY. 8749.

Not the Most Cars
BUT THE BEST
and the Biggest Values
IN CHICAGO
SEE OUR STOCK FIRST
'40 OLDS torp. $795 | '37 DeSOTO sd.. $345
'40 OLDS cpe.. 695 | '39 CHEV sed... 445
'39 OLDS sed... 525 | '38 PACK. sed... 395
'38 OLDS sed... 445 | '37 FORD sed... 245
'39 BUICK sed. 545 | '39 DODGE sed.. 425
'40 PONT sed.. 675 | '37 PONT. sed... 345
'38 PONT. sed. 445 | '39 CHRYS. sed.. 545
'40 DeSOTO sd. 695 | '38 CHRYS. cpe.. 435
'39 DeSOTO sd. 545 | '36 PONT. sed.. 225
MOST HAVE RADIOS AND HEATERS.
75 Others to Choose From
Nortown Oldsmobile
"A Lot Full of Bargains"
6401 N. Western-av.
Cor. Western & Devon

FORD BARGAINS
'40 coupe ......$470 | '39 sedan $355
'37 cpe., rad.. 165 | '36 cpe., r. s.... 150
'35 sedan ...... 79 | '33 sedan 41
Also '35 de l. tudor trk. As is.......$ 55
Convs in all styles. '37s, '38s, '39s.
For the best buy in town—See us.
RANGECROFT-FLOTOW
4922 BROADWAY. LONGB. 4704.

OLDS 1940, $585
De luxe 6 cyl. 5 pass. touring sedan; built-in trunk, push button radio, heater, defroster, blast horns, flexible steering wheel; like new. We have it for....$585 Your car down, balance 2 years. Open eves.
3939 WASHINGTON

OLDS '39 4 DOOR SEDAN
Beautiful original finish; upholstery was originally covered with seat covers; full de luxe equipment; factory radio, heater; de luxe 8 day clock; 5 almost new U. S. Royal Master special tires. And we have 4 others to choose from at $95 down and $27 per month.
Montgomery Motor Sales
OLDSMOBILE DEALER.
2300 MADISON. MONROE 5900.

1939 OLDS "6" COUPE
See this car. Stock No. 403.
—$475—
Litsinger's, 925 W. Jackson

OLDS.—1940 6 club conv. cpe.; low mi. Eve. after 7 p. m., 501 N. Central-av., Rm. 305.

Packard '40 De Luxe 4 Dr. Overdrive
Beau. 6 pass. sed.; model 110; original owner had seat covers; factory installed radio and heater. This car was owned by prominent orchestra leader. While touring the country this car was in storage. Drop in, look over our stock of 100 clean, under-cover used cars. We finance our own cars.
Montgomery Motor Sales
OLDSMOBILE DEALER.
2300 MADISON. MONROE 5900.

1940 PACKARD 1940
—$495—
4 DOOR 6 CYL. SEDAN.
Like new green finish, etc.
RUBY CHEVROLET, INC.
America's Largest Chevrolet Dealer.
7158 STONY ISLAND. FAIRFAX 9600.

PACKARD '40, $645
De luxe 6 cyl. 4 door trunk sedan; radio, heater, defroster, w. w. tires; jet black finish; your car dn.; bal. 2 yrs. Open eves.
4635 WASHINGTON

'40 PACKARD SUPER "8"
Sedan. Beautiful condition. This car leaves nothing to be desired. Radio, heater, defrosters, and overdrive. Cost well over $2,000 new. A special at.............$1,095
PACKARD-EVANSTON
1735 E. RAILROAD-AV. EVANSTON.

'40 PACKARD 120 TRG. SED.
Beautiful condition thruout. Fully equipt. Cost over $1,500 new. NOW...........$875
PACKARD-EVANSTON
1735 E. RAILROAD-AV. EVANSTON.

PACKARD—'37 conv. sedan; radio, heater, excellent tires. This car in perfect shape.
GLENN E. HOLMES, INC.
30 W. LAKE. FREE PARKING.

PACKARD—'38 CONV. COUPE.......$160 dn. ALSO '36, '37, '38, '39 SEDANS. ALL PRICED TO SELL. E Z TERMS. AJAX-OLDS. 7800 STON YISLAND.

PACKARD — REAL '40 SUPER 5 PASS. COUPE; RADIO, HEATER, WHITE SIDE TIRES, SPEC. FINISH. CAR LIKE NEW. F-E-L-Z. 1132 DIVERSEY-BLVD.

PACKARD—'40 4 dr. de l. sed.; htr.; like new; will sacrifice. Delaware 3819.

PACKARD—'37, 6, 4 dr. sed.; fully equip., exc. cond.; leav. city. Dr. Rose, 104 S. Menard.

PLYM.—'40-5 PASS SEDAN, ONLY.....$495 Equipped with trunk and every accessory. The car you will want when you see it. This is a bargain. Terms to suit. 3535 IRVING PARK-RD.

Plym. '40 D. L. 4 D. Sed., $565
Push button radio, htr., defroster, $100 dn.
Chevrolet, 24th and Michigan

'38 Plymouth, $245
De luxe 2 door. A steal at our price. STUDEBAKER LOT, 7701 STONY ISLAND.

Plym. '39 de l. sed...........$395
Heater, dual equip.; perfect.
DODGE DEALER. 2954 LAWRENCE.

PLYMOUTH '40, $395
5 passenger sedan. Good condition.
DODGE DEALER 5719 BROADWAY.

PLYM.—'37-5 P. TRK. DE L. SEDAN...$245 Mohair upholstery. Fully equipped with everything. Your car down, bal. 2 years. 3535 IRVING PARK-RD.

PLYMOUTH—'39 4 d. de luxe sed.; h. w. heater; gd. cond. $175 cash, and 7 pay. of $27.72. Pr. party. See at 2556 N. Harlem.

PLYMOUTH—1940 STATION WAGON. Very clean, low mileage. Bargain. LANAHAN, INC. 2522 and 2542 Michigan.

PLYMOUTH—'40 opera coupe 5-pass... push button radio, htr., w. w. tires, aviator blue; reasonable. 1647 S. Pulaski-rd.

PLYMOUTH—'38 5 pass. sed., rad., htr.$265 SUNNYSIDE AUTO CO., 4511 Lincoln-av. 4428 N. Western.

PLYM.—'39 4 dr. de luxe sedan. Prac. new. Cash, terms, or trade. 329 N. La Vergne.

PLYM.—'40 4 dr. trg. sed. Very clean. Spec. price, $495. Burke. 2345 S. Michigan.

PLYMOUTH—'40 4 dr. de luxe sedan; htr.; like new; must sacrifice. Delaware 3819.

PLYMOUTH—'35 de l. sed.; htr...........$125 GOODRICH CHRYSLER. 4125 Lincoln-av.

PLYMOUTH—'36, cpe.; new paint; exc. cond. Gd. tires; sac.; cheap. Spaulding 8626.

PLYM.—'35 5-pass. sed; $5 down. $8.75 mo. KROLL DODGE. 7215 S. HALSTED.

PLYM.—'36 4 door trk. sed.; rad., htr.$189 Midway Chev. 55th and State-st.

PLYM.—'34 5 pass. trk. sed.; htr..........$95 Midway Chev. 55th and State-st.

PLYM.—'35 5 pass. sed. Black fin.; rad., htr. For quick sale, $95. 738 Diversey.

PLYMOUTH—'33 cpe. Car runs perf. Paint, tires, good. Only $49. 738 Diversey.

PLYM.—'39 4 dr. sed.; special.............$385 NEWBERRY MOTORS, 1025 N. CLARK.

(Continued on following page.)

USED AUTOMOBILES FOR SALE.

(Continued from preceding page.)

PLYMOUTH PLYMOUTH
The immediate deliveries we are making on 1941 Plymouths compels us to sell
1940's
4 dr. and 2 dr. de luxe sedans. Choice of color and upholstery. Some equipped with radio and heater. 10 to choose from. Some driven only a few hundred miles. All sold with new car guar. and service.
2 YEARS TO PAY.
LE ROY MOTORS
PLYMOUTH DEALER, 5350 BELMONT.

PLYMOUTH.
Z Frank Before You Buy
1940 PLYM., $474
5 pass. sed. de l. equip. guar. by Chicago's largest Chrysler Dealer.
6116 N. Western-av.

PLYM. 1940, $495
De luxe 5 pass. trunk sedan. Pushbutton radio. htr.; perf. cond. Today only $495. Your car down, bal. 2 yrs. Open evenings.
4635WASHINGTON

Plymouth '40 D. L. Sed., $525
Popular de l. 5 pass. sed. with large htr.; exc. tires. Complete equip. Reduced for clearance. $525; also '39 Plymouth sedan with large, cabinet heater. Exc. tires; perfect interior; finest mech. cond.......$385
CLARK-MAPLE CHEV., 1038 N. CLARK.

BEVERLY HILLS BETTER USED CAR.
'38 Plym. '38 4 dr. de l. trk. sed.; htr. $360
'37 Plym. 4 dr. trk. sed.; htr.......... 275
'39 Plymouth coupe; rad., htr.......... 425
'36 Plymouth sedan; heater............ 165
Capitol Plymouth. 8031 S. Halsted.

PLYMOUTH '39 SED., $375
4-door touring. De luxe equipped. 200 others to choose from.
2020 S. MICHIGAN-AV.

PLYM.—'35 sed., $95; $5 down. License financed free. City Auto. 1718 S. State.

PONTIAC '40, $595
De luxe 6 cyl. 5 pass. tour. sedan; trunk, push button radio, heater, defroster, flexible steering wheel, blast horns, electric clock; like brand new. We have it for $595. Your car down, balance 2 years. Open eves.
3939WASHINGTON

P-O-N-T-I-A-C-S
BRAND NEW 1940 $250 DISCOUNT.
1940 PONTIAC SEDAN; TRUNK.....$645
1939 PONTIAC SEDAN; TRUNK..... 465
1938 PONTIAC SEDAN; TRUNK..... 365
1937 PONTIAC SEDAN; TRUNK..... 265
1936 PONTIAC SEDAN; TRUNK..... 175
1935 PONTIAC SEDAN; TRUNK..... 95
EDGAR FITZPATRICK, INC.,
PONTIAC DEALER, 7727 S. ASHLAND.

Pontiac '39 De L. Trk. 4 Dr.
Sed.; beautiful original finish; mohair upholstery; de luxe radio, heater; 8 day clock; directional lights; original owner drove this car a very few thousand miles; $95 down and $29.95 per month.
Montgomery Motor Sales
OLDSMOBILE DEALER.
2300 MADISON. MONROE 5000.

Pont. '40 De Luxe Sed., $665
Full 5 pass., built-in trunk, push-button radio, htr., defr. Air-cond. unit. Very low mi. $150 down.
Chevrolet, 24th and Michigan

Pontiac '40 De L. Sed., $695
Original black car. Push button radio. Air conditioned heater, defroster. $145 down.
Chevrolet, 24th and Michigan

PONTIAC '37 SEDAN, $295
Radio, htr.; like new; no money down.
KAILER YOUNGQUIST
Olds Dealers. 5043 Broadway.
Open till 10 p. m.

Pontiac '40 Cust. Sed., $795
Radio, htr.; very low mileage; w. w. tires.
KAILER YOUNGQUIST
Olds Dealers. 5043 Broadway.
Open till 10 p. m.

PONTIACS—LARGE SELECTION OF late model Pontiac cars; all body styles from 1935 to 1940; priced from $125 to $695. The Pontiac you want is in our stock; all reconditioned; trade; terms. PONTIAC CO., 945 WASHINGTON-BLVD.

PONTIAC—LARGE SELECTION of late model Pontiac cars: 1936 to 1940. All body sizes. Special today, '36 4 door..$225 GENERAL MOTORS FACTORY DEALER. 244 MADISON-ST., OAK PARK.

PONTIAC—'37 de l. coupe; rad., htr..$245 Franklin Weber Pontiac. 6115 N. Clark.

PONTIAC—1940s; brand new; big discount. BENNETT PONTIAC, 1117 N. CLARK.

PONT.—'37 5 pass. trk. sed.; rad., htr..$345 WARNER, 958 Diversey, cor. Sheffield.

PONTIAC—'36 4 dr. sedan; 2 ton green; needs work; only $119. 738 Diversey.

PONTIAC—'37 5 pass. sed.; orig. black fin.; pract. new tires; $295. 738 Diversey.

STUDE. 1940, $645
Commander de luxe 5 pass. tour. sedan; OVERDRIVE, radio, heater, defroster, climatizer, beautiful finish, pass for brand new; one owner car. We have it for $645. Your car down, balance 2 years. Open eves.
3939WASHINGTON

Stude. '37 4 dr. sed., $295
Black finish. Radio and heater.
Dodge-Plymouth Dealer
3210 W. Jackson-blvd.

'36 Studebaker Sed., $195
President, that's in wonderful shape.
STUDEBAKER Branch, 3000 LAWRENCE.

STUDE.—'40 coupe; rad., htr............$545 Nelsen-Hirschberg Ford, 5133 Irving Park.

STUDEBAKER—Champion 4-dr. sedan; priv. own.; A-1 cond.; $525. Tri. 9554. Horvath.

TERRAPLANE—'36 4 door sedan........$139 Side mounts and other extras. Midway Chev. 55th and State-st.

WILLYS—1940 4 dr. sedan; prac. new; draftee must sacrifice balance due finance company. 349 W. 79th-st. Eng. 5486.

WILLYS—'37 4 dr. sed.; like new; bright fin. $195; barg.; tms. 7424 Stony Isl. Dor. 5001.

AUTOMOBILES WANTED.

WANT GOOD CAR from PRIVATE PARTY WILL PAY HIGH CASH PRICE.
3989 N. Western. Jun. 4682

MOST cash for your car. Can't come in? CALL US—WE'LL COME OUT. REGENT 0616. 7601 STONY ISLAND.

HIGH cash prices for junked, wrecked or old Packards, Cadillacs, Lincolns, any models. Div. 2772. Martin Auto. 2038 Southport.

SEE OTHERS FIRST! THEN SEE US! High cash prices for late model cars. Ready cash. 7717 S. Halsted. RAD. 5858.

DRAFTEES ATTENTION!—We will pay top dollar for your car. Spot cash. BRAUD MTR. SALES. 6647 S. WESTERN.

WE NEED CARS FOR CASH. TOP PRICES! RAY CUMMINGS. 7416 S. HALSTED. RADCLIFFE 3460.

PLYMOUTH—1934; 4 door sedan; must be clean; cheap; cash. Victory 3572.

WILL pay cash for your used car—Bring title. 3030 N. Clark-st. Wellington 3032.

HAVE all cash for late model car from priv pty. Hemlock 4333 after 10 a. m.

OAK PARK DEALER PAYS MORE. 200 Madison-st., Oak Park. Euclid 267.

CASH FOR YOUR CAR. CALL BERK. 4500. 2222 N. CICERO.

CASH for good car from private party 3535 IRVING PARK-BLVD.

SEE US BEFORE YOU SELL YOUR CONVERTIBLE. 6050 N. WESTERN

CASH—Also notes paid off—Any car. McKNIGHT, 5928 N. Western. Long. 1223.

HIGH CASH PRICES PAID FOR WRECKED, JUNKED CARS, TRUCKS. ARM. 3500.

WANTED—Old cars and trucks for junking. Sunnyside 5720 weekdays until 10 p. m.

AUTOMOBILE LOANS.

CASH IN TEN MINUTES
ON YOUR AUTO OR TRUCK. 20 MONTHS TO PAY. Deal direct with owners. Private consultation rooms.
WINTER-HIRSCH
25 Years Same Location
1842 S. MICHIGAN
CALUMET 4290.
WEST SIDE OFFICE:
4719 W. MADISON-ST.
AUSTIN 1243.
NORTH SIDE OFFICE:
3943 W. IRVING PARK-RD.
IRVING 6300.
UNDER STATE SUPERVISION. PLENTY OF FREE PARKING SPACE.

IF YOU want a loan phone Wabash 2934. We have three offices to serve you.

AUTO SERVICE, GASOLINE, OILS.

GENUINE ETHYL GAS, 13½c GAL. TAXES PAID. FELDMAN SERV. STA. HAR. 3500.

AUTO CREDITS.

$250 CREDIT—'41 Plym. Take best offer. Phillips Mtrs., 3838 W. Roosevelt. Dea. 2715.

MOTOR TRUCKS.

For Sale.

RUBY
"America's Largest Chevrolet Dealer."
HAS THE TRUCKS
'34 FORD 1½ ton express.................$ 95
'36 INTER. ½ ton panel.................. 125
'36 DODGE ½ ton panel.................. 145
'36 CHEV. ½ ton panel.................. 145
'34 FORD 1½ ton panel.................. 145
'35 FORD 1½ ton Chicago stake.......... 175
'37 FORD "60" ¾ ton panel.............. 175
'36 G. M. C. 1½ ton panel.............. 175
'37 CHEV. sedan delivery............... 175
'37 CHEV. 1½ ton box panel............. 195
'38 FORD "85" ½ ton panel.............. 225
'35 M. G. M. 2½ ton stake.............. 275
'39 FORD "85" ¾ ton panel.............. 275
All Makes and Body Styles
'34s to '41s
Ruby Chevrolet, Inc.
7158 STONY ISLAND. FAIRFAX 9600.

FORD TRUCKS
'35 stake, 158" wheelbase..............$175
'36 chassis and cab, 134" wheelbase..$175
'39 chassis and cab, 158" wheelbase..$345
'36 panel, 112" wheelbase..............$185
'37 panel, 134" wheelbase..............$280
'37 panel, 112" wheelbase..............$190
J. J. WRIGHT, FORD DLR.
242 W. 55TH-ST.

JAMES F. GOODWIN
"21 YEARS WITH DODGE."
'40 DODGE ¾ ton express.................$425
'38 DODGE ½ ton panel.................. 275
'37 FORD 1½ ton stake.................. 225
'37 FORD 1½ ton cab and chassis....... 195
'36 PLYM. commercial panel............ 145
'34 DODGE 1¼ ton panel................ 95
5719 BROADWAY

DUMP TRUCK
'40 FORD—95 H. P. with BRAND NEW TIRES, 7.00x20, 10 ply dual rears; equipped with 3½ yard dump body, hydraulic hoist; $235 down.
GLENN E. HOLMES, INC.
30 W. LAKE. FREE PARKING.

BRAND NEW
1940 DODGE 1½ ton—Cab-over-engine chassis; 105 in. wheelbase; suitable for 9 ft. body; 32x6 10 ply tires; helper springs; big savings.
M. J. LANAHAN, INC., 26th and Wabash.

DODGE 1939 1½ TON SINGLE UNIT, 6x6½x10 PANEL BODY. DUAL TIRES. $475. GENERAL MOTORS, 1700 W. PERSHING.

CHEVROLET—1938 tractor with sleeper cab and 5th whl. Must sell immediately. $200 Whowell, 5827 W. Lake.

D. T. MOVING van—1938; gd. cond.; dump trucks, several makes, chassis; reas. REO TRUCK CO., 23d at Wabash.

CHEVROLET—'37 panel; very fine shape; very clean; a big bargain. M. J. LANAHAN, INC., 26th and Wabash.

TEN 10 ton 6 wheel dump trucks; 10 A. B. Mack dumps; 2 A. C. Mack dumps. 1201 W. Lake-st. Phone Melrose Park 3788.

STEWART tractor—'38 sleeper cab; 9.75x20 tires. Virginia 0210. AUTOCAR SALES. 1716 W. PERSHING.

3 A. C. MACK Dump Trucks—Hvy. excavator body and hoist; 40x8 tires. Juniper 0098.

8 A. C. MACK dump trucks—See Henry, 2416 S. La Salle.

INTERNATIONAL 1936 dump—Exc. cond. Private; sacrifice $250. Englewood 3005.

INTERNATIONAL—'40 18 ft. body, like new; others from $195. 2256 S. State.

FORD—'36 dump truck...................$295 Nelsen-Hirschberg Ford, 5133 Irving Park.

CHEV.—'39, ½ ton panel, recond., okd..$450 Southwest Chev., 9220 S. Ashland. Ced. 3500.

CHEV.—'40, ½ ton pickup; recond. okd.$495 Southwest Chev., 9220 S. Ashland. Ced. 3500.

DODGE—'39, ½ ton panel; recond., okd.$450 Southwest Chev., 9220 S. Ashland. Ced. 3500.

FORD—'40; 1½ ton stake, $550. 345 W. 37th-st. Boul. 7291.

INTERNATIONAL 6 wheeler—A 7F 10 ton. KELLER, 3393 ARCHER-AV. VIR. 0770.

CHEVROLET—'37; 131 in. w. b.........$275 5715 S. HALSTED. ENGLEWOOD 3333.

Trailers and Tractors.

TRAILERS.
Vans, reefers, open tops. Lowest prices; best deals.
SUPERIOR TRAILER MFG. CORP.
Victory 5954-61. 2429 S. Wabash.

USED trailers—All makes and sizes; immed. del. on 22 ft., 24 ft., 26 ft. new units. Fruehauf Trailers, 2553 Archer. Cal. 7980.

KINGHAM trailer—16 feet, $125; Fruehauf trailer, 16 feet, $150. 1382 Randolph.

6 FLAT bed trailers—O. k. to haul steel; 16, 20, 22, 24, 26 ft., $250 each. 2512 Archer.

Wanted.

COMPLETE tractor trailer units wanted—Steady hauling; Indiana, Illinois, Michigan, Ohio; 300 mile radius, return loads. McClosky-Shaffer Trucking Co. 1310 McKinley-av., Chicago Heights, Illinois.

TRUCK—To haul waste paper to Marseilles, Ill. App. Thomas Paper Stock Co., 860 W. Evergreen. Phone Mohawk 5700.

RESPONSIBLE party with tractor and trailer—Large earnings assured. Merrimac 2770.

AUTO REPAIRING, ACCESSORIES.

1 YEAR GUARANTEE
NOTHING TO PAY UNTIL JUNE 15. NO MONEY DOWN. NO FINANCE CO.
10 to 30 Months to Pay
No carrying charge if paid within 90 days. Complete overhauling on all makes of cars.
BELL AUTO REPAIR
2452 S. Michigan. Cal. 7022

DRIVE A 1941 CAR FREE
while your car is being repaired.
TAKE 24 MONTHS TO PAY
FULL GUARANTEE. NOTHING DOWN.
DAWES, 2309 S. MICHIGAN
All phones. Vic. 0909. Call any time.

REPAIRS on all makes; 24 months to pay FREE TOW; NO MONEY DN.; 1 yr. guar 20 yrs. exp. Op. eves. Sun. Lakeview 1907 1941 LICENSE FINANCED.
1928 IRVING PARK

PERFECT circle piston rings—10c each. Froehling, 713 N. Wells. Sup. 9753.

MACHINERY AND EQUIPMENT.

CHICAGO'S largest stock of Starrett, Brown & Sharpe, Lufkin precision tools. Goodkin Hdwe., 83 W. Van Buren. Wab. 7612

WE BUY, SELL OR REPAIR anything electric or machinery. Whitehall 7721.

GUARANTEED AC and DC motors, generators, blowers, pumps, comp Arthur Wagner Co., 701 W. Washington. Monroe 7409.

AIR compressor—Gd. cond. Barg. Mr. Eagle, 1330 Hyde Park, Apt. 310. Atlantic 2501.

BLOWERS, fans, exhausters, used, all types. Gen. Blower Co., 405 N. Peoria. Mon. 0574.

MACHINE shop—Completely equip.; for rent; suitable light mfg. 330 N. Albany.

B. & S. automatic screw mach.—Rear end threading attach. for No. 0. 3231 W. Lake.

AARON'S will call and pay cash for any machinery, electric tools, etc. Hay. 2334.

BARG.—Air comp., hyd. lift, grease guns, car washer, etc. 4751 Ogden. Cra. 2362.

AUTOS, TRUCKS TO RENT.

1941 NEW CARS—All body types. Monthly rates as low as $30 and one cent a mile. CONTINENTAL AUTOMOBILE LEASING, 7126 STONY ISLAND. FAIRFAX 4564.

NEW CHEVROLET passenger car—Chevrolet G. M. C. panel or stake truck; ¼ to 2 tons; rent without driver by day, week, year; low rate. DELAWARE 7272.

RENT A TRUCK—By hour, day, week, year; ½ to 2 ton panel stake body; without driver; low rates. Harrison 4806.

TRUCKS, with drivers—For hauling, 10½ trucks. Address N B 446, Tribune.

OWNER drives '41 1½ ton Ford hi stake truck, local or suburban. Capitol 0038.

TRAILERS—PASSENGER AND UTILITY.

For Sale.

SCHULT—'41s, latest models used bargs. Sm. amt. down; we finance. We rent 'em. Fact. dist. 7424 Stony Isl Dor. 5000. Eves. Sun.

NEW TYPE CONTINENTAL TRAILERS. Trade, easy payments. 5515 Cottage Grove.

27 FT. tandem trailer—3 room, 6 passenger Plymouth's low prices; tms. 7640 Stony Is.

NEW AND USED TRAILERS. 2441 S. Michigan. Calumet 6100.

'41 UNIVERSALS, 18 ft., $495 up; fact. disp.; used, $195 up. 9321 Cottage Grove.

MOTORCYCLES AND BICYCLES.

WAREHOUSE disposal of repossessed and trade-in bicycles, $3.95 and up. Open eves. and Sunday till 1 p. m. 1339 S. Cicero-av.

BOYS and girls—Used knee action bikes, $10 up. 2621 Crystal, 2d Hum. 2352.

BARG.—New, used boys', girls' bicycles; tms. 3447 Lawrence-av. Jun. 2078. Op. eve., Sun. 7

MOTOR scooter frames and parts. Reasonable. 3844 Lawrence-av. Open Sunday.

50 USED motorcycles—All models; terms. Open eves. Harley Agt., 1414 S. Michigan.

AUTO TIRES.

NEW U. S. ROYAL SECONDS. Save to 50%. SERLIN TIRE CO., 1400 S. Michigan-av.

COAL, FUEL OIL, WOOD.

RANGE OIL, 6¼c. FURNACE OIL, 6c. 150 gal. minimum. 400 gal. minimum. FELDMAN PETROLEUM, Harrison 3500.

BUSINESS OPPORTUNITIES.

Businesses for Sale.

APARTMENT Bldg. and furniture, $2,586 inc.; $1,500 req. Always rented. Well. 1100.

AUTO PARTS JOBBING BUSINESS, and bldg. Same loc. 23 yrs. North Side. ADDRESS N B 547, TRIBUNE.

AUTO REPAIR shop—Good business; sell acct. draft; reasonable. Armitage 8246.

BAKERY retail—N. W. estab. with apt.; illness. Priced to sell. Mulberry 4693.

BARBER and beauty shop—Also fixtures; new, used. PAIDAR CO., 1120 N. Wells-st.

BARBER shop—3 chairs; must sell; going into other bus. 3903 Lawrence-avenue.

BARBER shop—2 chairs; steady trade; barg. In Milner hotel, 534 Rush-st. Del. 5213.

BARBER shop—South side; 2 chairs; long established. Call Michigan 7519.

BARBER shop—4 chairs; est. 14 yrs.; partners disagree; $350. 2153 W. Division-st.

BARBECUE—Din. rm.; busiest hiway; N.W.; long lease; little cash needed; same owner 16 yrs. A. Humbert & Co. Wel. 2030.

BEAUTY shop for sale—Supplies, equipment; cash; easy terms. Catalog free. GIBBS & CO., 21 S. WABASH-AVENUE.

BEAUTY shop—Estab. 7 years; good bus.; 9 booths; all modern equipment; retiring. Call South Shore 8173.

BEAUTY shop—Well established on N. W. Side; sacrifice account illness; $1,500. Address N G 405, Tribune.

BEAUTY salon—Very modern; loc. in busy district. Well establ. Rogers Park 9695.

BEAUTY SALON—N.W. side; gd. bus.; mod. equip.; reas. rent; retiring. Irving 0420.

BEAUTY SHOP—Modern; fully equipped. 3551 Madison. Van Buren 1411.

BEAUTY shop—Good loc. in Roseland; well equip. Sac. acct. illness. Commodore 1743.

BEAUTY shop—Est. 7 years; 2 operators; ex. loc.; mod. equip.; $150 dn. 944 Montrose.

BEAUTY SHOP—4 operators, estab. 8 years; sacrifice; bargain. 3253 N. Clark.

BEAUTY SHOP—$350 nec. for unbeatable bargain. Bugan Co., Lon. 8759.

BEAUTY shop—West side; 4 operators; established 10 yrs. Reas. Juniper 0642.

BEAUTY shop—Established; owner other interests. Sac. $750. 39 S. State, Rm. 906.

BEAUTY shop—Fully equip.; liv. qtrs.; good loc.; reas. rent; quick sale. Irv. 4232.

BEAUTY shop—Mod.; long est.; N. W. Side; liv. qtrs.; must sacrifice. Palisade 1337.

BEAUTY shop—Sell or rent; gd. loc.; mod.; liv. qtrs.; cheap rent. Lakeview 0840.

BEAUTY SHOP—So. Shore; space for living qtrs.; acct. ill very reas. 2614 E. 75th.

BEAUTY shop—Est. 8 yrs. Sacrifice low price acct. draft. 3935 Drexel. Oak. 2408.

BEAUTY shop—2 oper.; latest chrome equipment; for immediate sale; chp. Cap. 4545.

BRIDAL dress shop—20 years same own. Reasonable. Owner retiring. Will teach business. 2138 W. Chicago-av.

CAFE—Small neighborhood cafe, fully eqpd.; exceptional location without competition; 2 people can handle. Call Bev. 9819, between 9-11 a. m. or 2-5 p. m.

CANDY store—Cig., schl. suppl.; est. 35 yrs.; liv. qtrs.; rt. $30. 1855 W. 51st. Gro. 0891.

CANDY, Salted Nuts—Mod. fixt.; will sacrifice for quick cash sale. 4623½ Broadway.

CANDY, school store—4 rms. rear. No reas. offer refused. Illness. 617 N. Sawyer.

CANDY, cigarette, notion, soft drink, magazine store; trans. cor.; reas. 3203 W. Grand.

CANDY STORE—Good money maker. Good location. Cheap. 3838 W. North-av.

CANDY Store, Cigarette, Ice Cr., Mag., Schl. Sup., etc. Liv. qtrs. 1700 S. Paulina.

CHICKEN BROILER plant—500 capacity; 3,500 chickens. LINCOLN 7157.

CLEANING-TAILORING—Near L sta.; reas. rent; must sacrifice. 948 Diversey-pkwy.

CONFECTIONERY store — Greeting cards, rental libr., ice cream, magazines, cigars, cigarettes, stationery; N. side; gd. location. Selling at great sacrifice. Humboldt 0805.

CONFECTIONERY—Beautiful; sacrifice account sickness. For immed. sale. Apply Mr. Fritzman, 1025 S. Kedzie-av.

DELICATESSEN ON BUSINESS STREET. WELL ESTAB. TRADE; GD. BUY FOR SOME ONE WITH CASH. HOL. 9790.

DEL. grocery—Old est.; busy loc.; frig.; low rent; stm. ht.; nice 4 rm. flat, bath; real bargain; terms. 2103 W. Belmont.

DEL.—Pres. owner 10 yrs.; doing now $2,000 monthly; sacr. acct. illness. Best money maker in town. Ross Co., 6412 Cottage Gr.

DEL.—5 rooms, bath; rt. $45; no competition; $500 req. Englehart Co., 811 W. 62d.

DEL.—Ice cream; fine neighborh. store; stm. heat; liv. rms.; easy tms. 7848 Ellis-av.

DELIC.—Corner; 1st class; acct. ill.; cash or trade for property. 6000 S. Wood. Rep. 3745

DELI.-MILK store—Rt. $45. Same owner 9 years. Big volume. Address M 355, Tribune.

DELIC. and fish market—Well stocked. Liv. rms. 3208 W. 26th-st.

DELIC.-Groc.—Candy, cigars; 10 yrs. 1 owner; 5 rms.; $750. Call 2730 N. California-av.

DELICATESSEN—Estab. 4 years. Busy loc. Sell account death. Graceland 1815.

DEL. and groc.—Elec. equip., stm. Rt. $25. Opp. high schl. Real barg. 5840½ Ridge.

DELICATESSEN-Grocery—Est. bus., electric equip. Sacr. 7135 S. Ashland.

DEL.—Same owner 2 yrs. Lge. stk. Fine fix. Rt. $35. Liv. qtrs. $400 req. 614 E. 75th.

DENTAL OFFICE—Fully equipt. and practice of Dr. Clark M. Brown, just deceased, located 936 W. 5th-av., Gary, Ind.; $500. Apply widow, Mrs. Clark M. Brown, 632 Fillmore-av., Gary, Ind.

DOUGHNUT and Karmel Korn shop—Best 71st-st. location. Drafted. Plaza 0487.

DRIVING range for sale or rent—Estab.; incl. balls, clubs, and lights. On River-rd., 2 blks. S. of Higgins-rd. Call Rav. 7000.

DRUG STORE—Booming in steel mill dist. Priced for quick cash sale. Regent 6810.

EMPLOYMENT AGENCY away from loop. Real opportunity. Belgan Co., Lon. 8739.

FOOD Mart—Compl. line of groc., fruits, vegetables. Other bus. 7536 Cottage Grove.

FUR and specialty shop—Exclusive. Old and well established with fine clientele. Operations profitable. Located in leading industrial city near Chicago. Owner retiring from business. Address E G 12, Tribune.

GAS station—Shell; South East; 3 encl. pits, 5 pumps; buy stock and equipment. Call Butterfield 9446 after 7 p. m.

GAS STATION—Super service; 5 enclosures, washing and greasing; central heating system; low rental. Ph. Bel. 3036, days.

GAS station — N. W. Sinclair-Super. Enc. wash. and greas. Doing excellent bus. Buy tools and stock only. Mulberry 0689.

GAS Sta.—A1 S. S.; no equip. to buy; low rt.; $100 cash bond req. Belmont 3347.

GAS STA.—Mod. 2 car enclosure, good bus., rent $50 mo. 6603 W 16th-st., Berwyn.

GAS station for sale, rent or trade. Inquire 10524 Wentworth-avenue.

GAS STA.—Rte. 1, 3 mi. so. of Beecher; bargain. Fra. 0053 or 10 N. Clark, rm. 402.

GIFTS, CARDS, Etc.—Estb. 10 yrs.; rent $65; 4 living rms. and bath; steam heat; yearly bus. $7,000. A real home and income; $1,500 will handle. Lakeview 6666.

GROC.-Meat mkt.—Modern; doing $600 week; low rt.; acct draft. 3800 George. Mul. 0324.

GROC.-del.—Gd. stock; gd. going bus.; 4 liv. rms.; rent $35; sacr., $850. 5846 Archer.

GROCERY AND MARKET—ESTABLISHED 18 YEARS. LINCOLN 8208.

GROCERY and del.—Estab., well stocked; other interests. 2736 N. Laramie.

GROCERY AND MKT.—20 YRS. ESTABL. 3250 Montrose.

GROC. and meat market—Estab. 18 yrs.; liv. qters. in rear. Reas. Prospect 2260.

GROCERY—Old estabd. Royal Blue; mod. equip.; well stocked. 2920 Lincoln-av.

GROCERY-Delicatessen—4 living rooms; very profitable; $2,800. Belmont 2218.

GROCERY and meat market—Well estab. bus.; Jewish pref. Address N G 434, Tribune.

GROC.-delic.—Well estb.; complete stock; equip.; 4 liv. in rear. 3744 W. Chicago.

GROCER—delic.—Stove ht.; 2 liv. rms.; good paying bus. 2856 Rockwell. Hum. 8539.

GROCERY-mkt., West Suburban—Wonderful spot for live operator. Hull, Central 4538.

GROC., fruit, delicatessen—Rt. reas.; will sell cheap; draftee. Ph. Hyd. Park 9800.

GROCERY—Royal Blue; no compet.; liv. qtrs., stm. ht., reas. rent. Cigar-cigrt. bus. pays rent and more. Sell account of other interests. Reasonable. 3712 N. Clark.

GROC. — Devon-Western dist.; fully eqpt.; busy loc.; must sell quick at big sac.; can easily net $200 mo. Kane, 828 N. State.

HAMB., bar-b-q—Built-in pit; adj. busy S. S. corner; hotels, rmg. hses. Seats 20; only $350 dn., bal. terms. 6306 Maryland-av.

HAMB.—Best known coffee pot; pres. owner 6 yrs.; too old to handle; rt. $30; 3 rms., bath; $400 req. Ross Co., 6412 Cottage Gr.

HAMB.—Lunch—Low overhead. Clears $90 wkly. Elec. equip. Owner sick. Must sell. Cash or terms. Clark Co., 4737 Broadway.

HAMBURGER shop—Modern; transfer cor.; cheap rt.; clears $40 per wk.; opp. for cple.; $350 will handle. 2407 W. Van Buren.

HAMB.—Stm.; ht. wat.; rms.; opp. for couple. Draft. Sac. $350. Terms. tnd. car. 809 N. State. 223 and 5057 S. Halsted. Bel. 5816.

HAMB.-lunch Sac. illness; estb. 5 yrs. Cash or terms. Belmont 1341 or Belmont 6767.

HAMBURGER Stand—Estab. bus. Good location. Must sell. Address N K 170, Tribune.

HAMBURGER shop—Going business; gd. reason for selling. Aberdeen 2508.

HAMBURGER—Modern equipment; low rent. Truck trade; $300 req. 9523 S. Western.

HAMB.—Exc. loc.; low rent; nicely equipt.; $250 req. Englehart Co., 811 W. 62d.

HAND laundry—Good location. Doing good business. Call bef. noon. Superior 1990.

HAND laundry—Liv. qtrs.; real barg. 913 W. 69th-street. Wen. 2255, call 1 to 4.

HARDWARE store—S. W. side; excel. loc. New fixtures; inventory, $7,000. Sale price, $5,250. Owner drafted. T. Bulat, Cen. 3056

HOTEL—Modern; 25 sleeping rooms; for sale in fast growing Wisconsin city of 30,000 population. Down payment $6,000 required. Address E G 27, Tribune.

HOTEL—40 apts., new type, N.S., $3,500 req. 44 r., nr. N.S., 3 y. l.-r., $150,refr., $4,500. Steinbock & Alexander, 160 N. La Salle.

HOTEL—56 apts., nr. park. Beau. furn. 10 yr. lse.; $8,000. Dahl, broker. Lon. 4770.

HOTEL—32 rooms. 1123 W. Madison. Cheap on account of sickness.

LINGERIE SHOP—Hyde Park district; cheap. Hyde Park 6044.

BUSINESS OPPORTUNITIES.

Businesses for Sale.

LIQUOR STORE AND BAR.
Busy transient location on N. W. side. Well estab. Doing excellent business. Reasonable. 4438 Diversey.

LIQUOR store and bar—Well established; selling on account of other interests. 3605 N. ASHLAND.

LIQUOR STORE-BAR—Est. 15 yrs. Direct draw. Sac. for quick sale. 3249 W. 63d.

LIQUOR STORE—MUST SELL THIS WEEK. Sac. for $800. 1202 Thorndale. Ard. 3832.

LUNCHROOM—Low overhead; factory district; no reas. offer refused. Bru. 4925.

MACHINE SHOP—Fully equip.; nr. n. side. $12,000 cash. Address M 262, Tribune.

MEAT Market—Gd. loc.; sm. down payment. Owner will finance. Consider 2 flat or clear bungalow. Address N K 366, Tribune.

MEAT market—New equipment, transfer cor. Reas. Keystone 5430 or Keystone 5190.

MEAT MARKET—Fully equip.; fruits, veg. Reasonable. 810 E. 82d-st. Triangle 1011.

MEAT MARKET—Well estab. Good 1 man shop. Liv. qtrs. Rea. rt. Independence 6583.

MEAT, Groc.—Good stock; going bus.; liv. qtrs. 2907 W. 38th-st.; will sac. Laf. 8884.

MILK STORE—Estab. bus.; must sell acct. illness. Reas. 1548 E. 93d-st.

MILLINERY shop, estab. bus.; must sell immediately acct. ill health. Buc. 7891.

OUTDOOR Pullman car; 8'x30'; ideal for bus. and home; near defense plant. Orig. cost $10,000; will sacr. Cen. 5028.

PATENT
Individual motor drive with annual sale now of $150,000. Can be doubled. Should net at least $25,000 first year. For sale as going business, $35,000. Price includes inventory of finished goods, work in process, raw materials, and all of the equipment necessary to manufacture. Private party. Address N B 443, Tribune.

POULTRY store—Best location on South Side. Establ. 14 years. Draft. Rad. 8870.

POULTRY shop—Business dist. Est. 2 yrs. Drafted. Reas. 4656 Clifton. Lon. 8043.

RADIO, Electric Service Shop—Rog. Pk. dist. Reas. Sheldrake 9509 for appointment.

REFRIGERATION service—Estab. 7 yrs. Sell acc't of draft. Very reas. Key. 3444.

RENTAL library, greeting cards, hosiery, costume jewelry, gifts, candy; estab. 10 yrs.; excel. loc.; low rental loop bldg. Address M N 589, Tribune.

RESORT—Old est.; will rent dining rm. and kit.; fully eqpd.; $300 season. Accom. 125 people; best loc., S. Haven, Mich. Sag. 0660.

RESTAURANT—Located at 2570 N. Clark-st. $350. Nice fixtures. Easy terms. Reasonable rent. Superior 2361.

RESTAURANT—Finest Swedish trade; $60 daily bus.; old est.; A-1 liv. rms., bath. Sacr. acct. ill. Ross Co., 6412 Cottage Gr.

RESTAURANT—Loop; seats 24. Good future. Very well equipped. Very, very reasonable. Delaware 3505 or Ardmore 6023.

RESTAURANT—Price $250; easy terms; nice fixtures; located at 6760 Stony Island-av. Reas. rent. Superior 2361.

RESTAURANT — Established business on Highways 9 and 45. Price reasonable. Farm Inn Cafe, Paxton, Ill. Other interests.

RESTAURANT—Nr. loop, gd. bus.; seats 22; mod. equip.; sm. rental. Address M 405, Tribune.

RESTAURANT—Trucker stop; gd. bus.; acct. other business. Address N B 441, Tribune.

REST.—Mod. eqpmt.; seats 20; rent $45; daily bus. $40; pr. $1,000. 1417 N. Clark.

RESTAURANT—Corner 63d-Wentworth. Estab. 14 yrs. Exc. business. 156 W. 63d.

RESTAURANT—Busy loc., on 63d-st. Good going bus. Call Regent 5808 bet. 2-5.

RIDING academy with inside arena, located in Chicago, for sale or sublease. Phone Ardmore 0292.

ROOMING house—32 rms.; nr. loop; low rt.; gd. inc.; leav. town; will sac. for quick sale. Del. 8025. Address N E 68, Tribune.

ROOMING house—22 rms.; Hyde Pk.; running water; rent $90; income $360; 3 yr. lease; $1,000 req. McCarthy, Mich. 6536.

ROOMING house—15 rms. and garage. All light rooms. Kitchenetts. Near Park. Good home and income. 1242 N. La Salle.

RMG. APT.—7 rooms; furn.; good location, income; must sell this week. Edg. 0613.

RMG. hse.—42 rms.; north; lease 5 yrs.; rt. $175; pr. $3,750; tms. Capps Co. Sup. 6160.

RMG. hse.—56 rm.; rt., $145; ls. 5 yr.; nets $300; req. $3,000. De Woskin Co. Sta. 9891.

ROOMING house—25 rms.; 100% rented. 508 S. Halsted. Haymarket 8473.

RM. hses.—36 rs. Rt. $100. 4 yr. ls. Inc. $425. $2,700. Terms. Others. 2839 N. Clark.

SANDWICH and novelty stand—Loop loc.; makes good living. 131 S. Wells-st.

SAUSAGE FACTORY—Small, doing bus. at present. For information ph. Pens. 2635.

SERVICE STATION—Small, up-to-date, in good neighborhood, 15th and Mich.-av. Good equip. for washg. and lubrication. Rent reas. Will sell for stock and tool inventory cost. Popular brand. Major products. Call at above address.

SHOE Repair—In Evanston; est. 14 yrs. Next door to P. O. sub sta., L sta., 2 blks. N. W. univ. 3 nice liv. rms.; stm. ht.; gd. bus. yr around. Leav. city. Franklin 3211.

SHOE repair shop—Good opportunity for right party. 8941 S. Loomis.

SHOE repair—Landis Champion outfits; $150 up. Other bargains. 3414 N. Cicero.

SHOE rep.—Well est., live loc.; sac. acct. lv. city. 5721 W. North. Seeley 4571.

SHOE repair shop—In Dept. store; cash or paymts. desired. 4810 Milwaukee.

TAILOR SHOP and dry cleaning—Fully equipped, established 18 years in city of 105,000; ideal for couple; must be investigated to be appreciated; priced right; can be seen on Sunday. A. M. Ernest Dragan, 912 S. Michigan, South Bend, Ind.

TAILOR, cleaner, furrier—Long est.; mod. liv. qtrs.; other bus. 6910 S. Western-av.

TAILOR and cleaning store—Cheap. 4638 N. Central-av. Avenue 5869.

TAVERN-restaurant—Double store; est. 7 yrs.; between 2 mortuaries; best corner on N. Side; modern fixtures; stm. heat; bsmt.; possession May 1st; leaving city; terms to resp. party. Call Rav. 9323.

TAVERN—Din. rm., double store, ful. equip.; best S. S. loc.; fine income, steady trade. See M. Burke, mgr., 1116 W. 95th-street.

TAVERN—Mod. eqpmt.; N. W. side; good loc.; estab. Splendid oppty. Sell acct. other business. Kildare 0619.

TAVERN—Good corner loc. nr. shopping dist. Well estab. business; modern equipment; with complete kitchen. 1043 W. Grand.

TAVERN—Corner; good bus. and loc. A real buy. Must sell. Terms. 2434 DIVISION, CORNER ARTESIAN.

TAVERN and restaurant—Excel. opp. for right party. $1,000 cash, balance in terms. Long established. Phone Radcliffe 4900.

TAVERN—Sale or lease; next to Chgo. Stadium. Haymarket 9410.

TAVERN—Good loc., opp. housing project. Sell acct. sickness. 605 E. 39th-street.

TAVERN, restaurant—Long establ.; excel. oppor. Lake region. South Shore 7636.

TAVERN-LIQUOR comb., lge. dance flr.; rt. $50; sac. for immed. sale. 3334 S. State.

TAVERN—Est. 6 yrs.; car stop; $1,000, acct. other int. 2103 W. Cermak-rd. Can. 0635.

TAVERN—Sell or rent; in heart of stockyards; est. 10 yrs. 4314 S. Ashland-av.

TAVERN—Good corner location. Must sacrifice; illness. 3544 Wabansia. Bel. 6993.

TAVERN—Going bus.; No. Austin; fully equip. with kitchen; must sell. Spald. 4113.

TAVERN—Fine loc.; rent $35, incl. liv. qtrs.; due to sickness. $500. Seeley 2869.

TAVERN—ESTABLISHED 6 YEARS. 2900 Belmont-av.

TAVERN—Money maker; sell account other interests; cheap. 6723 W. Roosevelt.

TAVERN—Fully equipped kitchen; reasonable; good location. 2107 Cleveland.

TAVERN—Established 7 yrs., going business. 6511 Cottage Grove-av. But. 9328.

TAVERN—Establ. since repeal; good bus.; compl. eqp., mod.; rl. buy. 2914 N. Cicero.

TAVERN—Fully equipped kitchen; excellent following; swell business. 455 W. 79th-st.

TAVERN—Modern, North side; going business. Reasonable. Keystone 3635.

TAVERN—FULL KITCHEN EQUIPMENT. 5663 W. MADISON.

TAVERN—Modern; fine business with living quarters; rent $50 mo. 6108 Addison-st.

TAVERN—Modern, for sale acct. of illness. 6223 Cottage Grove-avenue.

TAVERN—N. W. transfer corner; estab. 8 yrs. An unusual offer. 5605 Irving Park-rd.

VARIETY STORE—In small South Illinois town; going bus. Address M 389, Tribune.

PROFITABLE Ind. mfg. business—Steel products. Unable to finance rapidly expanding sales. $25,000 plus inventory and receivables. Address E G 28, Tribune.

If the kind of store or business you want is not offered for sale today, why not advertise in the Business Opportunity Wanted Column? Stop in today at the Tribune Want Ad office, Madison and Dearborn streets, or call Superior 0100. Ask for an Ad Taker.

Partnerships and Investments.

TOOL and die shop wants partner with capital. Address N K 426, Tribune.

Concessions, Locations, and Leases.

FOR LEASE—High class drive-in cafe, center East Texas oil industry; population 30,000; seating capacity 110. Most exceptional proposition to experienced restaurant operator. Owner, 616 People's Bank Building, Tyler, Texas.

EAST Chicago, Indiana, 4607 Indianapolis-blvd.; to rent, restaurant location, center of business district; remodeled; prepared for air condition. Phone Gary 2-6306.

HOTEL barber shop for lease, occupancy May 1st. Fully equipped shop, established business, rent $60. See Manager Sheridan Plaza Hotel.

WANTED—Meat concession in grocery or food mar. to move in new 1941 fixtures. Call before 6 p. m. wk. days. Mul. 1541.

RESTAURANT — Good location; will sac. business or sell fixtures. Hem. 5364

Distributors.

DISTRIBUTORS for franchise drink—Territories open. Apply 1307 S. Pulaski.

Manufacturing.

ONE portable electric welder for rent with operator. Hum. 4976-University 7981.

BUSINESS OPPORTUNITIES.

Manufacturing.

PLASTIC DIE-MAKER
With own shop or equipment for making injection-type molds, who will move his shop into our plant. We are a progressive concern with up-to-date equipment and have plenty of work for die maker who qualifies. Give details first letter. ADDRESS N G 206, TRIBUNE.

Business Equipment.

UMBRELLA Hot Dog Stand—De luxe model. Also tamales and soft drinks. Ard. 4360.

BEAUTY SHOP EQUIPMENT—ALL OR PART. REASONABLE. 4630 BROADWAY.

Business Service.

IF YOU CANNOT SELL YOUR BUSINESS for all cash, sell on time and we will buy your mortgage. E. EDWARDS, 9 W. Washington, Fra. 1966.

Wanted.

WE ARE interested in buying or consolidating small payable delivery businesses; big money proposition. Contact us, 320 W. Hubbard. Phone Delaware 3719.

CALL Clark Co.—Licensed brokers to buy or sell a business. Longbeach 6389.

WE PAY CASH for stores and merchandise. L. Goodman, 672 Roosevelt. Canal 8625.

WE WILL buy or sell your bus. Conf. serv. DELMONT CO., 2839 N. Clark. Bit. 2584.

GAS STATION WANTED—FELDMAN, 544 ROOSEVELT-RD. HARRISON 3500.

LOANS—PERSONAL AND BUSINESS.

Personal Property and Salary.

Local Loan Saves Time for Busy
Employed Men and Women
Married or single, you can obtain—without delay—a loan up to $300
ON YOUR SIGNATURE ONLY
Or maybe you would prefer a liberal Furniture or Automobile Loan. Whichever plan you choose, remember—at Local Loan you get TERMS TO SATISFY YOU.
Group your bills and pay them off yourself in cash. Have only ONE PLACE to pay—only ONE PAYMENT to make.
You yourself determine the size of the monthly payments most convenient for you. You can take as long as 20 full months to pay.
LADIES—Local Loan offers you the same Salary Loan service that it gives to men.
How You Save Time
You get your money immediately when you call at our office. Or PHONE FOR YOUR LOAN. It will be ready when you call in person.
LOCAL LOAN CO.
UNDER STATE SUPERVISION.
7 W. Madison, at State. RAndolph 8400
4658 S. Ashland, at 47th. YArds 4870
821 W. 63d, at Green. ENGlewood 7800
807 W. 79th, at Halsted. RADcliffe 4500
11054 S. Michigan. PULlman 7500
8 N. Ogden, at Madison. SEEley 3700
1 N. Pulaski, at Madison. KEDzie 5900
[Oak Park phone, EUClid 6163.]
1212 N. Ashland, at Milw. BRUns. 3100
4013 Milwaukee, at Elston. AVEnue 1400
4701 N. Western, at Leland. LONgb. 2161
[Evanston phone, GREenleaf 5100.]

FAST SERVICE STRICT PRIVACY
SIMPLIFIED Loan Method
Liberal Credit . . . Choice of Loan and Payment Plans . . . Friends, relatives, and employers not involved . . . No Comakers required . . . Especially speedy Service on Emergency Loans . . . Amounts and Date of Payments arranged to suit . . . No Insurance required . . . No Fines . . . Amounts $10 to $300.
FAMILY LOAN
CORPORATION
LOOP.
202 S. State-st., cor. Adams, Century Bldg. Room 301. Telephone WAbash 2994.
LOGAN SQUARE.
3147 Logan-blvd., corner Kedzie. 2d floor. Near "L" terminal. Tel. SPaulding 4100.
NORTH SIDE.
6349 N. Western-av., cor. W. Devon. Devon Bldg. Rm. 206. Tel. BRiargate 4121.
WEST SIDE.
4806 W. Madison-st., near Cicero. Next to Walgreen's. Tel. MANsfield 4211.
SOUTH SIDE.
2105 E. 71st-street, east of Bryn Mawr. I. C. Station, 2d floor. DORchester 2811.
SOUTH CHICAGO.
9113 Commercial-avenue, [opp. Goldblatt Bros.] Lincoln Bldg. Rm. 10. REGent 6220.

SALARY LOANS
$25 TO $300
On Your Own Signature
TO EMPLOYED MEN AND WOMEN. ARRANGED WHILE YOU WAIT.
NOTE LOANS
To Civil Service and Government Employes. Immediate Service.
AUTO LOANS
NO INSURANCE REQUIRED.
FURNITURE LOANS
Money same day you apply. No deductions. Up to 20 months to repay. PHONE FOR INFORMATION.
IMPERIAL
CREDIT CO.
LOOP.
30 W. Washington, 11th flr. FRA. 6141.
SOUTH.
6317 S. Halsted, pr. L sta. ENGlewood 4610.
3200 W. 63d at Kedzie, 2d fl. PROspect 6600.
WEST.
7 S. Pulaski [Crawford]. NEV. 7060.
NORTH.
1548 Belmont at Ashland, 2d. WEL. 6700.
4802 Broadway at Lawrence. LON. 5188.

PHONE TODAY
FOR A SALARY LOAN
$30 TO $300.
On Your Own Signature
We also make furniture loans, auto loans and family loans without co-makers.
Here you will find a loan plan to fit your own requirements. All transactions confidential. No inquiries made of friends or relatives. Repayment terms arranged to suit you. From 1 to 20 months.
Phone CEntral 4733
C. C. ERD
"Friendly Personal Loans"
7 S. Dearborn-st., Suite 616
53 continuous years of service.

MONEY
TODAY OR TONIGHT
Salary, Auto, Furniture Loans
USED CAR PURCHASES FINANCED
CITIZENS LOAN CORP.
7 S. Dearborn-st. STAte 5000
5967 W. Madison-st. AUStin 7300
2756 N. Kimball-av. SPAulding 4200
811 W. 63d-st. ENGlewood 7400
1608 Belmont-av. LAKeview 7300
1604 E. 63d-st. [illegible]
6240 Cottage Grove-av. [illegible]
Neighborhood Offices Open
Every Evening to 8 P. M.

IF YOU NEED TO BORROW
CALL
T. B. WARD, INC.
Where any honest man or woman can borrow from
$30 UP TO $300
DEPENDENT UPON ABILITY TO PAY
T. B. WARD, INC.
Room 408 8 S. Dearborn
RANDOLPH 2060.

LOANS—PERSONAL AND BUSINESS.

Personal Property and Salary.

WANTED
Folks Who Need Loans to Investigate Our Plan
RATES ARE NOT THE SAME AT ALL LOAN COMPANIES. WE PUBLISH OUR PAYMENTS AND OUR RATE OF CHARGE TO HELP YOU SHOP FOR A LOAN.

CASH LOAN YOU GET	AMOUNT YOU PAY BACK EACH MONTH INCLUDING ALL CHARGES 6 Mos. Loan	12 Mos. Loan	16 Mos. Loan	20 Mos. Loan
$ 25	$ 4.54	$ 2.46		
50	9.08	4.93	$ 3.46	$ 2.90
75	13.63	7.39	5.76	4.83
95	17.27	9.23	7.30	6.11
100	18.18	9.77	7.68	6.43
140	25.39	13.69	10.71	8.96
160	29.03	15.61	12.30	10.24
180	32.58	17.46	13.69	11.45
200	36.17	19.36	15.18	12.69
250	45.16	24.17	18.94	15.82
300	54.08	28.87	22.60	18.85

Loans made to single people and married couples on own signature or furniture or auto. No endorsers on any loan. No credit inquiries of friends or relatives. Payments include charges at Household's rate of 2½% per month on that part of a balance not exceeding $100 and 2% per month on that part of a balance in excess of $100. There is nothing else to pay. To apply, phone, write, or visit office. No delay.
LOOP OFFICES:
5 S. Wabash, 13th floor. STAte 0151
36 S. State, 16th floor. FRAnklin 0884
100 W. Monroe, 7th floor. STAte 1777
111 W. Washington, Rm. 253. FRA 1082
NEIGHBORHOOD OFFICES:
1737 Howard-st., 2d flr. ROGers Park 8320
4554 Broadway 2d flr. LONgbeach 7163
2800 Milwaukee-av., 2d flr. CApitol 3440
4704 Irving Park, 2d flr. PENsacola 4570
3110 Lincoln-av., 2d flr. LAKeview 8844
2355 W. 63d 2d flr. REPublic 4472
6804 S. Halsted 2d flr. ABErdeen 4060
9204 Commercial, 3d flr. SOUth Chi. 0103
11106 S. Michigan, 2d flr. COMmodore 3880
1 N. Pulaski [Crawford], Rm. 8. KED. 0704
Cicero, 6012 Cermak-rd., 2d fl. Cicero 649
Oak Park, 1150 Lake-st., 3d fl. Euclid 503
Chicago phone: AUStin 0474.
HOUSEHOLD FINANCE
CORPORATION.

QUICK CASH LOANS
If you need money, just step to the nearest telephone and tell us how much you want, when you want it, your name, and a few other essential facts—all by phone.
Next, come in for the money—get it on your very first trip to the office.
Now, is that not simple? Well, the proof of the pudding is in the eating. Why not try us out?
COMMONWEALTH LOAN CO.
3166 LINCOLN-AV., corner ASHLAND at Belmont, Rm. 224. BITtersweet 3360
4803 LINCOLN-AV., corner WESTERN at Lawrence, Rm. 208. LONgbeach 3456
4013 MILWAUKEE-AV., off CICERO at Irving Park, Rm. 307. AVEnue 0443
1791 HOWARD at CLARK, Rm. 312. ROGers Park 0754
6252 COTTAGE GROVE-AV. at 63d, Room 200. Hyde Park 3675
749 W. 63D-ST. at HALSTED, Room 200. ENGlewood 1711
1 N. PULASKI [Crawford] at Madison, Room 415. VAN Buren 3040
137 N. MARION-ST. at Lake, R. 204. Chgo. Ph., AUStin 2624. Oak Pk., VIL. 6886
6428 W. CERMAK-RD., nr. Ridgeland. Chgo. Ph., LAWndale 2882. BERwyn 371

PHONE LOAN Corporation
For a Salary Loan
On Your Signature Only
Loans on your Furniture or Automobile too—Call and tell us how much you need—your money will be ready when you call.
GET CASH FOR SPRING MOVING
"the SIMPLIFIED plan"
INDIVIDUALIZED SERVICE
LOOP:
160 N. La Salle, Room 1100. Ran. 3333. Park free at 120 West Lake Garage.
NORTHWEST:
2801 Milwaukee, 2d floor. Spaulding 2700. Open Tues. and Thurs. evenings until 8.
NORTH:
1737 Howard-st., 3d fl. Rogers Park 2030 Open Tues. and Thurs. evenings until 8.
SOUTH:
7850-58 S. Halsted, 3d fl. Radcliffe 2511 Open Tues. and Thurs. evenings until 8.

Just Say—
"Lend Me $50, Mr. Tyson"
EMERGENCY LOANS—SIGNATURE ONLY. Phone applications to STATE 4901.
Liberty Loan Corp.
209 N. LA SALLE. FREE PARKING.

$25 TO $300 QUICK CASH LOANS. General Finance, 213 N. Wells. And 3025.

LOAN $50 TO $300. L. T. Baker & Co. 30 W. Washington. Rm. 1407. Ran. 6151.

Collateral Loans.

Jewelry Loans, $1 to $10,000
ILLINOIS STATE PAWNERS ASSN. 140 N. Dearborn, corner Randolph. 2d fl.

Business Loans.

$300 TO $150,000
ON EQUIPMENT OF ANY BUSINESS. NO CO-SIGNERS. EASY TERMS.
F. BOLAND,
Oldest Estab. in Chicago
9 W. WASHINGTON-ST. FRA. 1966.

TAVERN LOANS
CENTURY FINANCE COMPANY. 100 N. La Salle-st. Central 6661.

FINANCIAL SERVICE.

HEIRS: Cash—Legacies, trusts, annuities, Probate Finance, 155 N. Clark. Cen. 2022.

CLOTHING, FURS, ETC.

400 MEN'S sample suits and topcoats, direct from manufacturer, $12.75-$14.75. Hirsch, Woods & Co., 214 W. Van Buren-st.

BEAU. Red Fox hip length chubby—Size 16. Purchased for $100. Sacr. for $35. Like new. Ph. Austin 0774.

HIGHEST CASH PAID FOR men's used clothing; fur coats. We call. Abbott, 4086 Broadway. Lakeview 6820.

CASH prices for men's used clothing. Ladies' furs. Will call. Sam's, 2601 N. Clark. Lin. 4686.

MORE CASH for men's used clothing, furs. 4545 Sheridan-rd. Ph. Edgw. 7630. We call.

ARTS AND ANTIQUES.

1 SILVER MIRROR, 53x65; 2 GOLD mirrors, 51x67, Tiffany flower bowl and 4 candlesticks, also books. Midway 1228.

ANTIQUE hand made violin by Amati in Cremona, 1776. Price $7,000. Address E F 38, Tribune.

CHERRY Sofa, colonial, 100 years old—Very good condition. Priv. Normal 5965.

SEWING MACHINES.

SEWING MACHINE WANTED. Singer, 3115 with motor. Address F B 55, Tribune.

WE PAY CASH FOR USED SEWING MACHINES, ANY MAKE. KEDZIE 1300.

SINGER console—Like new, $39.50; port. $22.50; dropheads $7; tms. 5453 Madison.

BOATS, YACHTS, ETC.

BUYS IN FACTORY REBUILT MOTORS. Maypole, 5901-07 W. Madison-st., Chicago.

STRAIGHT 8 Universal motor; 125 H. P.; new motor mounts. Reas. Sav. 9668.

WILL pay cash for used old Outboard motor. H. Packler, 1339 S. Cicero-avenue.

HOME FURNISHINGS AND FURNITURE.

(See Also Household Appliances.)

General.

AT JOHNSON'S. FURNITURE MART SAMPLES
Must Be Sold at Once
SAVE 40 TO 60%
DEALERS INVITED
OPEN TILL 9 P. M. DAILY
Divans and love settees........$17 to $55
Sectional sofas and parlor sets.$19 to $89
Bedroom sets, maple, mah., wal..$17 to $99
Dining room sets, 7-8-9-10 pcs..$23 to $98
Pull-up and lounge chairs......$3 to $25
Twin studio couches............$8 to $29
5-pc. dinette sets, mah., wal., oak.$6 to $35
Desks and secretaries..........$7 to $33
Wood beds, twin and full size...$4 to $12
Dressers, chests, vanities, buffets.$6 to $15
Innerspring mattresses.......$3.75 to $15
9x12 rugs, all qualities......$3.50 to $45
Floor and table lamps..........$1 to $9
TWO SHOWROOMS
203 E. OHIO
TERMS DEL. 9020
4750 Washington
AT CICERO-AV. COLUMBUS 9609.

Sensational Sale
HUDGIN'S FURN. MART SAMPLES
OFFERED TO THE PUBLIC
40% to 60% Savings
OPEN EVENINGS UNTIL 9
2 piece living rm. sets, odd sofas..$19-$89
3 piece bedroom sets..............$22-$89
7-8-9 piece dining room sets......$30-$99
5 piece dinette sets..............$9-$39
Better grade twin studio couches.$12-$20
Occasional and pull-up chairs......$3-$12
Odd beds, springs, or mattresses...$5-$11
Kneehole secretary desks..........$9-$89
9x12 rugs....................$7.75-$69
Floor and table lamps......$1.50-$8.50
Odd dressers, vanities, buffets.$5 to $19.50
TERMS. DEL. 5824.
2 Blocks South Furn. Mart
471 E. Ohio-st.
COR. LAKE SHORE-DR. AT THE LAKE.
Open eves. till 10 p. m. during this sale.

Central Warehouse
FURNITURE FACTORIES' OUTLET HAS JUST RECEIVED FROM THE LEADING FURNITURE FACTORIES THEIR FULL LINE OF NEW SAMPLES.
We have arranged these samples in A SPECIAL
3 ROOM OUTFIT
FOR ONLY
$89.95
CONSISTING OF
2 piece modern styled parlor suite.
2 handsome matched end tables.
2 smart table lamps and shades.
1 floor lamp with large, beaut. shade.
1 beautifully designed bridge lamp.
1 roomy matched pull-up chair.
1 new pattern 9x12 rug.
1 new modern type smoker.
8 pc. bedrm. set, new style triple mirror.
1 large size bedroom rug.
5 pc. solid Oak dinette set with leaf.
1 32-pc. beaut. designed dinner set.
CASH OR TERMS ARRANGED. SEE. 4141
775 W. JACKSON
Just 2 doors east of Halsted-st.

$200,000 Warehouse Clearance
119 Repossessed parlor sets.......$22 to $49
128 Sample parlor sets............$22 to $57
100 3-piece bedroom sets..........$15 to $39
38 Kitch. sets, all kinds..........$8 to $19
164 Rugs, all sizes................$2 to $26
300 ½ size studio couches........$10 to $39
Thousands of Other Sensational Bargains.
Nelson Bros. Outlets
EASY TERMS. 2 YEARS TO PAY.
NORTH SIDE:
4840 BROADWAY
[SOUTH SIDE.]
6910 COTTAGE GROVE
Open daily to 10 p. m. Sunday to 5 p. m.

COOK COUNTY DISTRIBUTORS.
BRAND NEW FURNITURE AT 50% OFF. Sold to AVOID RESHIPMENT to factory. 18th Century, French, Sheraton, Swedish.
$149—2 pc. Mohair Kidney set.........$69
$139—2 pc. Walnut Dining Rm. sets....$49
$149—5 pc. Walnut Bedrm. set..........$69
$129—3 pc. Limed Oak Bedrm. sets......$69
$59—9x12 Broadloom Rugs...............$22
HOLLANDER WAREHOUSE CO.
2420 N. MILWAUKEE-AV.
Daily to 9 p. m., Sunday to 5. TERMS.

WORTH $475—ALL FOR $125.
WANTED—Reliable Party to Take Over Beaut. 3 Rms. Furn.; Like New; Parlor Set, Bedrm. set, Din. Set, Rugs, Lamps, Tables, Pictures, Mirror, Dishes, Silverware, Etc. All for $125. Bargain. Will Sell Sep. Cash or Terms. $2 Weekly. Free Delivery. Irving. 7839 S. Halsted. Open Eves. Till 9 P. M.

3 ROOMS, $75
Practically new, modern furniture. Consisting of beautiful living room set, dinette set, rugs, end tables, lamps, bedroom set, dishes, silverware. Complete or separate. $1 weekly. 1232 S. Halsted. Open eves. exc. Wed. and Fri. Sun. 10-5.

AFTER you have seen the furniture and appliances you want, come to Midwest and buy them at prices you cannot beat elsewhere. Trade in your old and anything to pay. Open evenings. Sun. to 5.
601 W. WASHINGTON-BL.
HAYMARKET 3020.

IMPORTANT NOTICE — AGENTS FOR FINANCE CO. will sell to responsible party complete 3 rooms of modern, beautiful furn., bedrm., living rm., dinette, table, rugs, mirrors, lamps, pictures, etc. Orig. worth $480, NOW $127. Will sep. Terms. MEYERS, 455 W. 63D-ST. Open Eves. SUN.

CARPETS, FURNITURE, RUGS. 24 MONTHS TO PAY — EZY TERMS. Gas stoves, studio couches, tables, bed, davenports, bed springs, refrigerators. VERSCHOORE'S WAREHOUSE. 4040 N. Kedzie. Open eves. 10. Sun. 5.

Be SMART!
Before you buy absurd prices when you can buy quality furniture here at the lowest prices in the city. Call COMMONWEALTH.
620 W. Jackson-blvd. Hay. 5740.

REMER STORAGE SALE—EASY TERMS. PARL. BED. DIN. SETS. ORIENTALS, $15; SEAMLESS WILTON CARPETS, LG. SIZE. (...) Sun. 5.

3 ROOMS IN SCHAULER STORAGE. 3 rooms furniture, compl., $120. Will sep. 9x12 rugs, Wilton, Orient. $15-$39. (...) Eves. to 9. Sun. 5.

175 PARLOR SUITES—Factory Suites, Will sacrifice. (...) Halsted-st.

10,800 YDS.—BROADLOOM CARPET. (...) 5409 S. Halsted.

BEAUT. 3 pc. mod. bedrm. suite; new, $38. (...) 7839 S. Halsted.

BAER STORAGE FURN.—Parlor, dining, bedrm. sets. (...) 1327 MILWAUKEE-AV.

Central.

LINOLEUM—LAID FREE—CARPETING. Inlaid, 69-89 sq. yd.; battleship, .73. 9x12 felt base rugs, $2.75, 59 sq. yd. 1547 W. Roosevelt. Op. eves. Can. 1553.

LINOLEUM LAID FREE—Inlaid, 60c sq. yd. Felt Base, 25c sq. yd. All standard brands. 4812 N. Western. Ard. 4100. Open eves.

SAC. 9x12, 6x9 used rugs, $3.50, $2. 4354 W. MADISON. OPEN EVES.

South Side.

LINOLEUM LAID FREE. Inlaid linoleum, 39c yd.; felt base, 38c yd. Free estimates. Prospect 7644.

SPRING clearance sale on all used furniture and rugs. Dunn Bros. Storage Warehouse. 6714 Cottage Grove-avenue.

$127 TAKES $340 value—3 rms. complete, parl., bedr., din. Sac., offer, will sacrifice. In Rapp Storage, 5746 S. Ashland.

SACR. beaut. furn. of my apt.—Like new; liv., din., 2 bedrm. sets, blue bird divan, fireplace, chairs. Dir. Mid. 5838.

DINETTE set. French telephone cabinet and chair—Reasonable. Saginaw 7126.

3 PAIR drapes, 1 pr. old rose, 1 pr. gold, 1 pr. red; 9x10 Axmin. rug; reas. Rad. 0743.

DIN. and bedrm. suites—Mahog. desk, lamps, daybed. Gd. cond. Reas. 5413 S. Essex. 3d.

SAC.—3 pc. parlor, break. set, stud. cch., rugs, mat., chair. rad. 1001 E. Marquette-rd., 2 fl.

LEAVING city—Must sell all—Like new. Will sacrifice. Call eve. Wald. 5105 University.

DINETTE SET—Walnut; like new. Will sacrifice. Call eves. Reg. 5716.

SAC.—9x12 wool rug, $15; 3 pc. beau. studio couch, $16; bargain. 7839 South Halsted.

BLK. teakwood bench, 7 pc. din. rm. suite, 2 arm chairs; exc. cond. Reas. Drx. 5139.

HOME FURNISHINGS AND FURNITURE.

South Side.

Spectacular Rug Removal
New bldg.; ready; 6 days to save 60%. 487 new 9x12, $8, $13, $18, $23, $28-$45. 475 sample, 2x3 to 9x12 to 11x18, $1-$52. 285 used 4x6 to 9x12 to 12x15, $1 to $29. 75 Orien., $5-$95; 900 yds. cpt., 85c-$1.65. Checker Cleaner Whse. Tms. 6216 S. Racine.

MART FURN. OUTLET.
3 RMS. NEW FURN., $129
500 new rugs, modern patterns, from $9.75. 150 parlor, bedrm., dining sets, $24 to $79. 5725-27 S. HALSTED-ST. E Z Tms. Open Tue., Thur., Sat. till 10 p.m.

SAVE AT CITIZENS
2-3-4 RM. OUTFITS, $89 TO $179. Parl., Bedr., Din. Rm. Sets, $29 to $98. Bargain Basement of storage used furn. 6231 COTTAGE GROVE. Open eves. Tms.

TWIN bedrm. set comp. with sprgs. and mat., $75.; 2 pc. parl. set, $25; 10 pc. din. set, $99; 3 pc. bedrm. set, $25; 9x12 rugs, $20-$25. Terms. SCHWARTZ STGE., 7012 STONY ISLAND.

MUST SACRIFICE $15,000 WORTH. New furniture, rugs, at 50c on dollar. 3 rooms of new furn., $159; worth $325. 150 BEDS, SPRINGS, MATTR.—cheap. Terms. 5411 S. HALSTED. Closed Sun.

700 RUGS—USED—REMNANTS. 3,000 yds. carpet; 600 yds. taupe, $1.35 yd.; 275 yds. rose remnant roll, $1.75 yd. ROYALTON RUG CO., 4727 COTTAGE GR.

9x12 SAMPLE RUGS, $29.95. [HEAVY QUALITY AXMINSTER.] Klever Karpet Co., 4647 Cottage Grove-av. Open every evening until 9.

PARLOR sets, $11-$28; 90 9x12 rugs, $8 up. Wal. din. set, $14-$29. Bedrm. sets, $17-$27. NORMAL FURN., 6121 S. HALSTED.

SOLID walnut bedroom set, hall clock, table, chairs, oriental scatter rugs, etc. 2200 E. 70th-pl., 3d. Plaza 0502.

BARGAINS on new and repossessed furn.; liv., bedr., din. rm.; $22-$119. 746 E. 71st.

Southwest Side.

7 RM. brk. res.—Nr. 72d-Western; pr. $3,400. A. B. REIMER, 3036 W. 63d-st. Hem. 2000.

North Side.

BEAUTIFUL furnishings—8 rm. penthouse, French, Spanish, American, Italian. Carved walnut lib. table, carved walnut bench, love seats, console, cabinets, imp. Spanish tufted rug, decorated bedrm. suite, radio-phon., also transformer, Tapestries, paintings, garden furn., 45x64 gas refr. 201 E. Delaware, 2 blks. Drake Hotel. Del. 2827.

WE have in our warehouse three rooms of good furniture, original cost $465, will sell for bal. due, $159. Wallen Fine Furn. Co. 3300 N. Clark-st. Bit. 2339.

LEAVING city, will sacrifice higrade furniture and furnishings 6 rooms; A-1 condition; sell sep. or all. Edgewater 5496.

SACRIFICE beaut. furn. of my home, used 3 mos.; liv., din., bedrm. sets; desks, chairs, tabs., lamps, dinette set, etc. Dir. Lak. 4447.

ARMSTRONG'S inlaid, cemented, $1.29 yd. Carpeting, $1-$5 yd. Semner's, 3251 N. Ashland. Well. 6460. Victory 2894.

NAVY calls—Complete exp. furn. 5 rm. apt., incl. 11 pc. Eng. wal. din. set.; thru April 27. Apt. F1, 215 E. Chestnut.

MUST sell this week—4 rms. beautiful furniture; bicycle; any reas. offer. Call after 6 p. m. 3706 Fremont. Gra. 8524.

BEAUT. imported 10x13 oriental rug. 4x6 throw rug. Priv. Sup. 4264, Rm. 635.

DINING rm. furn.—Regency; satinwood. Bedrm.; mod.; excel. con.; reas. Hol. 6132.

REPOSS.—3 rms., like new, $99; $5 down. Eve. till 10. Advance Whse., 4342 Broadway.

2 PIECE bedrm. suite, living room set and bed; reas. 2d, 5519 Glenwood-av., 2d.

DUNCAN PHYFE dining room set, solid mahogany. Wilmette 885.

7 PIECE dining rm. set and pad; A1 condit.; $25. Tenney, 2249 Magnolia-av.

FURNITURE, rugs—3 rm. apt., incl. LG. bkcse., 18th cent. couch; prv. pty. 1030 N. State.

Northwest Side.

USED RUG MART.
BIGGEST BARGAINS IN CHICAGO.
680 unclaimed 6x9 to 11x8.......$2 to $52
475 samples, 4x7, 9x12 to 12x20.$2 to $60
540 new—slashed. Save 60% quick. clear.
Amer. Pneu. Carpet Cleaners, 3920 Armitage.
Open Tuesday, Thursday, and Saturday eves.

BRAND NEW J. Lind and 4 poster wal. beds. Mod. beds, coil spring mattress, $4 each; twin innerspring studio couches, $15; 3 pc. bedrm. suites, $29.75; cash or tms. Chicago Bedding Co., 2645 Milwaukee. Alb. 1111.

2 GATELEGS, coffee tables, vanity, chest, lamps, G. E. radio, small washer, hall rug, desk, wicker set. Barg. Kildare 0722.

SACRIFICE 3 rms. furniture, complete, incl. T. T. gas range, 2 oil stoves. Will separate. Yr. old. 3314 N. Lawndale. Keystone 5695.

West Side.

BEAUTIFUL 7 rms.—English din.; French bedrm. sets; baby buggies; carpets, etc. Lv. city; must sell. Dr. Rose, 104 S. Menard.

DINING rm. set, gas range, odd tables, vanity dresser; reas. 402 S. Hamlin, 3d apt.

5 RMS.—French furn.; 4 Persian oriental rugs; call eve. Cra. 1431; days Hay. 5360.

5 PC. chrome dinette; leather chairs; reposs.; sell for bal., $22. 5400 W. Chicago.

SAC. 9x12 genuine used oriental pat. rug, $35; bed set, $12. 610 N. Cicero-av.

DINING rm. set—able and six upholstered chairs. 5501 W. Jackson-blvd. Aus. 5438.

COMPLETE furnish. 6 rms.; reas. Fagenholz, 4921 Adams. Man. 1006 bet. 11-4.

HOME FURNISHINGS WANTED.

NORTH ....Edgewater 6900
SOUTH ....Fairfax 6180
WEST ....Merrimac 8313
Most $ $ $ for your furn., grand pianos, rugs. See Shamrock first. Call day, night.

CALL KEDZIE 1300
Good cash prices for used furniture, rugs, sew. machines, grand or midget pianos, etc.

BRIARGATE 2200
FURN., RUGS, PIANOS, BRIC-A-BRAC, REFRIGS. PAY YOUR PRICE; CASH.

ON Consignment or immediate cash for Furniture, Carpets, Pianos, Paintings, Linens, Silver, Crystal, Bronzes, China, Ivory. Sheridan Art Galleries, Inc. Long. 7671.

BRIARGATE 9322-7362.
Immediate cash for fine furniture; oriental and domestic rugs; pianos; silver; linens; bric-a-brac. Art pcs., paintings.

PHONE ROCKWELL 6900.
Better prices on your used furn., rugs, sew. ma. Comp. apt. or any part. City-sub.

SUNNYSIDE 6000—NEED USED FURNITURE, oriental, domestic rugs, sewing machines at once. Will pay your price.

NEED ORIENTALS, SILVER, LINENS, BRIC-A-BRAC, FURNITURE, PAINTINGS, GR. PIANO, ART OBJECTS. LON. 7218.

CALL LAWNDALE 4300.
Your own price for good used furniture, rugs, stoves, etc. Eves. Sacramento 0581.

MID. 2818—Furnishing kit. apts.; will pay fair price for good used furn., rugs.

KEDZIE 3008 — Call before you sell your furniture and rugs. BEST PRICES.

ROCKWELL 0901—We pay your price. Need furniture, rugs at once. Eves. Roc. 8421.

N. Y. BUYER needs imm. fine pieces of bric-a-brac, rugs, and furn. Hollycourt 6144.

HIGHEST cash prices for any used furn. Free estimates. Call Moh. 6206.

CAMERAS AND OPTICAL GOODS.

NATURAL color photography—3 hr. lecture demonstration by recognized expert, Thursday, 7:30, $1. Rm. 213, 1009 N. State. Phone reservation, Sup. 6982.

TANKS—COMMERCIAL, 2 LARGE CYPRESS, 1 LARGE METAL WASHING TANK; SACRIF. 1141 BELMONT.

CAMERAS, proj. enlrgrs., equip.; pay $1 wk. We buy, tr., rnt. Op. Tu.-Th.-Sat. 9. Sun. 5. Bolotin Camera, 729 Roosevelt. Can. 7144.

SPOT CASH FOR YOUR CAMERA. CHICAGO CAMERA CO., 2324 S. Michigan.

MISCELLANEOUS.

Wanted.

CASH for Guns, Diamonds, Old Gold, Tackle, Outboard Motors, Boats, Golf Clubs, etc. KLEIN'S 508 S. Halsted. Free Catalog.

TERMS OF SUBSCRIPTION OF THE TRIBUNE.

Order for mail subscription must be accompanied by remittance to cover.
Rates in Illinois [outside Chicago], Indiana, Iowa, Michigan, and Wisconsin:
Daily, without Sunday one year, $5.00; six months, $2.50; three months, $1.25; two months, $1.00; one month, 50 cents.
Daily, with Sunday, one year, $12.50; six months, $6.25; three months, $3.15.
Sunday only, one year, $7.50; one month, $1.00.
Rates of subscription in postal zones 3 and 4 [measured from Chicago] outside of Illinois, Indiana, Iowa, Michigan, and Wisconsin:
Daily, without Sunday, one year, $7.50; one month, $1.00.
Daily and Sunday, one year, $15.00; one month, $2.00.
Rates of subscription in zones 5, 6, 7, and 8 [measured from Chicago], Canada, and Mexico:
Daily, without Sunday, per year, $12.00; one month, $1.50.
Sunday only, one year, $7.50; one month $1.00.
Daily and Sunday, one year, $19.50; one month, $2.50.
Foreign: Daily Tribune only, $25.00 per year; with Sunday, $42.00 per year.
Give postoffice address in full, including county and state. Remit in express money order draft, or in registered letter at our risk to the Tribune company, publishers, Tribune Square, Chicago.
We cannot be responsible for currency sent thru the mail.
Persons wishing to take The Tribune by carrier may order it by postal card or by telephone Superior 0100. When delivery is irregular make complaint.
All unsolicited manuscripts, articles, letters, and pictures sent to The Tribune are sent at the owner's risk, and the Tribune company expressly repudiates any liability or responsibility for their safe custody or return.

MEMBER OF THE ASSOCIATED PRESS
The Associated Press is exclusively entitled to the use for publication of all news dispatches credited to it or not otherwise credited to this paper, and also to the local news published herein.
All rights of republication of special dispatches herein also are reserved.

Forest Fires Continue Sweep in East—British Army Fighting in Retreat to Southern Greek Port

[Associated Press Wirephoto.]

Forest fire sweeping thru exclusive Brant Rock summer colony in Massachusetts yesterday. Nearly 500 homes, with all furnishings, were destroyed in this area. There are more than 50 houses in flames in this picture. The flames were driven by a 35 mile wind, and the heat was so intense that firemen and volunteers were able to make only a feeble effort toward checking the blaze. The photographer, flying 1,000 feet above the fire, was hampered by the heat. (Story on page 10.)

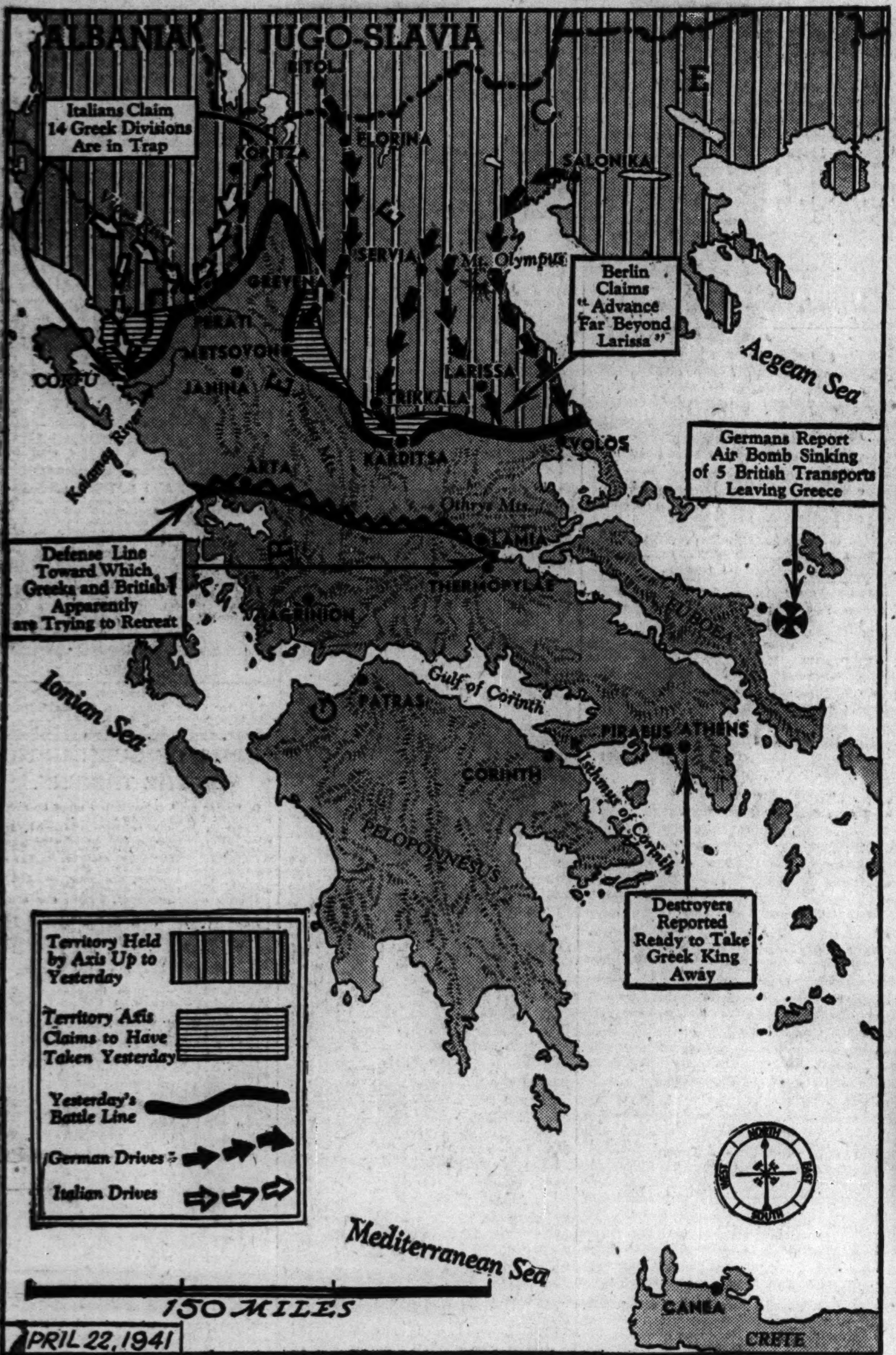

Captions on the map indicate important developments reported from the battlefront in Greece yesterday. The British were said to be fighting their way to southern ports. (Stories on pages 1 and 2.)

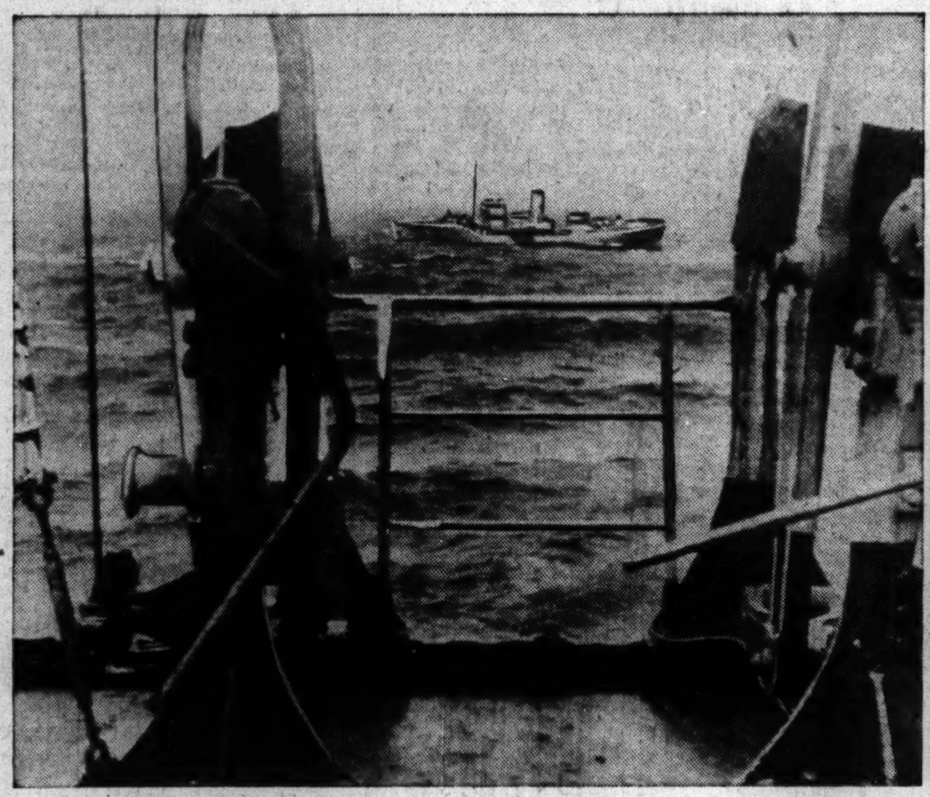

Picture taken from U. S. liner Siboney of British corvette, which passengers said was one of two ships which fired on Siboney in haze off Lisbon.
[Associated Press Wirephoto.] (Story on page 3.)

Charles R. Bennett and his tearful wife stand by while flames consume their nine cottages at Brant Rock, Mass.
[Associated Press Wirephoto.] (Story on page 10.)

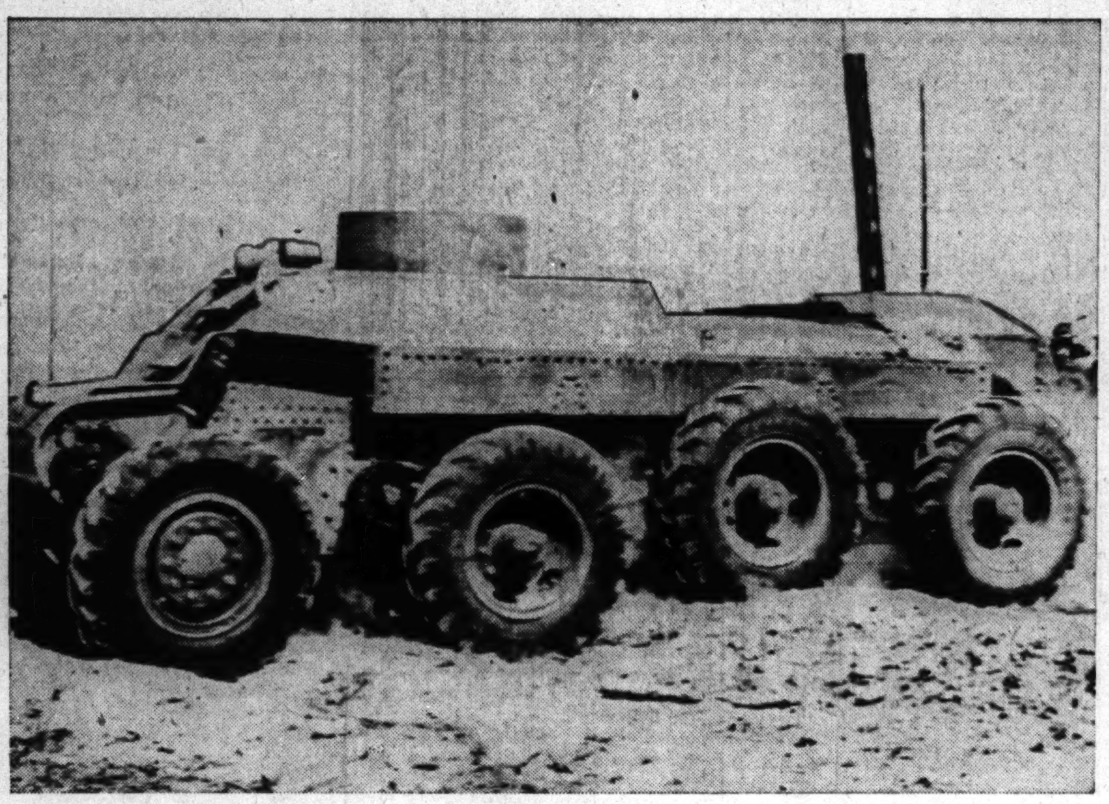

[Acme Telephoto.]

New type trackless tank being demonstrated for army officials at Fort Myer, Va. The vehicle is designed for reconnaissance purposes. (Story on page 3.)

Film Actress Constance Bennett with bridegroom, Actor Gilbert Roland, after return yesterday from elopement.
[Associated Press Wirephoto.] (Story on page 6.)